

사업체노동력조사 보고서

 고용노동부 30117 세종특별자치시 한누리대로 422 (어진동) 정부세종청사 11동
www.moel.go.kr

사업체노동력조사 보고서

2020.3

 고용노동부

발간등록번호
11-1492000-000034-06

www.moel.go.kr



사업체노동력조사 보고서

REPORT ON LABOR FORCE SURVEY AT ESTABLISHMENTS

2020. 3.



사업체노동력조사 보고서

REPORT ON LABOR FORCE SURVEY AT ESTABLISHMENTS

2020. 3.

- 모든 통계자료는 세목과 총계(또는 합계)가 각각 반올림 되었으므로 세목의 합계가 총계(또는 합계)와 일치하지 않을 수도 있습니다.



고용노동부

이용자를 위하여

- 「사업체노동력조사 보고서」에는 매월 지정된 표본사업체를 대상으로 조사된 종사자수, 빈 일자리수, 입·이직자수, 임금 및 근로시간에 관한 사항이 수록되었습니다.
- 산업분류는 한국표준산업분류 제10차 개정('17.1.13. 통계청고시) 기준입니다.
- 고용부문은 '18년부터 지역에 대한 공표범위를 전국단위에서 시도단위로 세분화하였으며, 「2018년 사업체노동실태현황」 자료로 보정한 결과입니다.
- 근로실태 부문의 근로자 공표대상은 '08년부터 상용근로자에서 임시·일용 근로자를 포함한 전체근로자로 확대하였으며,
 - 사업체 대상 공표범위는 '11년 자료부터 상용근로자 5인 이상 사업체에서 상용근로자 1인 이상 사업체로 확대하였습니다.
- 모든 통계자료는 세목과 총계가 각각 반올림되었으므로 세목의 합계가 총계와 일치하지 않을 수도 있습니다.
- 본 보고서의 내용을 인용할 경우에는 반드시 “고용노동부, 사업체노동력조사 보고서 ○○년판 ○○ 「쪽」” 이라고 출처를 명시하여야 합니다.
- 본 자료는 고용노동통계 누리집(<http://laborstat.moel.go.kr>)에서 보실 수 있습니다.

Explanatory Notes

- 『Report on Labor Force Survey at Establishments』 contains the results from the monthly survey on number of workers, job openings, hires, separations, wages and hours worked of designated sample establishments.
- The industrial classification used for this survey is based on the 10th revision of the Korean Standard Industrial Classification (issued by the Statistics Korea on January 13, 2017).
- The scope of public announcements for employment statistics has been subdivided from the whole country into data for 17 provinces and major cities since 2018, and the results have been adjusted based on 「The Establishment Status (2018)」 .
- The scope of employees covered by the working condition sector has been extended from permanent employees to all employees including temporary and daily employees since 2008.
 - The scope of establishments to be surveyed has been extended from those with 5 or more permanent employees to include those with 1 or more permanent employees from 2011 data.
- Totals may not be equal to the sum of all categories as the rounding applied to both totals and categories.
- When quoting content details from this survey report, it is required to indicate the original source of the quotation by including the following statement: “『Report on Labor Force Survey at Establishments』, Ministry of Employment and Labor, (published) year, (referred) pages.”
- The full text of this report is available at the Employment and Labor Statistics homepage (<http://laborstat.moel.go.kr>).

목 차

I . 사업체노동력조사 결과	1
1. 근로실태	1
2. 고용	6
3. 시도별 고용	15
4. 시계열자료	17

II . 통계표	41
1. 근로실태	41
1-1. 산업대분류별, 규모별, 근로일수, 근로시간 및 급여액	42
1-2. 산업중분류별, 규모별, 근로일수, 근로시간 및 급여액	54
2. 고용	103

특별게재(근로실태)

2020년 1/4분기 통계표

1-1. 2020년 1/4분기 산업대분류별, 규모별, 근로일수, 근로시간 및 급여액	160
1-2. 2020년 1/4분기 산업중분류별, 규모별, 근로일수, 근로시간 및 급여액	172

부 록

1. 사업체노동력조사 개요	223
2. 주요항목별 상대표준오차	228
2-1. 근로실태	228
2-2. 고용	230
3. 사업체노동력조사표	231

I. 사업체노동력조사 결과

1. 근로실태부문

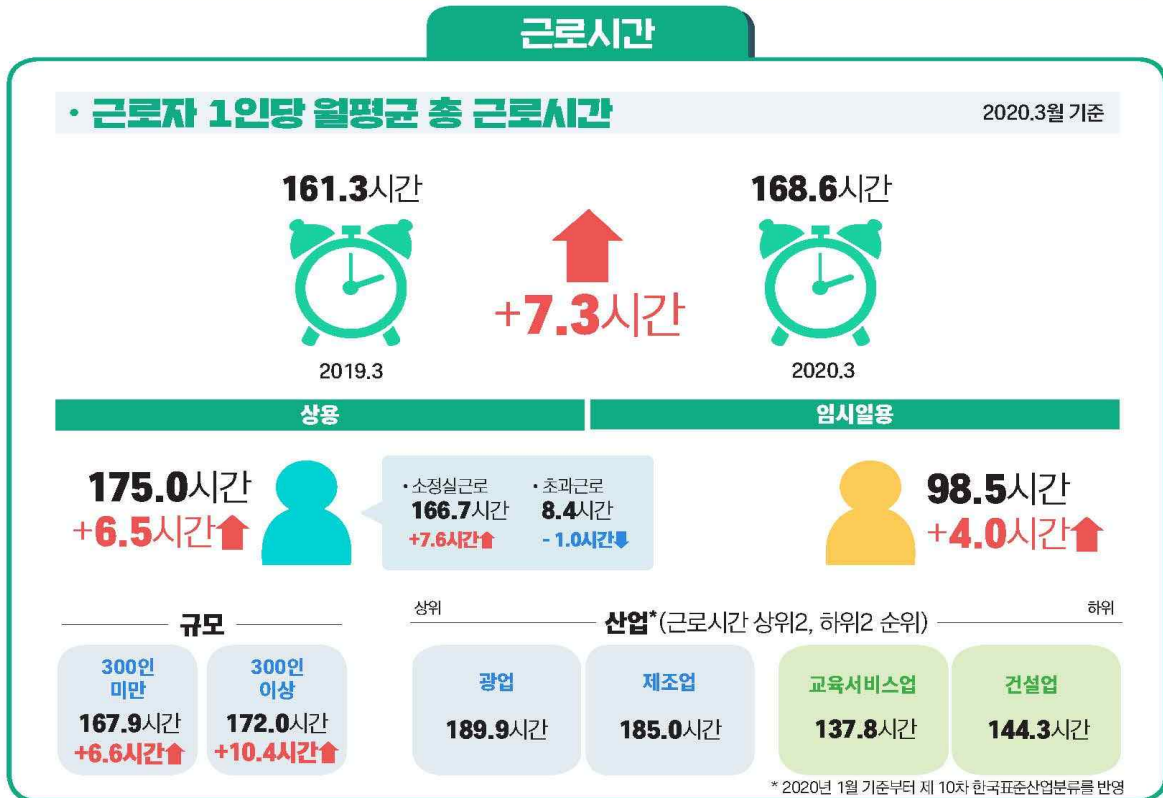
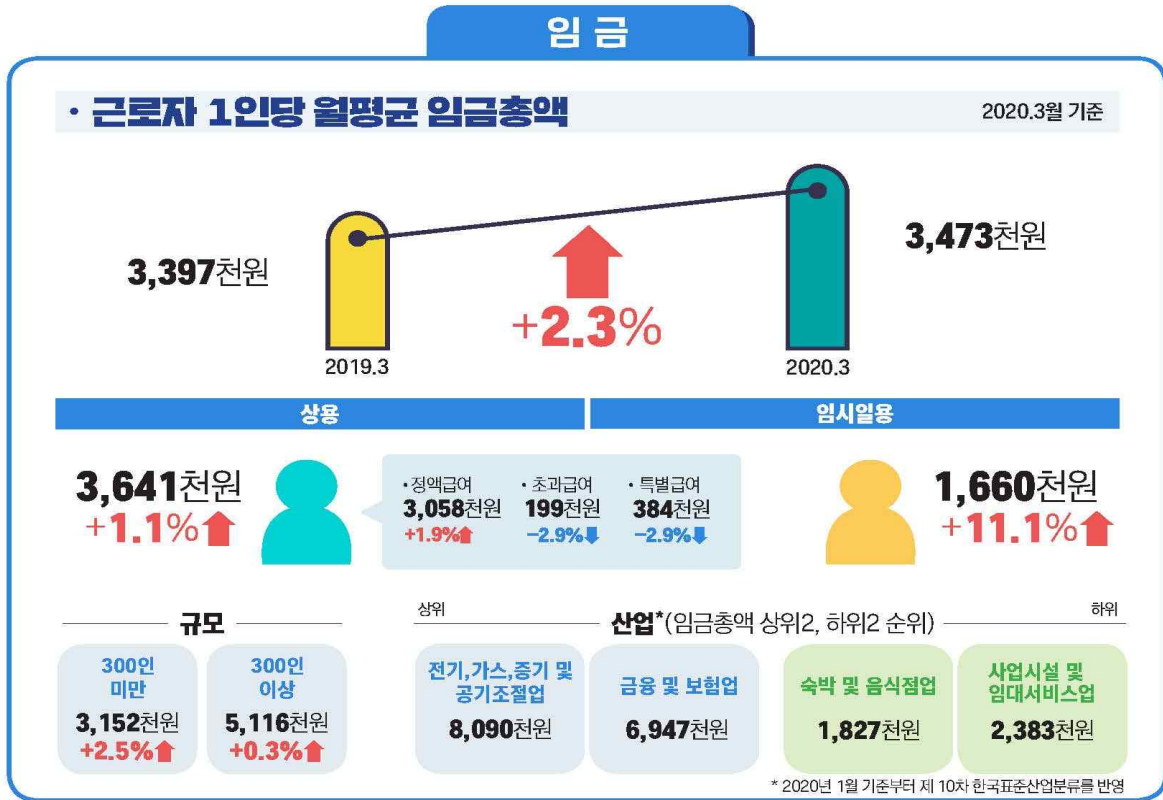

1) 임금

□ (총괄) '20.3월 상용근로자 1인 이상 사업체의 전체근로자 1인당 임금총액은 3,473천원으로 전년동월대비 2.3%(+76천원) 증가하였음

< 근로자 1인당 월평균 임금총액(단위: 천원, %) >

구 분	'19.3월	'19.12월	'20.1월	2월	3월
전체근로자	3,397 (3.6)	3,886 (2.0)	4,092 (3.8)	3,403 (-6.6)	3,473 (2.3)
[계절조정지수, '15.12=100]	[112.7]	[112.2]	[111.8]	[113.3]	[115.3]

주: 임금은 세금공제 전 임금, ()내는 전년동월대비 증감률

□ 주요 특성별

○ (종사상지위별) 상용근로자 임금총액은 3,641천원으로 1.1%(+40천원) 증가하였고, 임시일용근로자는 1,660천원으로 11.1%(+165천원) 증가하였음

< 종사상지위별 근로자 1인당 월평균 내역별 임금(단위: 천원, %) >

구 분	'19.3월	'19.12월	'20.1월	2월	3월
상용근로자	3,601 (3.4)	4,134 (1.5)	4,340 (3.7)	3,587 (-7.2)	3,641 (1.1)
정액급여	3,001 (4.4)	3,163 (3.9)	3,139 (2.9)	3,031 (2.3)	3,058 (1.9)
초과급여	204 (3.6)	204 (1.4)	196 (2.2)	199 (5.6)	199 (-2.9)
특별급여	395 (-3.5)	767 (-7.6)	1,005 (6.5)	357 (-50.1)	384 (-2.9)
임시일용근로자	1,494 (6.3)	1,576 (6.3)	1,618 (5.4)	1,460 (5.2)	1,660 (11.1)

주: 임금은 세금공제 전 임금, ()내는 전년동월대비 증감률

< 참고: 종사상지위별 특징 >

- (상용근로자 임금상승률 둔화) 코로나19 및 최저임금 상승률 둔화 등의 영향으로 정액급여 상승률이 둔화되고, 초과급여가 감소
 - 특별급여 감소는 '19.3월에 지급되었던 ①반도체 관련 산업의 성과급 지급 시기 변경과 ②임금협상 타결에 따른 기타 운송장비 제조업의 '18년도 임금 인상소급분 등이 주요하게 작용
- (임시일용근로자 임금상승률 확대) 코로나19 등의 영향으로 상대적으로 임금 수준이 낮은 산업*의 임시일용근로자 감소에 기인

* 임시일용근로자 증감('20.3월 사업체노동력조사(고용) 기준)

- ①숙박 및 음식점업 증감(천명) ('19.3월) 7→('20.1월) 14→(2월) -4→(3월) -51
- ②교육서비스업 증감(천명) ('19.3월) -13→('20.1월) -26→(2월) -29→(3월) -101
- ③예술,스포츠및여가관련업 증감(천명) ('19.3월) -6→('20.1월) -3→(2월) -4→(3월) -15

- **(규모별)** 상용 300인 미만 사업체는 3,152천원으로 2.5%(+76천원) 증가하였고, 300인 이상은 5,116천원으로 0.3%(+13천원) 증가하였음

* 300인 이상 임금상승률 둔화는 사회 전반에 영향을 끼친 코로나19 외에도 '19.3월에 지급되었던 반도체 관련 산업의 성과급, 조선업이 포함된 기타 운송장비제조업의 임금협상 타결에 따른 임금인상소급분 등이 기저로 작용하였기 때문으로 보임

< 사업체 규모별 근로자 1인당 월평균 임금총액(단위: 천원, %) >

구 분	'19.3월	'19.12월	'20.1월	2월	3월
300인 미만	3,076 (4.7)	3,467 (3.7)	3,501 (5.4)	3,081 (-3.4)	3,152 (2.5)
300인 이상	5,103 (-0.3)	6,095 (-3.0)	7,195 (-0.9)	5,079 (-16.4)	5,116 (0.3)

주: 임금은 세금공제 전 임금, ()내는 전년동월대비 증감률

- **(산업별)** 임금총액이 많은 산업은 전기,가스,증기 및 공기조절 공급업(8,090천원), 금융 및 보험업(6,947천원) 순이고, 적은 산업은 숙박 및 음식점업(1,827천원), 사업시설관리,사업지원 및 임대서비스업(2,383천원) 순임

* 2020년부터 제10차 한국표준산업분류를 반영하여 임금 및 근로시간을 공표함에 따라 제9차 산업분류로 작성된 2019년 이전 자료와 비교시 유의하여야 함

< 산업별 근로자 1인당 월평균 임금총액(단위: 천원) >

산 업	'20.1월	2월	3월
전 산업	4,092	3,403	3,473
광업	4,697	3,952	4,253
제조업	5,098	3,749	3,817
전기, 가스, 증기 및 공기조절 공급업	5,925	5,701	8,090
수도, 하수 및 폐기물 처리, 원료재생업	4,131	3,516	3,777
건설업	3,325	2,954	2,999
도매 및 소매업	3,903	3,308	3,367
운수 및 창고업	3,908	3,424	3,251
숙박 및 음식점업	2,023	1,873	1,827
정보통신업	5,152	4,837	4,801
금융 및 보험업	8,065	6,542	6,947
부동산업	3,089	2,730	2,764
전문, 과학 및 기술서비스업	5,559	4,719	4,734
사업시설관리, 사업지원 및 임대 서비스업	2,540	2,357	2,383
교육서비스업	4,100	3,279	3,488
보건업 및 사회복지 서비스업	3,191	2,850	2,867
예술, 스포츠 및 여가 관련 서비스업	3,173	2,787	2,931
협회 및 단체, 수리 및 기타 개인서비스업	2,757	2,434	2,527

주: 임금은 세금공제 전 임금

2) 근로시간

- (총괄) '20.3월 상용 1인 이상 사업체의 전체근로자 1인당 근로시간은 168.6시간으로 전년동월대비 7.3시간(+4.5%) 증가하였음

* 「관공서의 공휴일에 관한 규정」에 따른 월력상 근로일수는 전년대비 2일 증가(20일→22일)

* 근로시간 증가는 근로일수(20.7일)가 전년동월대비 1.0일(+5.1%) 증가한 데 기인

< 근로자 1인당 월평균 근로시간(단위: 시간, 일, %) >

구 분	'19.3월	'19.12월	'20.1월	2월	3월
전체근로자	161.3 (-4.2)	164.7 (2.3)	157.6 (-9.0)	157.1 (11.9)	168.6 (4.5)
[계절조정지수 '15.12=100]	[96.1]	[95.7]	[96.4]	[94.9]	[94.0]
근로일수	19.7 (-4.4)	20.2 (3.1)	19.3 (-9.0)	19.3 (12.9)	20.7 (5.1)

주: ()내는 전년동월대비 증감률

□ 주요 특성별

- (종사상지위별) 상용근로자는 1인당 175.0시간으로 6.5시간(+3.9%) 증가하였고, 임시일용근로자는 98.5시간으로 4.0시간(+4.2%) 증가하였음

< 종사상 지위별 근로자 1인당 월평균 내역별 근로시간(단위: 시간, 일, %) >

구 분	'19.3월	'19.12월	'20.1월	2월	3월
상용근로자	168.5 (-4.2)	172.1 (2.1)	163.6 (-9.2)	163.6 (12.4)	175.0 (3.9)
근로일수	20.4 (-4.2)	20.9 (3.0)	19.9 (-9.1)	19.9 (13.1)	21.4 (4.9)
소정실근로시간	159.1 (-4.3)	163.2 (2.7)	155.4 (-9.2)	155.3 (13.4)	166.7 (4.8)
초과시간	9.4 (-2.1)	8.9 (-7.3)	8.2 (-8.9)	8.3 (-2.4)	8.4 (-10.6)
임시일용근로자	94.5 (-6.5)	96.4 (0.7)	98.0 (-5.0)	89.1 (1.2)	98.5 (4.2)
근로일수	13.1 (-6.4)	13.2 (0.0)	13.3 (-5.7)	12.2 (0.8)	13.3 (1.5)

주: ()내는 전년동월대비 증감률

< 참고: 상용근로자의 근로시간 특징 >

- 상용근로자의 근로시간 증감은 월력상 근로일수 증감에 비례적이거나, '20.3월 월력상 근로일수가 전년동월대비 2일이 증가함에도 상용근로자의 근로시간 증가폭이 크지 않은 것은 코로나19 영향에 기인한 것으로 보임

* 월력상 근로일수 및 상용근로자의 근로시간 증감(3월 기준)

- ① 월력상 근로일수 증감(일) ('17) 0→('18) -1→('19) -1→('20) +2
 ② 상용근로자 근로시간 증감(시간) ('17) -2.2→('18) -9.3→('19) -7.3→('20) +6.5

- **(규모별)** 상용 300인 미만 사업체는 167.9시간으로 6.6시간(+4.1%) 증가하였고, 상용 300인 이상은 172.0시간으로 10.4시간(+6.4%) 증가하였음

< 사업체 규모별 근로자 1인당 월평균 근로시간(단위: 시간, %) >

	'19.3월	'19.12월	'20.1월	2월	3월
300인 미만	161.3 (-4.5)	164.8 (2.2)	157.3 (-9.0)	156.5 (11.7)	167.9 (4.1)
300인 이상	161.6 (-2.5)	164.5 (3.3)	159.1 (-8.5)	160.5 (13.2)	172.0 (6.4)

주: ()내는 전년동월대비 증감률

- **(산업별)** 근로시간이 긴 산업은 광업(189.9시간), 제조업(185.0시간) 순이고, 짧은 산업은 교육서비스업(137.8시간), 건설업(144.3시간) 순임

* 2020년부터 제10차 한국표준산업분류를 반영하여 임금 및 근로시간을 공표함에 따라 제9차 산업분류로 작성된 2019년 이전 자료와 비교시 유의하여야 함

< 산업별 근로자 1인당 월평균 근로시간(단위: 시간) >

산 업	'20.1월	2월	3월
전 산업	157.6	157.1	168.6
광업	169.7	176.8	189.9
제조업	168.3	169.8	185.0
전기, 가스, 증기 및 공기조절 공급업	161.8	159.7	162.5
수도, 하수 및 폐기물 처리, 원료재생업	169.1	171.6	184.0
건설업	136.6	132.0	144.3
도매 및 소매업	160.2	159.9	170.8
운수 및 창고업	159.8	158.1	162.9
숙박 및 음식점업	152.4	148.6	150.0
정보통신업	159.2	160.3	174.6
금융 및 보험업	157.8	158.4	173.2
부동산업	169.5	167.4	179.3
전문, 과학 및 기술서비스업	156.5	158.9	173.2
사업시설관리, 사업지원 및 임대 서비스업	159.7	158.4	169.1
교육서비스업	130.6	130.5	137.8
보건업 및 사회복지 서비스업	155.9	154.4	163.6
예술, 스포츠 및 여가 관련 서비스업	150.6	145.9	151.7
협회 및 단체, 수리 및 기타 개인서비스업	154.4	155.2	168.0

2. 고용부문(잠정결과)

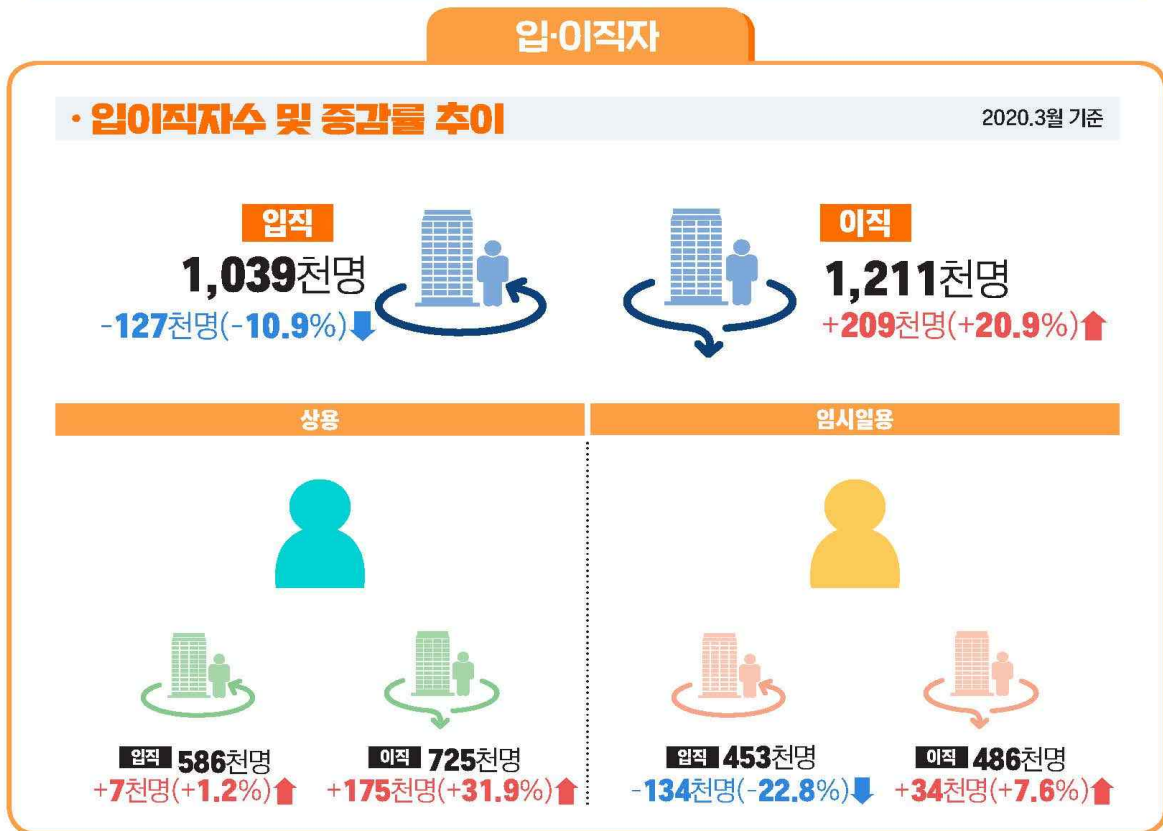
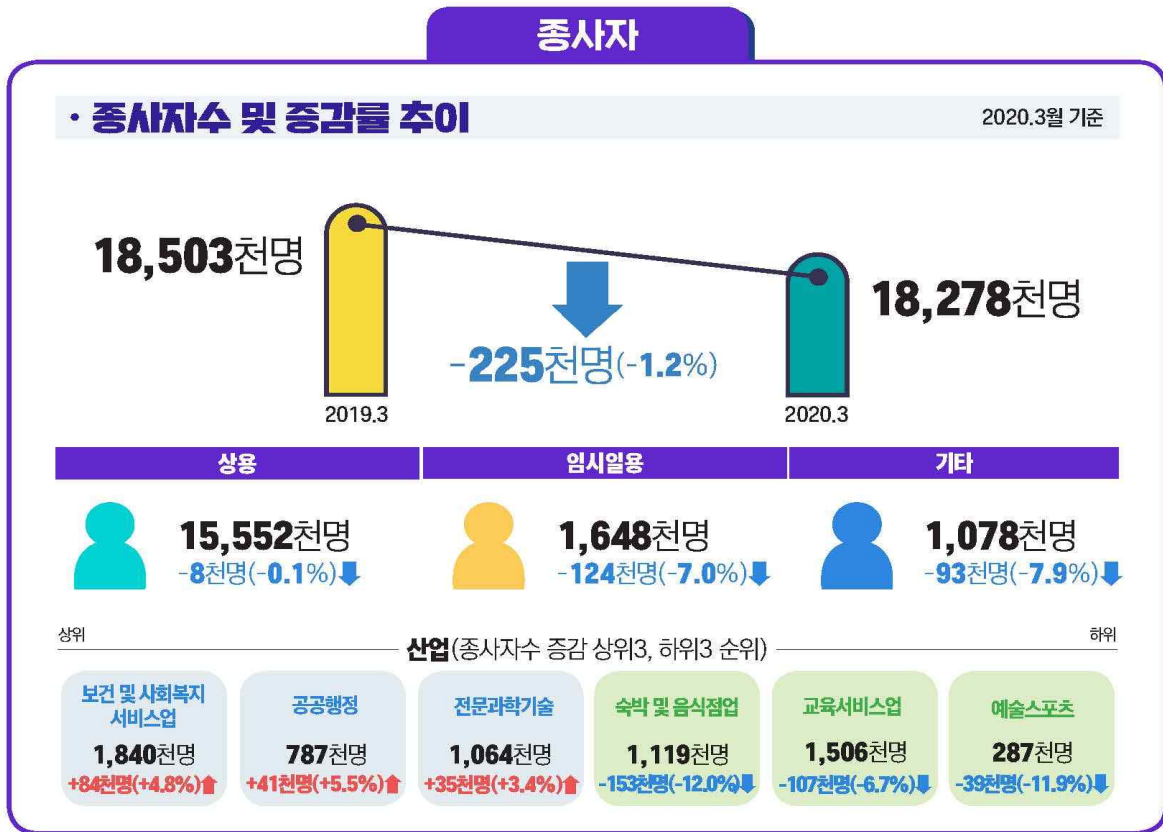

1) 종사자('20.3월 말)

□ (총괄) '20.3월 마지막 영업일 현재, 종사자 1인 이상 사업체의 종사자는 18,278천명으로 전년동월(18,503천명)대비 225천명(-1.2%) 감소

* 산업 전반에 걸친 코로나19 영향으로 '09.6월 고용부문 통계 작성 이래 처음으로 전년동월대비 종사자 수 감소

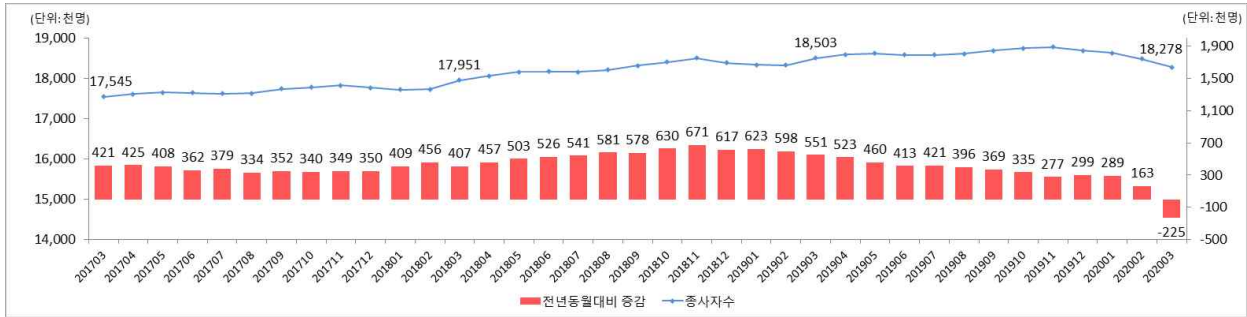

□ 주요 특성별

○ (종사상지위별) 상용근로자는 전년동월대비 8천명(-0.1%), 임시일용 근로자는 124천명(-7.0%), 기타종사자는 93천명(-7.9%) 감소

< 종사상지위별 사업체 종사자 수 동향 >

(단위: 천명, %, 전년동월대비)

	'19.3월			'20.2월			3월		
	종감	증감률		증감	증감률		증감	증감률	
전 체	18,503	551	3.1	18,488	163	0.9	18,278	-225	-1.2
계절조정지수 '15.12=100	[108.7]			[109.6]			[107.4]		
상용	15,561	466	3.1	15,694	166	1.1	15,552	-8	-0.1
임시일용	1,772	23	1.3	1,678	38	2.3	1,648	-124	-7.0
기타종사자*	1,171	62	5.6	1,117	-41	-3.5	1,078	-93	-7.9

* 기타종사자: 일정한 급여 없이 봉사료 또는 판매실적에 따라 판매수수료만을 받는 자와 업무를 습득하기 위하여 급여 없이 일하는 자 및 그 밖의 종사자

○ (규모별) 상용 300인 미만은 15,351천명으로 254천명(-1.6%) 감소하였고, 300인 이상은 2,927천명으로 29천명(+1.0%) 증가하였음

< 사업체 규모별 사업체 종사자 수 동향 >

(단위: 천명, %, 전년동월대비)

	'19.3월			'20.2월			3월		
	증감	증감률		증감	증감률		증감	증감률	
전 체	18,503	551	3.1	18,488	163	0.9	18,278	-225	-1.2
300인 미만	15,605	476	3.1	15,579	98	0.6	15,351	-254	-1.6
300인 이상	2,898	75	2.7	2,910	65	2.3	2,927	29	1.0

○ (산업별) 증가한 산업은 보건업 및 사회복지서비스업(+84천명, +4.8%), 공공행정,국방 및 사회보장행정(+41천명, +5.5%), 전문,과학 및 기술 서비스업(+35천명, +3.4%) 순이고,

- 감소한 산업은 숙박 및 음식점업(-153천명, -12.0%), 교육서비스업(-107천명, -6.7%), 예술,스포츠 및 여가관련 서비스업(-39천명, -11.9%), 사업시설관리, 사업지원 및 임대서비스업(-38천명, -3.3%), 도매 및 소매업(-34천명, -1.5%) 순

- 전 산업 중 종사자 수 비중이 가장 큰 제조업(약 20%)은 11천명 감소

* 제조업 전년동월대비 증감(천명): ('19.12월)+8 → ('20.1월)+2 → (2월)0 → (3월)-11

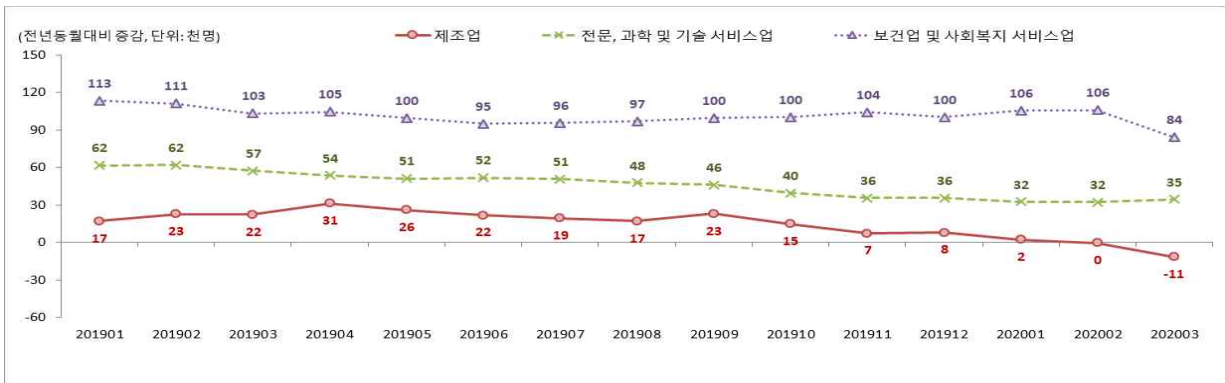

< 산업별 종사자 수 동향 >

(단위: 천명, %, 전년동월대비)

	'19.3월			'20.2월			3월		
	종감	증감률		증감	증감률		증감	증감률	
전 체	18,503	551	3.1	18,488	163	0.9	18,278	-225	-1.2
광업	12	-1	-10.7	12	-1	-6.8	12	-1	-5.8
제조업	3,729	22	0.6	3,728	0	0.0	3,718	-11	-0.3
전기,가스,증기,공기조절공급업	65	2	3.8	69	3	4.6	69	3	4.9
수도,하수,폐기물처리,원료재생업	108	5	4.4	111	4	3.4	112	4	3.3
건설업	1,363	47	3.6	1,343	3	0.3	1,357	-6	-0.4
도매 및 소매업	2,311	79	3.5	2,303	1	0.1	2,277	-34	-1.5
운수 및 창고업	733	17	2.4	737	6	0.8	725	-7	-1.0
숙박 및 음식점업	1,272	88	7.5	1,208	-53	-4.2	1,119	-153	-12.0
정보통신업	601	24	4.2	610	10	1.7	607	6	1.0
금융 및 보험업	760	7	1.0	756	-2	-0.2	753	-7	-0.9
부동산업	385	11	3.0	407	23	6.0	407	21	5.6
전문,과학,기술서비스업	1,029	57	5.9	1,059	32	3.1	1,064	35	3.4
사업시설관리사업지원임대서비스업	1,151	-1	-0.1	1,132	-12	-1.0	1,113	-38	-3.3
공공행정,국방 및 사회보장행정	746	28	4.0	771	40	5.4	787	41	5.5
교육서비스업	1,613	29	1.9	1,540	13	0.9	1,506	-107	-6.7
보건업 및 사회복지서비스업	1,756	103	6.2	1,854	106	6.1	1,840	84	4.8
예술,스포츠 및 여가관련서비스업	325	22	7.1	311	-6	-2.0	287	-39	-11.9
협회단체수리 및 기타개인서비스업	542	11	2.0	536	-4	-0.7	526	-15	-2.8

2) 입·이직자('20.3월 중)

* 입·이직자는 사업체 종사자 중 기타종사자를 제외하고 조사함

- (총괄) '20.3월 중 입직은 1,039천명으로 전년동월대비 127천명(-10.9%) 감소하였으며, 이직은 1,211천명으로 209천명(+20.9%) 증가하였음

< 입직자 및 이직자 동향 >

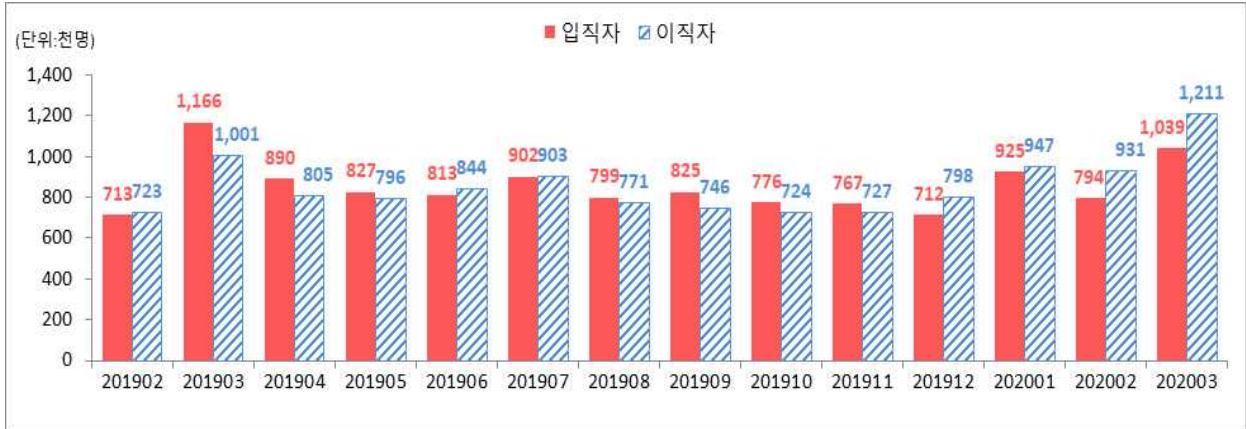

<참고>

- ▶ '20.3월은 입직자가 이직자보다 171천명 적음 → 이는 전월('20.2월) 상용+임시 일용근로자보다 '20.3월 근로자가 171천명 감소하였음을 의미
- ▶ 전년동월대비 입직은 감소(-127천명)한 반면, 이직이 증가(+209천명)하여, 이직 증가폭이 입직보다 336천명 더 큼
→ 이는 상용+임시일용근로자의 '20.2월 증가폭(+204천명)이 336천명 축소되어 '20.3월 감소(-132천명)로 돌아섰음을 의미

- (입·이직률) '20.3월 입직률은 6.0%로 전년동월대비 0.7%p 하락하였고, 이직률은 7.0%로 전년동월대비 1.2%p 상승

< 입직자(률) 및 이직자(률) 동향 >

(단위: 천명, %, %p, 전년동월대비)

	'19.3월			'20.2월			3월		
	증감	증감률		증감	증감률		증감	증감률	
입직자	1,166	-46	-3.8	794	81	11.3	1,039	-127	-10.9
입직률 ¹⁾	6.8	-0.5		4.6	0.4		6.0	-0.7	
이직자	1,001	-2	-0.2	931	208	28.8	1,211	209	20.9
이직률 ²⁾	5.8	-0.2		5.3	1.1		7.0	1.2	

주: 1)입직률 = 입직자/[(조사기준월 근로자(상용+임시일용)+ 조사기준전월 근로자(상용+임시일용)]/2×100

2)이직률 = 이직자/[(조사기준월 근로자(상용+임시일용)+ 조사기준전월 근로자(상용+임시일용)]/2×100

- (규모별) 상용 300인 미만 사업체 입직자 수는 923천명으로 전년동월대비 94천명(-9.3%) 감소, 이직자 수는 1,111천명으로 205천명(+22.6%) 증가
- 상용 300인 이상 사업체 입직자 수는 117천명으로 32천명(-21.8%) 감소하였고, 이직자 수는 100천명으로 5천명(+4.8%) 증가

< 사업체 규모별 입직자 및 이직자 동향 >

(단위: 천명, %, 전년동월대비)

		'19.3월			'20.2월			3월		
			증감	증감률		증감	증감률		증감	증감률
300인 미만	입직자	1,017	-21	-2.0	705	66	10.3	923	-94	-9.3
	이직자	906	12	1.3	840	190	29.2	1,111	205	22.6
300인 이상	입직자	149	-25	-14.6	89	15	20.2	117	-32	-21.8
	이직자	95	-14	-12.9	90	18	25.0	100	5	4.8

- (입·이직 사유별) 입직은 채용과 기타 입직으로, 이직은 자발적 이직, 비자발적 이직과 기타 이직으로 구분

- * 「기타 입직」은 본·지사간 전입, 복직 등
- * 「자발적 이직」은 근로자 스스로 퇴직한 경우 등
- * 「비자발적 이직」은 고용계약종료, 구조조정, 합병 및 해고 등에 따른 면직 등
- * 「기타 이직」은 본·지사간 전출, 정년퇴직·사망, 병가·육아휴직, 무급휴직 등

- 입직 중 채용은 888천명으로 전년동월대비 149천명(-14.4%) 감소
- 이직 중 자발적 이직은 359천명으로 19천명(+5.5%), 비자발적 이직은 587천명으로 74천명(+14.5%), 기타 이직은 265천명으로 116천명(+78.1%) 증가

< 입·이직 사유별 입직자 및 이직자 동향 >

(단위: 천명, %, 전년동월대비)

		'19.3월			'20.2월			3월		
			증감	증감률		증감	증감률		증감	증감률
상용+임시일용근로자		17,332	490	2.9	17,371	204	1.2	17,200	-132	-0.8
입직자		1,166	-46	-3.8	794	81	11.3	1,039	-127	-10.9
	채용	1,038	-34	-3.1	705	57	8.9	888	-149	-14.4
	기타	128	-13	-9.2	89	23	35.8	151	23	17.5
이직자		1,001	-2	-0.2	931	208	28.8	1,211	209	20.9
	자발적	340	-45	-11.6	356	98	37.8	359	19	5.5
	비자발적	512	51	11.0	434	45	11.7	587	74	14.5
	기타	149	-8	-5.2	141	65	85.9	265	116	78.1

○ (채용) 채용(888천명) 중 상용직은 440천명으로 13천명(-2.9%) 감소, 임시일용직은 449천명으로 136천명(-23.3%) 감소

- 증가한 산업은 보건업 및 사회복지서비스업(+5천명), 전문,과학 및 기술서비스업(+3천명) 순이고, 감소한 산업은 교육서비스업(-65천명), 숙박 및 음식점업(-43천명) 순

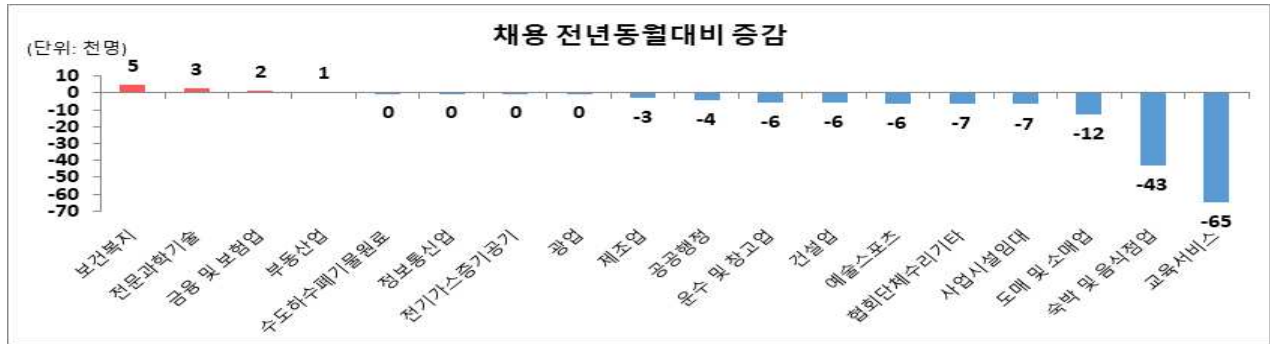

< 산업별 채용 동향('20.3월 중) >

(단위: 천명, %, 전년동월대비)

산업	채용								
	총합			상용			임시일용		
	천명	증감	증감률	천명	증감	증감률	천명	증감	증감률
전 산업	888	-149	-14.4	440	-13	-2.9	449	-136	-23.3
광업	0	0	-46.2	0	0	-28.4	0	0	-57.1
제조업	110	-3	-2.7	68	-5	-6.5	42	2	4.1
전기, 가스, 증기 및 공기조절 공급업	0	0	-43.3	0	0	-25.9	0	0	-50.4
수도, 하수 및 폐기물 처리, 원료재생업	3	0	-1.0	2	0	-6.1	2	0	3.8
건설업	235	-6	-2.4	21	-1	-5.1	213	-5	-2.2
도매 및 소매업	76	-12	-14.2	45	-1	-1.9	31	-12	-27.4
운수 및 창고업	16	-6	-26.0	10	-4	-30.7	6	-1	-17.0
숙박 및 음식점업	72	-43	-37.4	24	-9	-27.1	48	-34	-41.5
정보통신업	13	0	-1.2	11	0	4.7	2	-1	-23.5
금융 및 보험업	6	2	35.1	5	1	32.4	1	0	49.1
부동산업	12	1	6.0	10	-1	-7.2	2	1	170.0
전문, 과학 및 기술서비스업	28	3	11.2	22	3	14.6	6	0	0.1
사업시설관리, 사업지원 및 임대 서비스업	57	-7	-10.5	36	-6	-14.9	22	0	-2.2
공공행정, 국방 및 사회보장행정	22	-4	-15.8	3	1	35.0	19	-5	-20.5
교육서비스업	102	-65	-39.0	76	6	8.7	26	-71	-73.2
보건업 및 사회복지 서비스업	111	5	4.8	96	6	6.6	15	-1	-5.4
예술, 스포츠 및 여가 관련 서비스업	11	-6	-37.1	5	-2	-29.0	6	-5	-42.1
협회 및 단체, 수리 및 기타 개인서비스업	14	-7	-31.5	8	-1	-16.1	7	-5	-43.6

- (자발적 이직) 자발적 이직(359천명) 중 상용직은 309천명으로 17천명(+5.7%) 증가, 임시일용직은 50천명으로 2천명(+4.4%) 증가
- 증가한 산업은 보건업 및 사회복지서비스업(+8천명), 도매 및 소매업(+7천명) 순이고, 감소한 산업은 제조업(-5천명), 사업시설관리,사업지원 및 임대서비스업(-2천명) 순

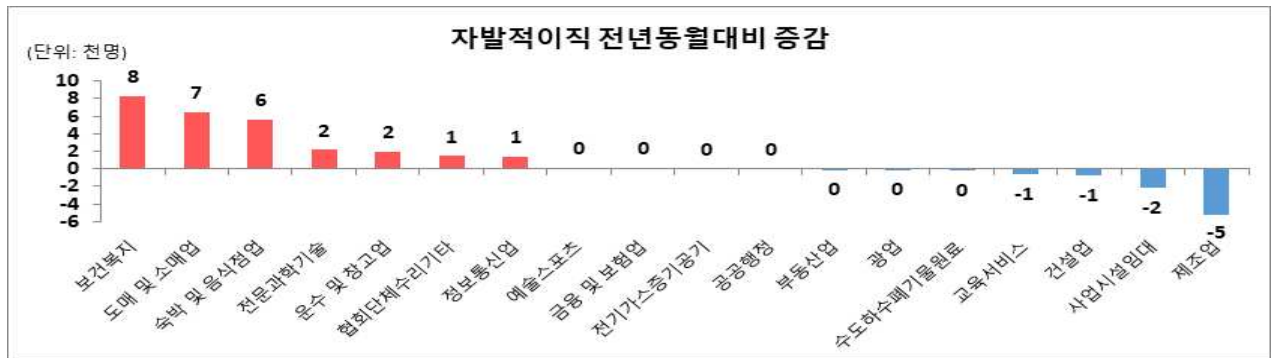

< 산업별 자발적 이직 동향('20.3월 중) >

(단위: 천명, %, 전년동월대비)

산업	자발적 이직						임시일용		
	증감	증감률	상용	증감	증감률	증감	증감률	증감률	
전 산업	359	19	5.5	309	17	5.7	50	2	4.4
광업	0	0	-14.0	0	0	-16.6	0	0	100.0
제조업	60	-5	-8.0	57	-6	-8.9	4	0	6.0
전기, 가스, 증기 및 공기조절 공급업	0	0	52.9	0	0	111.9	0	0	-70.4
수도, 하수 및 폐기물 처리, 원료재생업	1	0	-13.8	1	0	-28.5	0	0	430.2
건설업	21	-1	-3.4	16	-2	-9.3	4	1	30.5
도매 및 소매업	49	7	15.3	42	7	21.5	7	-1	-10.7
운수 및 창고업	13	2	17.0	13	2	16.1	1	0	41.3
숙박 및 음식점업	48	6	13.1	29	2	7.0	19	4	24.2
정보통신업	9	1	17.5	9	2	22.1	1	0	-22.6
금융 및 보험업	3	0	5.6	3	0	11.4	0	0	-68.8
부동산업	6	0	-0.3	6	-1	-8.4	1	1	338.0
전문, 과학 및 기술서비스업	15	2	17.1	14	2	15.3	1	0	51.6
사업시설관리, 사업지원 및 임대 서비스업	26	-2	-7.6	23	-2	-8.5	3	0	1.0
공공행정, 국방 및 사회보장행정	1	0	0.8	1	0	-4.4	1	0	6.8
교육서비스업	21	-1	-2.7	19	1	8.5	1	-2	-58.5
보건업 및 사회복지 서비스업	70	8	13.6	65	9	16.6	5	-1	-15.7
예술, 스포츠 및 여가 관련 서비스업	5	0	3.1	4	1	15.8	2	0	-17.1
협회 및 단체, 수리 및 기타 개인서비스업	10	1	18.1	8	1	13.7	1	0	50.3

- (비자발적 이직) 비자발적 이직(587천명) 중 상용직은 187천명으로 64천명(+51.9%) 증가, 임시일용직은 399천명으로 11천명(+2.7%) 증가
 - 증가한 산업은 숙박 및 음식점업(+22천명), 사업시설관리,사업지원 및 임대 서비스업(+13천명) 순이고, 감소한 산업은 공공행정,국방 및 사회보장행정(-2천명)

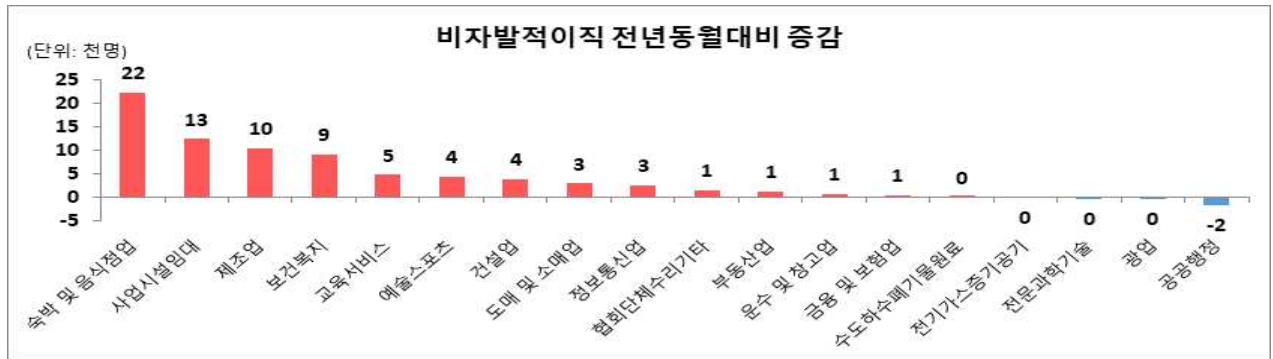

< 산업별 비자발적 이직 동향('20.3월 중) >

(단위: 천명, %, 전년동월대비)

산업	비자발적 이직								
	총합			상용			임시일용		
	증감	증감률		증감	증감률		증감	증감률	
전 산업	587	74	14.5	187	64	51.9	399	11	2.7
광업	0	0	-67.7	0	0	-87.2	0	0	-56.0
제조업	54	10	23.8	17	7	67.0	37	3	10.3
전기, 가스, 증기 및 공기조절 공급업	0	0	-31.7	0	0	0.0	0	0	-33.3
수도, 하수 및 폐기물 처리, 원료재생업	2	0	6.7	0	0	1.5	1	0	7.5
건설업	198	4	2.0	5	0	2.5	193	4	2.0
도매 및 소매업	43	3	7.5	15	6	68.4	28	-3	-10.2
운수 및 창고업	9	1	7.7	3	0	9.2	6	0	7.0
숙박 및 음식점업	83	22	37.1	25	18	231.8	57	5	8.9
정보통신업	5	3	91.7	3	2	109.0	3	1	75.5
금융 및 보험업	2	1	48.3	1	0	28.3	1	0	88.2
부동산업	5	1	32.9	4	1	29.2	1	0	59.3
전문, 과학 및 기술서비스업	9	0	-4.1	4	0	-6.9	4	0	-1.2
사업시설관리, 사업지원 및 임대 서비스업	42	13	42.2	23	10	85.3	20	2	12.2
공공행정, 국방 및 사회보장행정	3	-2	-33.4	0	0	-28.9	3	-2	-33.9
교육서비스업	65	5	7.8	42	8	24.6	24	-3	-12.8
보건업 및 사회복지 서비스업	45	9	25.5	38	9	31.8	7	0	0.4
예술, 스포츠 및 여가 관련 서비스업	9	4	91.1	2	1	185.4	7	3	73.5
협회 및 단체, 수리 및 기타 개인서비스업	11	1	14.7	4	2	62.4	7	0	-2.0

- (기타 이직) 기타 이직(265천명) 중 상용직은 229천명으로 95천명(+70.7%) 증가, 임시일용직은 36천명으로 22천명(+145.2%) 증가
- 증가한 산업은 숙박 및 음식점업(+36천명), 교육서비스업(+30천명) 순이고, 감소한 산업은 공공행정,국방 및 사회보장행정(-5천명)

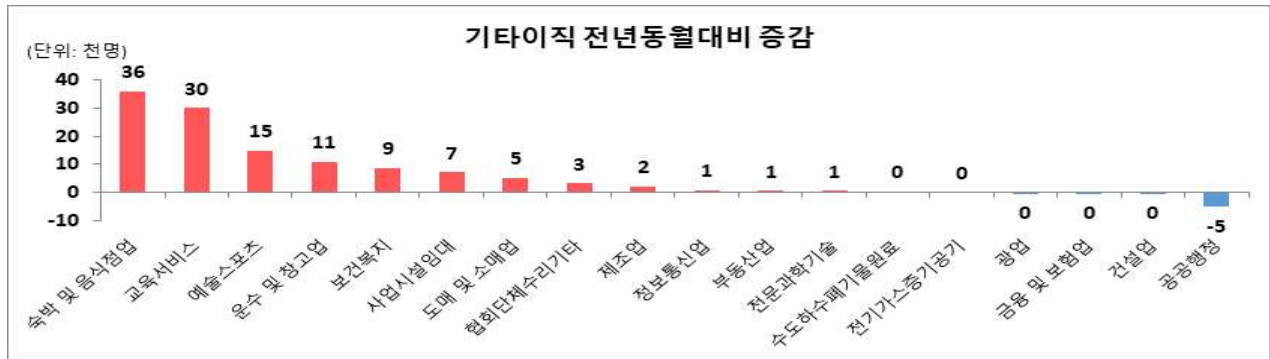

< 산업별 기타 이직 동향('20.3월 중) >

(단위: 천명, %, 전년동월대비)

산업	기타 이직								
	전 산업			상용			임시일용		
	증감	증감률	증감	증감률	증감	증감률	증감	증감률	
전 산업	265	116	78.1	229	95	70.7	36	22	145.2
광업	0	0	-28.6	0	0	-28.6	0	0	-
제조업	14	2	20.0	13	3	27.7	1	-1	-36.9
전기, 가스, 증기 및 공기조절 공급업	1	0	24.8	1	0	25.6	0	0	-100.0
수도, 하수 및 폐기물 처리, 원료재생업	1	0	182.2	1	0	173.7	0	0	270.6
건설업	3	0	-6.1	3	0	-7.4	0	0	13.6
도매 및 소매업	16	5	48.1	14	4	46.4	2	1	58.3
운수 및 창고업	13	11	509.6	13	11	508.8	0	0	546.8
숙박 및 음식점업	40	36	1,000.9	31	29	1,201.3	8	7	599.6
정보통신업	4	1	28.0	3	0	19.3	1	0	89.6
금융 및 보험업	5	0	-1.0	5	0	-2.1	0	0	161.1
부동산업	1	1	186.4	1	1	191.5	0	0	108.7
전문, 과학 및 기술서비스업	5	1	14.5	4	0	11.6	0	0	70.7
사업시설관리, 사업지원 및 임대 서비스업	10	7	231.5	8	5	160.3	3	3	1,374.2
공공행정, 국방 및 사회보장행정	9	-5	-35.4	7	-1	-7.8	3	-5	-63.5
교육서비스업	108	30	38.6	100	22	29.2	9	8	749.7
보건업 및 사회복지 서비스업	14	9	164.5	9	5	115.4	5	4	403.4
예술, 스포츠 및 여가 관련 서비스업	17	15	892.3	13	12	755.6	3	3	2,444.1
협회 및 단체, 수리 및 기타 개인서비스업	4	3	255.5	3	3	341.5	1	1	111.5

3. 시도별 고용부문(잠정결과)

1) 종사자('20.3월 말)

- '20.3월 마지막 영업일 현재, 종사자 1인 이상 사업체의 종사자는 전년동월대비 전남(+12천명), 세종(+5천명) 등은 증가, 서울(-65천명), 경기(-41천명) 등은 감소
- 종사자수 증가율이 높은 지역은 세종(+4.8%), 전남(+2.0%), 충북(+0.3%) 순이고, 낮은 지역은 대구(-4.2%), 부산(-2.3%), 경북(-1.9%) 순

< '20.3월 기준 17개 시도별 종사자 수 및 증감률 >

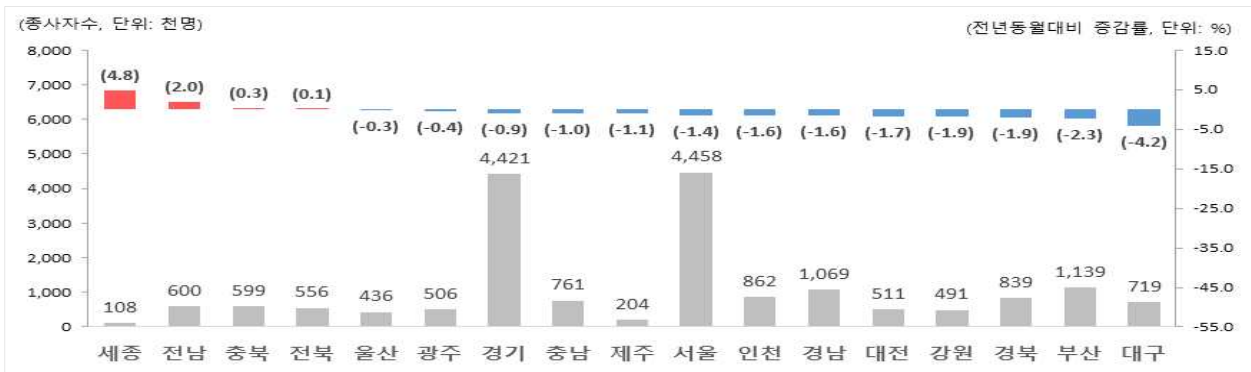

< 시도별 사업체 종사자 수 동향 >

(단위: 천명, %, 전년동월대비)

	'19.3월			'20.2월			3월		
	종사자 수	증감	증감률	종사자 수	증감	증감률	종사자 수	증감	증감률
전국	18,503	551	3.1	18,488	163	0.9	18,278	-225	-1.2
서울	4,523	77	1.7	4,510	30	0.7	4,458	-65	-1.4
부산	1,166	9	0.8	1,162	0	0.0	1,139	-27	-2.3
대구	751	17	2.3	741	-1	-0.2	719	-32	-4.2
인천	876	21	2.4	871	4	0.4	862	-14	-1.6
광주	508	16	3.3	509	4	0.7	506	-2	-0.4
대전	520	22	4.4	520	4	0.9	511	-9	-1.7
울산	437	9	2.1	437	1	0.2	436	-1	-0.3
세종	103	11	12.5	109	9	9.4	108	5	4.8
경기	4,463	225	5.3	4,471	50	1.1	4,421	-41	-0.9
강원	500	29	6.1	493	9	1.8	491	-9	-1.9
충북	597	23	4.0	602	9	1.5	599	2	0.3
충남	768	24	3.2	774	11	1.5	761	-8	-1.0
전북	555	21	3.9	558	12	2.2	556	1	0.1
전남	588	24	4.3	605	25	4.3	600	12	2.0
경북	856	-1	-0.1	845	-2	-0.2	839	-16	-1.9
경남	1,087	16	1.5	1,076	-3	-0.2	1,069	-17	-1.6
제주	206	8	4.2	205	3	1.2	204	-2	-1.1

2) 입·이직자('20.3월 중)

- (입·이직자) '20.3월 중 입·이직자는 경기(입직 233천명, 이직 273천명), 서울(입직 210천명, 이직 250천명), 경남(입직 61천명, 이직 65천명) 순으로 많음
 - 전년동월대비 입직자는 경남(+6천명), 대전(+2천명) 등에서 증가, 충남(-24천명), 경기(-21천명) 등에서 감소
 - 이직자는 서울(+70천명), 경기(+56천명) 등에서 증가, 전남(-7천명), 충남(-7천명) 등에서 감소
- (입·이직률) '20.3월 중 입·이직률은 대전(입직률 8.7%, 이직률 10.3%), 전남(입직률 9.3%, 이직률 9.7%), 세종(입직률 8.9%, 이직률 9.7%) 순으로 높음
 - 전년동월대비 입직률은 경남(+0.7%p), 대전(+0.4%p) 등에서 상승, 강원(-3.9%p), 전남(-3.6%p) 등에서 하락
 - 이직률은 대전(+2.8%p), 제주(+2.8%p) 등에서 상승, 전남(-1.7%p), 충남(-1.1%p) 등에서 하락

< 시도별 입직자 및 이직자 동향('20.3월 중) >

(단위: 천명, %, %p, 전년동월대비)

구분	입직자			이직자			입직률		이직률	
		증감	증감률		증감	증감률		증감		증감
전국	1,039	-127	-10.9	1,211	209	20.9	6.0	-0.8	7.0	1.2
서울	210	-11	-4.8	250	70	38.9	4.9	-0.3	5.9	1.7
부산	51	2	4.5	70	25	55.8	4.8	0.2	6.6	2.4
대구	41	-19	-31.6	60	5	8.4	6.0	-2.7	8.8	0.8
인천	47	1	2.1	55	19	54.6	5.7	0.2	6.7	2.4
광주	36	1	1.5	37	6	18.8	7.7	0.0	7.9	1.2
대전	42	2	5.7	49	14	38.7	8.7	0.4	10.3	2.8
울산	22	-3	-11.4	23	-2	-9.8	5.2	-0.7	5.4	-0.6
세종	9	-2	-16.1	10	2	31.9	8.9	-2.6	9.7	1.7
경기	233	-21	-8.5	273	56	25.8	5.6	-0.6	6.6	1.3
강원	35	-17	-32.7	37	-2	-4.0	7.7	-3.9	8.1	-0.4
충북	40	-1	-1.3	43	7	18.9	7.1	-0.2	7.6	1.2
충남	54	-24	-31.1	67	-7	-9.7	7.5	-3.5	9.3	-1.1
전북	39	-13	-24.9	41	-2	-5.0	7.5	-2.6	8.0	-0.5
전남	51	-18	-25.7	54	-7	-12.0	9.3	-3.6	9.7	-1.7
경북	55	-11	-17.2	60	3	5.1	6.7	-1.3	7.4	0.4
경남	61	6	11.5	65	18	37.2	6.0	0.7	6.4	1.8
제주	14	0	3.4	17	5	49.4	7.3	0.2	8.4	2.8

4. 시계열 자료

1) 근로실태부문

가. 임금 동향

< 월평균 임금 동향(전규모) >

(단위: 천원, %)

구분	전 체		상 용				임시일용	실질임금		
		계절조정지수 (15.12=100)		정액급여	초과급여	특별급여			소비자물가지수 (2015=100)	
2015	2,991 (3.0)		3,204 (2.8)	2,580 (3.0)	181 (6.2)	443 (0.6)	1,281 (2.2)	2,991 (2.3)	100.00	
2016	3,106 (3.8)		3,331 (4.0)	2,668 (3.4)	189 (4.2)	475 (7.2)	1,288 (0.6)	3,076 (2.8)	100.97	
2017	3,207 (3.3)	-	3,418 (2.6)	2,764 (3.6)	190 (0.6)	464 (-2.2)	1,353 (5.1)	3,116 (1.3)	102.93	
2018	3,376 (5.3)		3,592 (5.1)	2,891 (4.6)	197 (3.7)	504 (8.5)	1,428 (5.5)	3,232 (3.7)	104.45	
2019	3,490 (3.4)		3,702 (3.1)	3,010 (4.1)	202 (2.7)	490 (-2.8)	1,517 (6.2)	3,329 (3.0)	104.85	
'18.1/4	3,556 (7.9)		3,784 (7.7)	2,877 (4.7)	187 (1.6)	720 (24.0)	1,388 (5.0)	3,422 (6.7)	103.91	
2/4	3,174 (4.2)		3,371 (3.8)	2,870 (4.7)	202 (2.6)	298 (-3.0)	1,428 (6.3)	3,044 (2.7)	104.25	
3/4	3,418 (4.9)		3,636 (4.7)	2,884 (4.6)	193 (3.6)	560 (6.1)	1,430 (4.7)	3,261 (3.3)	104.81	
4/4	3,359 (4.1)		3,577 (3.9)	2,933 (4.4)	205 (7.0)	439 (-0.5)	1,463 (5.8)	3,204 (2.2)	104.84	
'19.1/4	3,660 (2.9)	-	3,884 (2.6)	3,004 (4.4)	195 (4.4)	684 (-5.0)	1,474 (6.2)	3,503 (2.4)	104.47	
2/4	3,294 (3.8)		3,493 (3.6)	2,991 (4.2)	208 (2.9)	294 (-1.6)	1,515 (6.1)	3,139 (3.1)	104.93	
3/4	3,535 (3.4)		3,749 (3.1)	3,002 (4.1)	199 (3.1)	549 (-1.9)	1,523 (6.5)	3,371 (3.4)	104.86	
4/4	3,476 (3.5)		3,682 (3.0)	3,044 (3.8)	206 (0.5)	432 (-1.5)	1,554 (6.2)	3,306 (3.2)	105.15	
'20.1/4	3,657 (-0.1)		3,856 (-0.7)	3,076 (2.4)	198 (1.5)	582 (-14.9)	1,579 (7.2)	3,460 (-1.2)	105.71	
'18.3	3,278 (5.6)	[108.7]	3,483 (5.3)	2,876 (4.5)	197 (3.9)	410 (12.4)	1,406 (5.9)	3,148 (4.4)	104.10	
4	3,175 (3.9)	[107.5]	3,370 (3.5)	2,861 (4.8)	192 (-0.2)	316 (-5.4)	1,429 (6.6)	3,045 (2.3)	104.29	
5	3,122 (5.0)	[107.9]	3,317 (4.7)	2,869 (4.8)	205 (0.4)	242 (7.2)	1,417 (6.9)	2,992 (3.5)	104.34	
6	3,224 (3.7)	[107.6]	3,426 (3.4)	2,879 (4.5)	210 (7.6)	337 (-7.3)	1,439 (5.5)	3,096 (2.2)	104.13	
7	3,387 (5.8)	[108.8]	3,596 (5.6)	2,906 (4.6)	192 (2.1)	498 (13.1)	1,436 (5.2)	3,259 (4.6)	103.94	
8	3,236 (4.9)	[107.8]	3,433 (4.7)	2,870 (4.5)	191 (4.1)	372 (6.0)	1,437 (5.7)	3,086 (3.4)	104.85	
9	3,629 (4.1)	[108.4]	3,880 (4.1)	2,877 (4.5)	195 (4.5)	808 (2.4)	1,417 (3.4)	3,434 (2.0)	105.65	
10	3,167 (3.3)	[108.0]	3,364 (3.1)	2,877 (4.6)	217 (9.7)	270 (-14.2)	1,445 (7.0)	3,003 (1.3)	105.46	
11	3,103 (3.2)	[108.2]	3,293 (3.0)	2,878 (4.4)	198 (3.6)	217 (-12.7)	1,460 (4.9)	2,963 (1.1)	104.71	
12	3,808 (5.5)	[109.9]	4,074 (5.4)	3,043 (4.2)	201 (7.7)	830 (9.4)	1,483 (5.7)	3,649 (4.2)	104.35	
'19.1	3,941 (8.7)	[115.2]	4,185 (8.6)	3,050 (4.9)	192 (4.1)	944 (23.9)	1,536 (6.3)	3,780 (7.8)	104.24	
2	3,644 (-3.3)	[113.5]	3,866 (-3.7)	2,962 (4.0)	189 (5.7)	715 (-27.8)	1,388 (6.0)	3,481 (-3.7)	104.69	
3	3,397 (3.6)	[112.7]	3,601 (3.4)	3,001 (4.4)	204 (3.6)	395 (-3.5)	1,494 (6.3)	3,251 (3.2)	104.49	
4	3,305 (4.1)	[112.1]	3,504 (4.0)	2,985 (4.3)	202 (5.1)	317 (0.2)	1,515 (6.0)	3,151 (3.5)	104.87	
5	3,247 (4.0)	[112.2]	3,444 (3.8)	2,987 (4.1)	213 (3.6)	244 (0.7)	1,505 (6.2)	3,091 (3.3)	105.05	
6	3,329 (3.3)	[111.3]	3,531 (3.1)	3,001 (4.2)	210 (0.2)	320 (-5.0)	1,527 (6.1)	3,174 (2.5)	104.88	
7	3,484 (2.8)	[111.8]	3,693 (2.7)	3,029 (4.2)	198 (3.5)	466 (-6.6)	1,516 (5.6)	3,332 (2.2)	104.56	
8	3,374 (4.3)	[112.2]	3,574 (4.1)	2,989 (4.2)	199 (4.3)	385 (3.6)	1,524 (6.0)	3,219 (4.3)	104.81	
9	3,745 (3.2)	[112.6]	3,980 (2.6)	2,987 (3.8)	198 (1.5)	795 (-1.7)	1,530 (7.9)	3,560 (3.7)	105.20	
10	3,323 (4.9)	[112.7]	3,514 (4.5)	2,986 (3.8)	213 (-2.0)	316 (16.9)	1,534 (6.1)	3,151 (4.9)	105.46	
11	3,220 (3.8)	[112.3]	3,400 (3.3)	2,982 (3.6)	203 (2.3)	215 (-1.0)	1,552 (6.3)	3,071 (3.6)	104.87	
12	3,886 (2.0)	[112.2]	4,134 (1.5)	3,163 (3.9)	204 (1.4)	767 (-7.6)	1,576 (6.3)	3,696 (1.3)	105.12	
'20.1	4,092 (3.8)	[111.8]	4,340 (3.7)	3,139 (2.9)	196 (2.2)	1,005 (6.5)	1,618 (5.4)	3,868 (2.3)	105.79	
2	3,403 (-6.6)	[113.3]	3,587 (-7.2)	3,031 (2.3)	199 (5.6)	357 (-50.1)	1,460 (5.2)	3,217 (-7.6)	105.80	
3	3,473 (2.3)	[115.3]	3,641 (1.1)	3,058 (1.9)	199 (-2.9)	384 (-2.9)	1,660 (11.1)	3,291 (1.2)	105.54	

주 1) ()내는 전년동기대비 증감률

2) 실질임금 = (명목임금/소비자물가지수) × 100

3) 소비자물가지수는 통계청의 소비자물가조사 공표자료임

< 월평균 임금 동향(300인 미만) >

(단위: 천원, %)

구분	전 체		상 용		정액급여	초과급여	특별급여		임시일용			
	2015	2,661	(3.2)	2,853	(2.9)	2,414	(2.7)	148	(5.2)	291	(4.1)	1,277
2016	2,759	(3.7)	2,964	(3.9)	2,495	(3.3)	160	(7.5)	310	(6.7)	1,286	(0.7)
2017	2,886	(4.6)	3,082	(4.0)	2,602	(4.3)	164	(2.5)	316	(2.0)	1,350	(5.0)
2018	3,019	(4.6)	3,217	(4.4)	2,723	(4.7)	172	(4.8)	322	(1.9)	1,422	(5.3)
2019	3,139	(4.0)	3,338	(3.7)	2,841	(4.3)	175	(2.0)	322	(-0.2)	1,505	(5.8)
'18.1/4	3,057	(5.1)	3,257	(4.8)	2,704	(4.6)	162	(2.3)	391	(7.3)	1,372	(4.5)
2/4	2,909	(4.6)	3,094	(4.3)	2,708	(4.7)	176	(3.9)	209	(-0.9)	1,432	(6.3)
3/4	3,080	(4.9)	3,287	(4.8)	2,721	(4.7)	169	(4.7)	397	(5.4)	1,417	(4.6)
4/4	3,031	(3.9)	3,230	(3.7)	2,759	(4.6)	179	(8.3)	293	(-6.6)	1,465	(5.7)
'19.1/4	3,195	(4.5)	3,396	(4.3)	2,828	(4.6)	169	(4.3)	399	(2.1)	1,461	(6.5)
2/4	3,024	(4.0)	3,214	(3.9)	2,828	(4.4)	180	(2.4)	205	(-2.0)	1,514	(5.7)
3/4	3,190	(3.5)	3,395	(3.3)	2,837	(4.3)	171	(1.1)	387	(-2.5)	1,502	(6.0)
4/4	3,148	(3.9)	3,346	(3.6)	2,870	(4.0)	179	(0.3)	297	(1.4)	1,540	(5.2)
'20.1/4	3,246	(1.6)	3,431	(1.0)	2,905	(2.7)	169	(0.0)	357	(-10.6)	1,554	(6.3)
'18.3	2,938	(4.2)	3,124	(3.8)	2,700	(4.3)	173	(4.6)	251	(-2.2)	1,409	(5.7)
4	2,901	(4.2)	3,083	(3.8)	2,699	(4.7)	168	(0.5)	216	(-3.7)	1,430	(6.5)
5	2,889	(5.1)	3,076	(4.7)	2,708	(4.7)	180	(2.5)	188	(7.0)	1,420	(6.8)
6	2,936	(4.5)	3,123	(4.2)	2,718	(4.7)	181	(8.9)	224	(-4.1)	1,445	(5.6)
7	3,062	(5.7)	3,263	(5.5)	2,742	(4.8)	170	(4.2)	350	(12.2)	1,414	(4.7)
8	2,913	(4.9)	3,099	(4.7)	2,708	(4.7)	168	(5.2)	223	(4.3)	1,421	(5.7)
9	3,266	(4.3)	3,499	(4.3)	2,712	(4.7)	170	(4.6)	617	(2.5)	1,415	(3.5)
10	2,881	(3.9)	3,064	(3.6)	2,715	(4.7)	187	(11.8)	162	(-17.8)	1,444	(6.9)
11	2,867	(4.4)	3,046	(4.3)	2,718	(4.7)	172	(4.9)	157	(-1.6)	1,468	(4.9)
12	3,344	(3.4)	3,581	(3.2)	2,845	(4.5)	176	(8.2)	560	(-4.1)	1,482	(5.4)
'19.1	3,321	(11.9)	3,530	(12.0)	2,859	(4.9)	167	(4.5)	504	(90.2)	1,521	(6.9)
2	3,190	(-2.4)	3,394	(-2.9)	2,801	(4.3)	162	(5.4)	432	(-34.2)	1,361	(6.2)
3	3,076	(4.7)	3,265	(4.5)	2,824	(4.6)	179	(3.2)	262	(4.3)	1,499	(6.4)
4	3,024	(4.2)	3,213	(4.2)	2,822	(4.5)	176	(4.7)	215	(-0.2)	1,510	(5.6)
5	3,005	(4.0)	3,194	(3.9)	2,824	(4.3)	185	(2.7)	186	(-1.4)	1,504	(5.9)
6	3,044	(3.7)	3,234	(3.5)	2,838	(4.4)	181	(0.1)	215	(-4.2)	1,527	(5.7)
7	3,166	(3.4)	3,368	(3.2)	2,863	(4.4)	171	(0.7)	334	(-4.6)	1,501	(6.1)
8	3,062	(5.1)	3,254	(5.0)	2,825	(4.3)	172	(2.6)	257	(15.0)	1,502	(5.7)
9	3,340	(2.3)	3,562	(1.8)	2,823	(4.1)	170	(0.1)	569	(-7.8)	1,503	(6.2)
10	3,006	(4.3)	3,189	(4.1)	2,826	(4.1)	184	(-1.7)	179	(10.8)	1,517	(5.1)
11	2,972	(3.7)	3,148	(3.3)	2,823	(3.9)	175	(1.8)	150	(-4.3)	1,545	(5.3)
12	3,467	(3.7)	3,701	(3.3)	2,961	(4.1)	178	(1.0)	561	(0.3)	1,558	(5.2)
'20.1	3,501	(5.4)	3,720	(5.4)	2,952	(3.3)	167	(-0.3)	601	(19.3)	1,589	(4.5)
2	3,081	(-3.4)	3,260	(-4.0)	2,877	(2.7)	170	(4.9)	212	(-50.8)	1,432	(5.3)
3	3,152	(2.5)	3,313	(1.5)	2,885	(2.2)	171	(-4.1)	256	(-2.5)	1,641	(9.5)

주: ()내는 전년동기대비 증감률

< 월평균 임금 동향(300인 이상) >

(단위: 천원, %)

구분	전 체		상 용		정액급여	초과급여	특별급여		임시일용			
	2015	4,849	(3.7)	5,017	(3.9)	3,438 (5.1)	349 (10.4)	1,230 (-0.7)	1,329 (-1.8)			
2016	4,959	(2.3)	5,131	(2.3)	3,519 (2.3)	331 (-5.2)	1,281 (4.2)	1,311 (-1.4)				
2017	4,983	(0.5)	5,145	(0.3)	3,598 (2.3)	324 (-2.1)	1,223 (-4.5)	1,400 (6.9)				
2018	5,305	(6.5)	5,474	(6.4)	3,735 (3.8)	324 (0.0)	1,415 (15.7)	1,509 (7.8)				
2019	5,356	(1.0)	5,492	(0.3)	3,843	(2.9)	335	(3.5)	1,313	(-7.2)	1,712	(13.4)
'18.1/4	6,292	(16.2)	6,462	(16.1)	3,757 (5.1)	312 (0.1)	2,393 (42.6)	1,641 (11.9)				
2/4	4,608	(2.2)	4,770	(1.9)	3,686 (4.3)	335 (-1.6)	749 (-6.9)	1,386 (6.4)				
3/4	5,239	(3.3)	5,380	(3.3)	3,699 (3.1)	310 (-0.8)	1,371 (4.8)	1,638 (5.6)				
4/4	5,113	(3.5)	5,304	(3.5)	3,797 (2.8)	338 (2.2)	1,168 (6.3)	1,440 (7.4)				
'19.1/4	6,142	(-2.4)	6,303	(-2.5)	3,880 (3.3)	323 (3.6)	2,100 (-12.3)	1,672 (1.9)				
2/4	4,729	(2.6)	4,876	(2.2)	3,799 (3.1)	346 (3.3)	731 (-2.3)	1,538 (11.0)				
3/4	5,367	(2.4)	5,482	(1.9)	3,807 (2.9)	334 (7.6)	1,342 (-2.1)	1,903 (16.2)				
4/4	5,203	(1.8)	5,315	(0.2)	3,887 (2.4)	338 (-0.1)	1,090 (-6.7)	1,800 (25.0)				
'20.1/4	5,794	(-5.7)	5,901	(-6.4)	3,900	(0.5)	336	(4.0)	1,665	(-20.7)	2,055	(22.9)
'18.3	5,119	(10.2)	5,303	(10.1)	3,771 (5.0)	320 (1.8)	1,212 (33.1)	1,364 (8.4)				
4	4,660	(2.3)	4,823	(2.1)	3,682 (5.0)	315 (-2.0)	826 (-7.9)	1,417 (7.7)				
5	4,381	(4.4)	4,532	(4.1)	3,684 (4.6)	334 (-5.3)	515 (7.1)	1,375 (8.1)				
6	4,784	(-0.0)	4,953	(-0.3)	3,694 (3.2)	355 (2.6)	905 (-13.1)	1,365 (3.5)				
7	5,156	(4.6)	5,263	(4.5)	3,724 (3.1)	300 (-5.1)	1,239 (11.8)	1,842 (12.0)				
8	4,989	(3.3)	5,096	(3.4)	3,675 (3.1)	308 (0.1)	1,113 (5.3)	1,744 (2.9)				
9	5,566	(2.2)	5,782	(2.2)	3,698 (3.1)	322 (2.7)	1,762 (0.1)	1,444 (2.9)				
10	4,691	(0.2)	4,859	(0.1)	3,685 (3.1)	365 (3.1)	809 (-12.4)	1,457 (7.4)				
11	4,365	(-2.0)	4,521	(-2.1)	3,676 (2.8)	327 (-1.3)	519 (-27.0)	1,365 (5.4)				
12	6,284	(10.6)	6,529	(10.7)	4,029 (2.5)	323 (4.9)	2,176 (31.1)	1,499 (9.3)				
'19.1	7,263	(-0.0)	7,434	(0.0)	3,997 (4.3)	314 (1.8)	3,123 (-5.1)	1,807 (-3.5)				
2	6,077	(-6.9)	6,206	(-6.9)	3,761 (2.5)	322 (5.2)	2,122 (-21.1)	1,882 (1.2)				
3	5,103	(-0.3)	5,271	(-0.6)	3,882 (2.9)	333 (3.8)	1,056 (-12.9)	1,439 (5.5)				
4	4,801	(3.0)	4,949	(2.6)	3,796 (3.1)	332 (5.3)	820 (-0.7)	1,577 (11.3)				
5	4,537	(3.6)	4,678	(3.2)	3,793 (3.0)	352 (5.4)	534 (3.6)	1,511 (9.9)				
6	4,848	(1.3)	5,002	(1.0)	3,808 (3.1)	354 (-0.3)	840 (-7.1)	1,526 (11.8)				
7	5,175	(0.4)	5,289	(0.5)	3,844 (3.2)	332 (10.7)	1,112 (-10.2)	1,785 (-3.1)				
8	5,036	(0.9)	5,139	(0.9)	3,791 (3.2)	333 (8.1)	1,015 (-8.8)	1,926 (10.4)				
9	5,882	(5.7)	6,012	(4.0)	3,786 (2.4)	335 (4.1)	1,892 (7.4)	1,998 (38.4)				
10	4,990	(6.4)	5,093	(4.8)	3,765 (2.2)	351 (-3.9)	976 (20.6)	1,832 (25.7)				
11	4,527	(3.7)	4,621	(2.2)	3,755 (2.1)	335 (2.6)	531 (2.4)	1,676 (22.8)				
12	6,095	(-3.0)	6,235	(-4.5)	4,143 (2.8)	328 (1.5)	1,764 (-18.9)	1,891 (26.2)				
'20.1	7,195	(-0.9)	7,346	(-1.2)	4,046 (1.2)	338 (7.7)	2,962 (-5.2)	2,162 (19.6)				
2	5,079	(-16.4)	5,165	(-16.8)	3,772 (0.3)	341 (6.0)	1,052 (-50.4)	1,985 (5.4)				
3	5,116	(0.3)	5,201	(-1.3)	3,881	(-0.0)	328	(-1.4)	992	(-6.1)	2,010	(39.7)

주: ()내는 전년동기대비 증감률

나. 근로시간 동향

< 월평균 근로시간 동향(전규모) >

(단위: 시간, %)

구분	전 체		계절조정지수 (*15.12=100)	상 용		소정실근로시간		초과근로시간		임시일용	
	시간	(%)		시간	(%)	시간	(%)	시간	(%)	시간	(%)
2015	171.5	(0.5)		178.7	(0.7)	167.9	(0.9)	10.8	(-1.8)	113.7	(-3.3)
2016	169.4	(-1.2)		177.1	(-0.9)	166.4	(-0.9)	10.7	(-0.9)	107.2	(-5.7)
2017	166.3	(-1.8)	-	173.3	(-2.1)	163.2	(-1.9)	10.1	(-5.6)	104.7	(-2.3)
2018	163.9	(-1.4)		171.2	(-1.2)	161.6	(-1.0)	9.5	(-5.9)	98.6	(-5.8)
2019	163.1	(-0.5)		170.3	(-0.5)	161.3	(-0.2)	9.1	(-4.2)	96.0	(-2.6)
'18.1/4	163.8	(-2.7)		170.4	(-2.7)	161.2	(-2.5)	9.1	(-8.1)	101.2	(-5.2)
2/4	163.3	(-1.6)		170.6	(-1.5)	160.8	(-1.1)	9.9	(-6.6)	98.0	(-5.8)
3/4	161.6	(-5.2)		168.6	(-5.1)	159.3	(-5.0)	9.3	(-7.0)	97.4	(-8.8)
4/4	167.1	(4.2)		175.0	(4.7)	165.2	(5.2)	9.8	(-2.0)	97.8	(-3.6)
'19.1/4	158.3	(-3.4)	-	164.7	(-3.3)	155.7	(-3.4)	9.0	(-1.1)	95.3	(-5.8)
2/4	165.2	(1.2)		173.0	(1.4)	163.7	(1.8)	9.4	(-5.1)	95.5	(-2.6)
3/4	163.5	(1.2)		170.6	(1.2)	161.7	(1.5)	8.8	(-5.4)	96.8	(-0.6)
4/4	165.5	(-1.0)		172.9	(-1.2)	163.9	(-0.8)	9.1	(-7.1)	96.3	(-1.5)
'20.1/4	161.1	(1.8)		167.4	(1.6)	159.1	(2.2)	8.3	(-7.8)	95.2	(-0.1)
'18.3	168.4	(-4.9)	[96.9]	175.8	(-5.0)	166.2	(-4.8)	9.6	(-7.7)	101.1	(-5.4)
4	168.2	(1.4)	[97.0]	175.8	(1.6)	166.5	(2.4)	9.3	(-10.6)	100.0	(-3.7)
5	163.7	(1.5)	[98.4]	171.2	(1.7)	161.1	(2.4)	10.1	(-8.2)	98.0	(-4.3)
6	158.0	(-7.5)	[97.2]	165.0	(-7.5)	154.8	(-7.9)	10.2	(-1.9)	96.1	(-9.1)
7	172.1	(1.1)	[96.8]	179.8	(1.6)	170.6	(2.2)	9.2	(-8.9)	99.5	(-8.5)
8	168.4	(-1.3)	[97.0]	175.8	(-1.0)	166.5	(-0.8)	9.3	(-5.1)	100.9	(-6.5)
9	144.4	(-15.5)	[96.6]	150.3	(-15.8)	140.9	(-16.3)	9.4	(-6.9)	92.1	(-11.4)
10	166.9	(18.4)	[96.3]	174.8	(19.6)	164.4	(21.1)	10.4	(1.0)	98.3	(1.5)
11	173.3	(-1.6)	[96.8]	181.8	(-1.4)	172.4	(-1.1)	9.4	(-6.0)	99.5	(-4.9)
12	161.0	(-1.6)	[96.0]	168.5	(-1.3)	158.9	(-1.4)	9.6	(0.0)	95.7	(-7.1)
'19.1	173.1	(-1.0)	[96.5]	180.2	(-0.9)	171.1	(-0.9)	9.0	(-2.2)	103.2	(-3.6)
2	140.4	(-5.2)	[95.9]	145.5	(-5.1)	137.0	(-5.5)	8.5	(0.0)	88.0	(-7.6)
3	161.3	(-4.2)	[96.1]	168.5	(-4.2)	159.1	(-4.3)	9.4	(-2.1)	94.5	(-6.5)
4	172.6	(2.6)	[96.3]	181.1	(3.0)	171.9	(3.2)	9.1	(-2.2)	96.8	(-3.2)
5	167.6	(2.4)	[95.6]	175.7	(2.6)	166.2	(3.2)	9.6	(-5.0)	95.9	(-2.1)
6	155.4	(-1.6)	[95.4]	162.3	(-1.6)	152.9	(-1.2)	9.4	(-7.8)	93.9	(-2.3)
7	176.5	(2.6)	[95.9]	184.7	(2.7)	175.8	(3.0)	8.9	(-3.3)	99.0	(-0.5)
8	161.9	(-3.9)	[95.8]	168.8	(-4.0)	159.9	(-4.0)	8.9	(-4.3)	98.0	(-2.9)
9	152.1	(5.3)	[96.6]	158.3	(5.3)	149.6	(6.2)	8.7	(-7.4)	93.4	(1.4)
10	165.4	(-0.9)	[95.6]	172.9	(-1.1)	163.5	(-0.5)	9.5	(-8.7)	95.0	(-3.4)
11	166.4	(-4.0)	[95.2]	173.8	(-4.4)	164.9	(-4.4)	8.9	(-5.3)	97.5	(-2.0)
12	164.7	(2.3)	[95.7]	172.1	(2.1)	163.2	(2.7)	8.9	(-7.3)	96.4	(0.7)
'20.1	157.6	(-9.0)	[96.4]	163.6	(-9.2)	155.4	(-9.2)	8.2	(-8.9)	98.0	(-5.0)
2	157.1	(11.9)	[94.9]	163.6	(12.4)	155.3	(13.4)	8.3	(-2.4)	89.1	(1.2)
3	168.6	(4.5)	[94.0]	175.0	(3.9)	166.7	(4.8)	8.4	(-10.6)	98.5	(4.2)

주: ()내는 전년동기대비 증감률

< 월평균 근로시간 동향(300인 미만) >

(단위: 시간, %)

구분	전 체		상 용		소정실근로시간		초과근로시간		임시일용	
	시간	(%)	시간	(%)	시간	(%)	시간	(%)	시간	(%)
2015	171.8	(0.5)	179.7	(0.7)	169.8	(0.9)	9.9	(-2.0)	115.4	(-3.1)
2016	169.8	(-1.2)	178.4	(-0.7)	168.3	(-0.9)	10.1	(2.0)	108.6	(-5.9)
2017	166.6	(-1.9)	174.4	(-2.2)	164.7	(-2.1)	9.7	(-4.0)	105.7	(-2.7)
2018	164.1	(-1.5)	172.1	(-1.3)	163.0	(-1.0)	9.1	(-6.2)	99.2	(-6.1)
2019	163.0	(-0.7)	171.2	(-0.5)	162.6	(-0.2)	8.6	(-5.5)	95.4	(-3.8)
'18.1/4	163.8	(-2.8)	171.2	(-2.8)	162.5	(-2.5)	8.7	(-7.4)	101.2	(-5.2)
2/4	163.6	(-1.7)	171.6	(-1.6)	162.2	(-1.2)	9.4	(-6.9)	99.6	(-5.9)
3/4	161.5	(-5.4)	169.5	(-5.3)	160.6	(-5.1)	8.9	(-7.3)	97.3	(-9.1)
4/4	167.3	(4.0)	176.0	(4.7)	166.7	(5.1)	9.4	(-1.1)	99.0	(-4.2)
'19.1/4	158.1	(-3.5)	165.4	(-3.4)	156.9	(-3.4)	8.5	(-2.3)	94.7	(-6.4)
2/4	165.1	(0.9)	173.7	(1.2)	164.8	(1.6)	8.9	(-5.3)	96.0	(-3.6)
3/4	163.2	(1.1)	171.4	(1.1)	163.0	(1.5)	8.4	(-5.6)	95.6	(-1.7)
4/4	165.4	(-1.1)	174.0	(-1.1)	165.4	(-0.8)	8.7	(-7.4)	95.3	(-3.7)
'20.1/4	160.5	(1.5)	167.9	(1.5)	160.1	(2.0)	7.7	(-9.4)	93.5	(-1.3)
'18.3	168.9	(-4.8)	177.0	(-4.9)	167.8	(-4.8)	9.3	(-7.0)	102.5	(-5.5)
4	168.4	(1.4)	176.6	(1.6)	167.8	(2.4)	8.8	(-12.0)	101.7	(-3.9)
5	164.0	(1.2)	172.2	(1.4)	162.6	(2.1)	9.7	(-7.6)	99.5	(-4.5)
6	158.3	(-7.5)	166.0	(-7.5)	156.3	(-7.8)	9.7	(-2.0)	97.6	(-9.2)
7	171.9	(1.0)	180.8	(1.6)	171.9	(2.1)	8.9	(-8.2)	98.4	(-9.0)
8	168.3	(-1.6)	176.9	(-1.2)	168.0	(-1.0)	8.9	(-5.3)	99.9	(-6.7)
9	144.4	(-15.7)	150.8	(-16.0)	141.9	(-16.4)	8.9	(-9.2)	93.5	(-11.5)
10	167.3	(18.1)	175.9	(19.5)	166.1	(20.9)	9.8	(0.0)	99.6	(0.8)
11	173.3	(-1.7)	182.6	(-1.5)	173.5	(-1.3)	9.0	(-6.3)	100.7	(-5.3)
12	161.3	(-1.8)	169.5	(-1.3)	160.3	(-1.4)	9.2	(-1.1)	96.8	(-7.6)
'19.1	172.9	(-1.0)	181.2	(-0.9)	172.5	(-0.9)	8.6	(-2.3)	102.0	(-4.1)
2	140.1	(-5.2)	146.0	(-5.1)	138.1	(-5.3)	8.0	(-1.2)	87.0	(-7.9)
3	161.3	(-4.5)	169.2	(-4.4)	160.3	(-4.5)	8.9	(-4.3)	94.8	(-7.5)
4	172.3	(2.3)	181.7	(2.9)	173.0	(3.1)	8.7	(-1.1)	97.2	(-4.4)
5	167.6	(2.2)	176.6	(2.6)	167.5	(3.0)	9.1	(-6.2)	96.3	(-3.2)
6	155.3	(-1.9)	162.8	(-1.9)	154.0	(-1.5)	8.9	(-8.2)	94.5	(-3.2)
7	175.8	(2.3)	185.3	(2.5)	176.9	(2.9)	8.5	(-4.5)	97.6	(-0.8)
8	161.8	(-3.9)	169.8	(-4.0)	161.4	(-3.9)	8.5	(-4.5)	96.7	(-3.2)
9	151.9	(5.2)	159.0	(5.4)	150.9	(6.3)	8.2	(-7.9)	92.6	(-1.0)
10	165.4	(-1.1)	174.1	(-1.0)	165.2	(-0.5)	9.0	(-8.2)	93.9	(-5.7)
11	166.1	(-4.2)	174.7	(-4.3)	166.2	(-4.2)	8.5	(-5.6)	96.6	(-4.1)
12	164.8	(2.2)	173.3	(2.2)	164.8	(2.8)	8.5	(-7.6)	95.6	(-1.2)
'20.1	157.3	(-9.0)	164.3	(-9.3)	156.7	(-9.2)	7.6	(-11.6)	96.6	(-5.3)
2	156.5	(11.7)	164.0	(12.3)	156.3	(13.2)	7.7	(-3.8)	87.2	(0.2)
3	167.9	(4.1)	175.5	(3.7)	167.6	(4.6)	7.9	(-11.2)	96.5	(1.8)

주: ()내는 전년동기대비 증감률

< 월평균 근로시간 동향(300인 이상) >

(단위: 시간, %)

구분	전 체		상 용		소정실근로시간		초과근로시간		임시일용	
	시간	(%)	시간	(%)	시간	(%)	시간	(%)	시간	(%)
2015	169.7	(0.5)	173.7	(0.9)	158.3	(1.1)	15.4	(-1.3)	86.9	(-7.4)
2016	166.9	(-1.6)	170.8	(-1.7)	157.0	(-0.8)	13.7	(-11.0)	85.5	(-1.6)
2017	164.4	(-1.5)	167.7	(-1.8)	155.4	(-1.0)	12.3	(-10.2)	90.3	(5.6)
2018	163.3	(-0.7)	166.6	(-0.7)	154.9	(-0.3)	11.7	(-4.9)	89.2	(-1.2)
2019	164.1	(0.5)	166.3	(-0.2)	154.9	(0.0)	11.4	(-2.6)	104.9	(17.6)
'18.1/4	163.6	(-2.5)	165.9	(-2.5)	154.7	(-2.2)	11.3	(-6.6)	101.0	(-4.4)
2/4	161.6	(-1.0)	165.8	(-1.0)	153.7	(-0.5)	12.1	(-6.9)	78.3	(-2.7)
3/4	161.9	(-4.2)	164.4	(-4.1)	153.0	(-4.1)	11.3	(-5.8)	99.8	(-5.0)
4/4	165.8	(5.1)	170.1	(5.1)	158.1	(5.7)	12.1	(-0.8)	83.3	(6.7)
'19.1/4	159.1	(-2.8)	161.0	(-3.0)	149.8	(-3.2)	11.2	(-0.9)	104.8	(3.8)
2/4	166.1	(2.8)	169.6	(2.3)	157.9	(2.7)	11.7	(-3.3)	88.9	(13.5)
3/4	165.1	(2.0)	166.6	(1.3)	155.4	(1.6)	11.2	(-0.9)	117.8	(18.0)
4/4	166.0	(0.1)	167.7	(-1.4)	156.5	(-1.0)	11.2	(-7.4)	114.2	(37.1)
'20.1/4	163.9	(3.0)	164.9	(2.4)	153.9	(2.7)	11.0	(-1.8)	127.5	(21.7)
'18.3	165.8	(-5.1)	169.8	(-5.2)	158.3	(-5.2)	11.5	(-7.3)	83.5	(-2.5)
4	167.2	(1.8)	171.6	(1.7)	160.3	(2.6)	11.3	(-8.9)	79.5	(-0.3)
5	161.7	(3.3)	165.9	(3.3)	153.6	(4.4)	12.2	(-10.3)	78.6	(-1.0)
6	156.0	(-7.6)	159.9	(-7.8)	147.1	(-8.2)	12.8	(-2.3)	76.9	(-6.9)
7	173.1	(1.8)	174.8	(1.8)	164.1	(2.9)	10.7	(-12.3)	119.6	(-1.5)
8	169.0	(0.4)	170.6	(0.5)	159.2	(0.8)	11.4	(-2.6)	119.1	(-4.1)
9	144.1	(-14.5)	147.7	(-14.7)	135.8	(-15.7)	11.9	(0.0)	75.4	(-9.2)
10	165.0	(20.2)	169.3	(20.3)	155.9	(22.3)	13.3	(1.5)	83.3	(16.0)
11	173.3	(-1.1)	177.9	(-1.2)	166.5	(-0.7)	11.4	(-6.6)	84.8	(1.9)
12	159.2	(-0.7)	163.2	(-0.9)	151.8	(-1.0)	11.4	(1.8)	81.8	(3.3)
'19.1	173.9	(-1.0)	175.4	(-1.1)	164.3	(-1.0)	11.1	(-2.6)	125.5	(3.0)
2	141.8	(-5.2)	142.9	(-5.2)	131.7	(-5.9)	11.1	(1.8)	106.3	(-1.9)
3	161.6	(-2.5)	164.9	(-2.9)	153.3	(-3.2)	11.5	(0.0)	89.6	(7.3)
4	174.0	(4.1)	177.8	(3.6)	166.6	(3.9)	11.2	(-0.9)	91.1	(14.6)
5	168.0	(3.9)	171.6	(3.4)	159.6	(3.9)	12.1	(-0.8)	90.0	(14.5)
6	156.1	(0.1)	159.4	(-0.3)	147.5	(0.3)	11.9	(-7.0)	85.5	(11.2)
7	179.9	(3.9)	181.7	(3.9)	170.6	(4.0)	11.1	(3.7)	125.1	(4.6)
8	162.3	(-4.0)	163.6	(-4.1)	152.4	(-4.3)	11.3	(-0.9)	121.0	(1.6)
9	153.3	(6.4)	154.8	(4.8)	143.6	(5.7)	11.2	(-5.9)	107.6	(42.7)
10	165.7	(0.4)	167.3	(-1.2)	155.4	(-0.3)	11.9	(-10.5)	115.5	(38.7)
11	167.8	(-3.2)	169.5	(-4.7)	158.5	(-4.8)	11.0	(-3.5)	115.0	(35.6)
12	164.5	(3.3)	166.3	(1.9)	155.5	(2.4)	10.7	(-6.1)	112.0	(36.9)
'20.1	159.1	(-8.5)	160.2	(-8.7)	148.9	(-9.4)	11.2	(0.9)	123.9	(-1.3)
2	160.5	(13.2)	161.6	(13.1)	150.4	(14.2)	11.1	(0.0)	124.2	(16.8)
3	172.0	(6.4)	173.0	(4.9)	162.3	(5.9)	10.7	(-7.0)	134.7	(50.3)

주: ()내는 전년동기대비 증감률

2) 고용부문

가. 종사자 수 동향

< 종사자 수 동향(전규모) >

(단위: 천명, %)

구분	종사자 수		계절조정지수 (15.12=100)	임금근로자					기타		
	인원	증감률		인원	증감률	상용	증감률	임시일용	증감률	인원	증감률
2015	16,610	(4.7)		15,605	(4.5)	13,817	(5.8)	1,788	(-4.3)	1,005	(7.9)
2016	17,241	(3.8)		16,192	(3.8)	14,386	(4.1)	1,806	(1.0)	1,049	(4.4)
2017	17,617	(2.2)	-	16,526	(2.1)	14,754	(2.6)	1,772	(-1.9)	1,092	(4.0)
2018	18,149	(3.0)		17,013	(2.9)	15,243	(3.3)	1,770	(-0.1)	1,136	(4.0)
2019p	18,588	(2.4)		17,422	(2.4)	15,637	(2.6)	1,785	(0.9)	1,165	(2.6)
'18.1/4	17,799	(2.4)		16,705	(2.3)	15,042	(2.6)	1,663	(0.1)	1,094	(3.8)
2/4	18,131	(2.8)		17,002	(2.8)	15,186	(3.1)	1,816	(-0.2)	1,129	(3.4)
3/4	18,232	(3.2)		17,081	(3.2)	15,301	(3.6)	1,779	(-0.3)	1,151	(3.8)
4/4	18,433	(3.6)		17,264	(3.5)	15,444	(3.9)	1,820	(-0.2)	1,169	(5.2)
'19p.1/4	18,390	(3.3)	-	17,226	(3.1)	15,532	(3.3)	1,693	(1.8)	1,164	(6.4)
2/4	18,597	(2.6)		17,428	(2.5)	15,604	(2.8)	1,823	(0.4)	1,169	(3.5)
3/4	18,627	(2.2)		17,462	(2.2)	15,658	(2.3)	1,803	(1.3)	1,165	(1.2)
4/4	18,737	(1.6)		17,574	(1.8)	15,753	(2.0)	1,821	(0.1)	1,163	(-0.5)
'20p.1/4	18,466	(0.4)		17,360	(0.8)	15,672	(0.9)	1,688	(-0.3)	1,106	(-5.0)
'18.3	17,951	(2.3)	[105.4]	16,842	(2.2)	15,094	(2.7)	1,748	(-1.8)	1,109	(3.7)
4	18,066	(2.6)	[105.9]	16,947	(2.6)	15,147	(2.9)	1,800	(-0.6)	1,119	(3.2)
5	18,159	(2.8)	[106.3]	17,028	(2.8)	15,193	(3.2)	1,835	(-0.2)	1,131	(3.7)
6	18,169	(3.0)	[106.5]	17,031	(3.0)	15,219	(3.3)	1,812	(0.4)	1,138	(3.2)
7	18,163	(3.1)	[106.7]	17,019	(3.0)	15,250	(3.4)	1,769	(0.1)	1,144	(3.4)
8	18,214	(3.3)	[107.0]	17,064	(3.3)	15,305	(3.7)	1,760	(-0.5)	1,149	(3.6)
9	18,319	(3.3)	[107.3]	17,159	(3.2)	15,350	(3.7)	1,809	(-0.6)	1,160	(4.3)
10	18,409	(3.5)	[107.7]	17,239	(3.4)	15,409	(3.9)	1,830	(-0.7)	1,170	(5.3)
11	18,499	(3.8)	[108.3]	17,331	(3.7)	15,461	(3.9)	1,870	(1.5)	1,169	(5.1)
12	18,391	(3.5)	[108.1]	17,222	(3.4)	15,460	(3.9)	1,761	(-1.3)	1,169	(5.1)
'19p.1	18,341	(3.5)	[108.6]	17,177	(3.2)	15,510	(3.4)	1,668	(1.8)	1,164	(7.9)
2	18,325	(3.4)	[108.7]	17,167	(3.2)	15,527	(3.3)	1,640	(2.3)	1,158	(5.9)
3	18,503	(3.1)	[108.7]	17,332	(2.9)	15,561	(3.1)	1,772	(1.3)	1,171	(5.6)
4	18,589	(2.9)	[109.0]	17,417	(2.8)	15,598	(3.0)	1,819	(1.0)	1,172	(4.7)
5	18,620	(2.5)	[109.0]	17,448	(2.5)	15,613	(2.8)	1,836	(0.0)	1,171	(3.5)
6	18,582	(2.3)	[109.0]	17,418	(2.3)	15,602	(2.5)	1,815	(0.2)	1,164	(2.3)
7	18,583	(2.3)	[109.2]	17,417	(2.3)	15,613	(2.4)	1,804	(1.9)	1,167	(2.0)
8	18,609	(2.2)	[109.3]	17,445	(2.2)	15,636	(2.2)	1,808	(2.8)	1,165	(1.4)
9	18,688	(2.0)	[109.5]	17,524	(2.1)	15,726	(2.5)	1,798	(-0.6)	1,163	(0.3)
10	18,744	(1.8)	[109.7]	17,577	(2.0)	15,748	(2.2)	1,829	(-0.0)	1,168	(-0.2)
11	18,777	(1.5)	[109.9]	17,616	(1.6)	15,773	(2.0)	1,843	(-1.4)	1,161	(-0.7)
12	18,690	(1.6)	[109.8]	17,530	(1.8)	15,738	(1.8)	1,792	(1.7)	1,160	(-0.8)
'20p.1	18,631	(1.6)	[110.3]	17,508	(1.9)	15,771	(1.7)	1,738	(4.2)	1,122	(-3.6)
2	18,488	(0.9)	[109.6]	17,371	(1.2)	15,694	(1.1)	1,678	(2.3)	1,117	(-3.5)
3	18,278	(-1.2)	[107.4]	17,200	(-0.8)	15,552	(-0.1)	1,648	(-7.0)	1,078	(-7.9)

주: ()내는 전년동기대비 증감률
p: 잠정치

< 종사자 수 동향(300인 미만) >

(단위: 천명, %)

구분	종사자 수		임금근로자						기타	
					상용		임시일용			
2015	14,056	(4.7)	13,052	(4.5)	11,422	(6.0)	1,630	(-5.1)	1,005	(7.8)
2016	14,583	(3.7)	13,535	(3.7)	11,887	(4.1)	1,647	(1.0)	1,048	(4.4)
2017	14,889	(2.1)	13,799	(2.0)	12,180	(2.5)	1,619	(-1.7)	1,090	(4.0)
2018	15,315	(2.9)	14,181	(2.8)	12,560	(3.1)	1,621	(0.1)	1,134	(4.0)
2019p	15,690	(2.4)	14,526	(2.4)	12,879	(2.5)	1,647	(1.6)	1,164	(2.6)
'18.1/4	15,022	(2.2)	13,930	(2.1)	12,393	(2.3)	1,537	(0.5)	1,093	(3.9)
2/4	15,293	(2.6)	14,166	(2.6)	12,512	(2.9)	1,654	(0.2)	1,128	(3.4)
3/4	15,387	(3.1)	14,238	(3.0)	12,606	(3.5)	1,632	(-0.2)	1,149	(3.8)
4/4	15,556	(3.5)	14,389	(3.4)	12,728	(3.9)	1,661	(-0.1)	1,168	(5.2)
'19p.1/4	15,528	(3.4)	14,365	(3.1)	12,804	(3.3)	1,561	(1.6)	1,163	(6.4)
2/4	15,691	(2.6)	14,523	(2.5)	12,861	(2.8)	1,662	(0.5)	1,167	(3.5)
3/4	15,727	(2.2)	14,564	(2.3)	12,895	(2.3)	1,668	(2.2)	1,163	(1.2)
4/4	15,814	(1.7)	14,653	(1.8)	12,955	(1.8)	1,698	(2.2)	1,161	(-0.6)
'20p.1/4	15,550	(0.1)	14,446	(0.6)	12,871	(0.5)	1,575	(0.9)	1,104	(-5.1)
'18.3	15,129	(2.0)	14,021	(1.9)	12,433	(2.4)	1,588	(-1.8)	1,108	(3.7)
4	15,232	(2.4)	14,114	(2.3)	12,478	(2.7)	1,636	(-0.3)	1,118	(3.2)
5	15,315	(2.7)	14,186	(2.6)	12,516	(2.9)	1,670	(0.2)	1,130	(3.7)
6	15,334	(2.9)	14,197	(2.8)	12,542	(3.1)	1,656	(0.9)	1,136	(3.2)
7	15,337	(2.9)	14,195	(2.9)	12,563	(3.2)	1,632	(0.4)	1,142	(3.4)
8	15,381	(3.2)	14,234	(3.1)	12,610	(3.6)	1,624	(-0.5)	1,147	(3.6)
9	15,443	(3.2)	14,285	(3.1)	12,645	(3.5)	1,640	(-0.5)	1,158	(4.3)
10	15,526	(3.5)	14,357	(3.3)	12,696	(3.8)	1,661	(-0.6)	1,168	(5.3)
11	15,611	(3.7)	14,444	(3.6)	12,742	(3.9)	1,702	(1.7)	1,167	(5.1)
12	15,532	(3.4)	14,364	(3.2)	12,744	(3.9)	1,620	(-1.5)	1,167	(5.1)
'19p.1	15,499	(3.5)	14,336	(3.2)	12,785	(3.4)	1,551	(1.4)	1,163	(7.9)
2	15,481	(3.4)	14,325	(3.2)	12,803	(3.4)	1,521	(2.0)	1,156	(5.8)
3	15,605	(3.1)	14,435	(3.0)	12,824	(3.1)	1,611	(1.4)	1,169	(5.6)
4	15,682	(3.0)	14,511	(2.8)	12,855	(3.0)	1,656	(1.2)	1,170	(4.7)
5	15,708	(2.6)	14,538	(2.5)	12,869	(2.8)	1,670	(-0.0)	1,170	(3.5)
6	15,682	(2.3)	14,520	(2.3)	12,860	(2.5)	1,660	(0.3)	1,162	(2.3)
7	15,695	(2.3)	14,530	(2.4)	12,867	(2.4)	1,663	(1.8)	1,165	(2.0)
8	15,722	(2.2)	14,559	(2.3)	12,885	(2.2)	1,674	(3.0)	1,163	(1.4)
9	15,763	(2.1)	14,602	(2.2)	12,933	(2.3)	1,669	(1.7)	1,161	(0.3)
10	15,812	(1.8)	14,646	(2.0)	12,949	(2.0)	1,697	(2.2)	1,166	(-0.2)
11	15,845	(1.5)	14,686	(1.7)	12,971	(1.8)	1,716	(0.8)	1,159	(-0.7)
12	15,785	(1.6)	14,627	(1.8)	12,945	(1.6)	1,682	(3.8)	1,159	(-0.8)
'20p.1	15,720	(1.4)	14,599	(1.8)	12,968	(1.4)	1,631	(5.2)	1,121	(-3.7)
2	15,579	(0.6)	14,464	(1.0)	12,897	(0.7)	1,567	(3.0)	1,115	(-3.6)
3	15,351	(-1.6)	14,276	(-1.1)	12,749	(-0.6)	1,527	(-5.2)	1,076	(-8.0)

주: ()내는 전년동기대비 증감률
p: 잠정치

< 종사자 수 동향(300인 이상) >

(단위: 천명, %)

구분	종사자 수		임금근로자				기타			
					상용	임시일용				
2015	2,554	(4.8)	2,553	(4.8)	2,396	(4.9)	158	(4.1)	1	(22.5)
2016	2,658	(4.1)	2,657	(4.1)	2,498	(4.3)	158	(0.5)	1	(33.5)
2017	2,728	(2.6)	2,727	(2.6)	2,574	(3.0)	153	(-3.6)	2	(38.7)
2018	2,834	(3.9)	2,832	(3.9)	2,684	(4.3)	149	(-2.5)	2	(4.3)
2019p	2,898	(2.2)	2,896	(2.2)	2,758	(2.8)	138	(-7.3)	2	(3.3)
'18.1/4	2,777	(3.8)	2,775	(3.8)	2,649	(4.2)	127	(-3.7)	1	(-9.7)
2/4	2,838	(3.8)	2,836	(3.8)	2,674	(4.3)	162	(-4.0)	2	(5.7)
3/4	2,845	(3.9)	2,843	(3.9)	2,696	(4.2)	147	(-1.8)	2	(10.9)
4/4	2,877	(4.0)	2,875	(4.0)	2,716	(4.3)	159	(-0.6)	2	(8.9)
'19p.1/4	2,862	(3.1)	2,860	(3.1)	2,728	(3.0)	132	(4.2)	2	(18.7)
2/4	2,906	(2.4)	2,904	(2.4)	2,743	(2.6)	161	(-0.5)	2	(0.1)
3/4	2,900	(1.9)	2,898	(2.0)	2,763	(2.5)	135	(-8.1)	2	(-5.4)
4/4	2,923	(1.6)	2,921	(1.6)	2,798	(3.0)	123	(-22.8)	2	(4.4)
'20p.1/4	2,916	(1.9)	2,914	(1.9)	2,801	(2.7)	113	(-14.6)	2	(32.3)
'18.3	2,823	(3.8)	2,821	(3.8)	2,661	(4.2)	160	(-2.1)	1	(9.8)
4	2,835	(3.8)	2,833	(3.8)	2,669	(4.3)	164	(-3.7)	2	(-3.7)
5	2,844	(3.9)	2,842	(3.9)	2,677	(4.4)	165	(-3.5)	2	(3.4)
6	2,835	(3.7)	2,834	(3.7)	2,677	(4.2)	157	(-4.9)	2	(18.0)
7	2,826	(3.9)	2,824	(3.9)	2,687	(4.2)	137	(-2.7)	2	(14.3)
8	2,832	(4.0)	2,830	(4.0)	2,695	(4.3)	135	(-1.3)	2	(9.9)
9	2,876	(3.8)	2,874	(3.8)	2,705	(4.2)	169	(-1.5)	2	(9.0)
10	2,884	(4.0)	2,882	(4.0)	2,713	(4.3)	169	(-1.0)	2	(14.8)
11	2,888	(4.0)	2,886	(4.0)	2,719	(4.3)	168	(-0.6)	2	(8.1)
12	2,859	(4.0)	2,857	(4.0)	2,716	(4.2)	141	(-0.1)	1	(3.3)
'19p.1	2,843	(3.4)	2,841	(3.4)	2,724	(3.2)	117	(6.8)	1	(34.9)
2	2,845	(3.2)	2,843	(3.2)	2,724	(3.0)	119	(7.2)	2	(26.2)
3	2,898	(2.7)	2,897	(2.7)	2,736	(2.8)	160	(0.3)	1	(-0.3)
4	2,907	(2.6)	2,905	(2.6)	2,743	(2.8)	162	(-1.0)	2	(5.4)
5	2,912	(2.4)	2,910	(2.4)	2,744	(2.5)	166	(0.5)	2	(0.2)
6	2,899	(2.3)	2,898	(2.3)	2,742	(2.5)	155	(-0.9)	2	(-4.4)
7	2,889	(2.2)	2,887	(2.2)	2,746	(2.2)	141	(3.1)	2	(-0.9)
8	2,887	(2.0)	2,886	(2.0)	2,751	(2.1)	135	(-0.4)	2	(-6.8)
9	2,924	(1.7)	2,922	(1.7)	2,793	(3.2)	130	(-23.4)	2	(-8.2)
10	2,932	(1.7)	2,930	(1.7)	2,799	(3.2)	132	(-22.0)	2	(13.0)
11	2,932	(1.5)	2,930	(1.5)	2,803	(3.1)	127	(-24.1)	1	(-4.2)
12	2,905	(1.6)	2,903	(1.6)	2,794	(2.8)	110	(-22.1)	1	(3.1)
'20p.1	2,911	(2.4)	2,909	(2.4)	2,803	(2.9)	107	(-8.8)	2	(35.6)
2	2,910	(2.3)	2,908	(2.3)	2,797	(2.7)	111	(-6.6)	2	(7.6)
3	2,927	(1.0)	2,924	(1.0)	2,804	(2.5)	121	(-24.7)	2	(60.8)

주: ()내 는 전년동기대비 증감률

p: 잠정치

나. 빈 일자리 수 동향

< 빈 일자리 수 동향(전규모) >

(단위: 천개, %, %p)

구분	빈 일자리 수			빈 일자리율*		
		상용	임시일용		상용	임시일용
2015	210 (5.3)	167 (5.5)	42 (4.5)	1.3 [0.0]	1.2 [-0.0]	2.3 [0.2]
2016	222 (5.7)	181 (8.3)	40 (-4.7)	1.4 [0.0]	1.2 [0.0]	2.2 [-0.1]
2017	211 (-4.7)	178 (-2.0)	34 (-16.6)	1.3 [-0.1]	1.2 [-0.1]	1.9 [-0.3]
2018	213 (0.9)	180 (1.3)	33 (-1.7)	1.2 [-0.0]	1.2 [-0.0]	1.8 [-0.0]
2019p	177 (-17.0)	154 (-14.8)	23 (-29.5)	1.0 [-0.2]	1.0 [-0.2]	1.3 [-0.5]
'18.1/4	228 (2.8)	185 (4.4)	43 (-3.3)	1.3 [0.0]	1.2 [0.0]	2.5 [-0.1]
2/4	217 (0.7)	185 (2.4)	32 (-8.0)	1.3 [-0.0]	1.2 [-0.0]	1.7 [-0.1]
3/4	213 (3.7)	181 (2.9)	32 (8.6)	1.2 [0.0]	1.2 [-0.0]	1.8 [0.1]
4/4	195 (-4.1)	170 (-4.3)	25 (-2.3)	1.1 [-0.1]	1.1 [-0.1]	1.4 [-0.0]
'19p.1/4	190 (-16.6)	159 (-14.0)	31 (-28.2)	1.1 [-0.3]	1.0 [-0.2]	1.8 [-0.7]
2/4	175 (-19.7)	153 (-17.5)	22 (-32.0)	1.0 [-0.3]	1.0 [-0.2]	1.2 [-0.6]
3/4	174 (-18.3)	153 (-15.5)	21 (-33.6)	1.0 [-0.2]	1.0 [-0.2]	1.2 [-0.6]
4/4	169 (-13.3)	149 (-11.8)	19 (-23.3)	1.0 [-0.2]	0.9 [-0.1]	1.1 [-0.3]
'20p.1/4	135 (-28.7)	122 (-23.2)	13 (-56.9)	0.8 [-0.3]	0.8 [-0.2]	0.8 [-1.0]
'18.3	227 (-1.6)	186 (-4.1)	41 (11.1)	1.3 [-0.1]	1.2 [-0.1]	2.3 [0.3]
4	226 (3.9)	188 (3.3)	38 (6.9)	1.3 [0.0]	1.2 [0.0]	2.1 [0.1]
5	215 (0.8)	184 (2.6)	31 (-8.5)	1.2 [-0.0]	1.2 [-0.0]	1.6 [-0.1]
6	212 (-2.6)	184 (1.3)	28 (-22.1)	1.2 [-0.1]	1.2 [-0.0]	1.5 [-0.4]
7	210 (5.2)	182 (4.2)	28 (12.4)	1.2 [0.0]	1.2 [0.0]	1.6 [0.2]
8	222 (5.3)	185 (4.8)	38 (7.8)	1.3 [0.0]	1.2 [0.0]	2.1 [0.2]
9	206 (0.7)	176 (-0.2)	30 (6.2)	1.2 [-0.0]	1.1 [-0.0]	1.6 [0.1]
10	198 (-2.5)	172 (-3.5)	26 (5.1)	1.1 [-0.1]	1.1 [-0.1]	1.4 [0.1]
11	192 (-0.9)	167 (-0.2)	25 (-5.2)	1.1 [-0.0]	1.1 [-0.0]	1.3 [-0.1]
12	194 (-8.5)	169 (-8.8)	26 (-6.1)	1.1 [-0.1]	1.1 [-0.1]	1.4 [-0.1]
'19p.1	185 (-13.7)	158 (-11.2)	27 (-26.0)	1.1 [-0.2]	1.0 [-0.2]	1.6 [-0.6]
2	203 (-16.2)	162 (-15.1)	41 (-20.4)	1.2 [-0.3]	1.0 [-0.2]	2.4 [-0.7]
3	182 (-19.9)	157 (-15.4)	24 (-40.1)	1.0 [-0.3]	1.0 [-0.2]	1.4 [-0.9]
4	173 (-23.3)	151 (-19.5)	22 (-41.8)	1.0 [-0.3]	1.0 [-0.3]	1.2 [-0.9]
5	173 (-19.5)	153 (-17.1)	20 (-33.9)	1.0 [-0.3]	1.0 [-0.2]	1.1 [-0.6]
6	178 (-16.0)	155 (-15.9)	23 (-16.8)	1.0 [-0.2]	1.0 [-0.2]	1.3 [-0.3]
7	174 (-17.2)	151 (-16.7)	23 (-20.3)	1.0 [-0.2]	1.0 [-0.2]	1.2 [-0.3]
8	179 (-19.5)	157 (-14.9)	22 (-41.9)	1.0 [-0.3]	1.0 [-0.2]	1.2 [-0.9]
9	169 (-18.0)	150 (-15.0)	19 (-35.7)	1.0 [-0.2]	0.9 [-0.2]	1.1 [-0.6]
10	181 (-8.8)	157 (-8.8)	23 (-8.5)	1.0 [-0.1]	1.0 [-0.1]	1.3 [-0.1]
11	156 (-18.9)	140 (-16.5)	16 (-35.6)	0.9 [-0.2]	0.9 [-0.2]	0.9 [-0.4]
12	170 (-12.4)	151 (-10.3)	19 (-26.2)	1.0 [-0.2]	1.0 [-0.1]	1.0 [-0.4]
'20p.1	139 (-24.8)	124 (-21.8)	15 (-42.8)	0.8 [-0.3]	0.8 [-0.2]	0.9 [-0.7]
2	139 (-31.2)	126 (-22.4)	14 (-66.2)	0.8 [-0.4]	0.8 [-0.2]	0.8 [-1.6]
3	128 (-29.7)	117 (-25.5)	11 (-56.6)	0.7 [-0.3]	0.7 [-0.3]	0.6 [-0.7]

주: 1) 빈 일자리율 = 빈 일자리 수 / (빈 일자리 수 + 근로자(상용+임시일용) 수) × 100
 2) 분기 빈 일자리율 = 기준 분기 빈 일자리 수 합계 / (기준 분기 빈 일자리 수 합계 + 기준 분기 근로자 수 합계) × 100
 3) 연간 빈 일자리율 = 기준 연도 빈 일자리 수 합계 / (기준 연도 빈 일자리 수 합계 + 기준 연도 근로자 수) × 100
 ()내는 전년동기대비 증감률, []내는 전년동기대비 증감
 p: 잠정치

< 빈 일자리 수 동향(300인 미만) >

(단위: 천개, %, %p)

구분	빈 일자리 수			빈 일자리율*		
		상용	임시일용		상용	임시일용
2015	204 (6.1)	163 (6.3)	41 (5.5)	1.5 [0.0]	1.4 [0.0]	2.5 [0.2]
2016	215 (5.5)	176 (8.2)	39 (-5.2)	1.6 [0.0]	1.5 [0.1]	2.3 [-0.1]
2017	202 (-6.3)	170 (-3.4)	32 (-19.4)	1.4 [-0.1]	1.4 [-0.1]	1.9 [-0.4]
2018	204 (1.4)	173 (1.7)	31 (-0.4)	1.4 [-0.0]	1.4 [-0.0]	1.9 [-0.0]
2019p	169 (-17.4)	147 (-14.9)	22 (-30.6)	1.1 [-0.3]	1.1 [-0.2]	1.3 [-0.6]
'18.1/4	218 (4.1)	177 (5.2)	41 (-0.2)	1.5 [0.0]	1.4 [0.0]	2.6 [-0.0]
2/4	209 (1.2)	178 (2.8)	31 (-7.1)	1.5 [-0.0]	1.4 [-0.0]	1.8 [-0.1]
3/4	204 (4.0)	174 (3.3)	30 (8.2)	1.4 [0.0]	1.4 [-0.0]	1.8 [0.1]
4/4	186 (-4.0)	163 (-4.4)	24 (-1.6)	1.3 [-0.1]	1.3 [-0.1]	1.4 [-0.0]
'19p.1/4	181 (-16.8)	152 (-14.2)	29 (-28.4)	1.2 [-0.3]	1.2 [-0.2]	1.8 [-0.7]
2/4	167 (-20.1)	146 (-17.7)	20 (-33.7)	1.1 [-0.3]	1.1 [-0.3]	1.2 [-0.6]
3/4	166 (-18.6)	147 (-15.7)	20 (-35.1)	1.1 [-0.3]	1.1 [-0.2]	1.2 [-0.7]
4/4	161 (-13.6)	143 (-12.0)	18 (-24.6)	1.1 [-0.2]	1.1 [-0.2]	1.0 [-0.4]
'20p.1/4	128 (-29.3)	116 (-23.7)	12 (-58.3)	0.9 [-0.4]	0.9 [-0.3]	0.8 [-1.1]
'18.3	218 (-0.9)	178 (-3.7)	39 (14.4)	1.5 [-0.0]	1.4 [-0.1]	2.4 [0.3]
4	217 (4.2)	180 (3.7)	36 (6.7)	1.5 [0.0]	1.4 [0.0]	2.2 [0.1]
5	207 (1.5)	177 (3.3)	30 (-8.2)	1.4 [-0.0]	1.4 [0.0]	1.7 [-0.2]
6	203 (-2.0)	176 (1.5)	27 (-20.1)	1.4 [-0.1]	1.4 [-0.0]	1.6 [-0.4]
7	202 (5.8)	175 (4.8)	27 (12.9)	1.4 [0.0]	1.4 [0.0]	1.6 [0.2]
8	213 (5.6)	178 (5.3)	35 (7.1)	1.5 [0.0]	1.4 [0.0]	2.1 [0.1]
9	199 (0.6)	169 (-0.2)	29 (5.4)	1.4 [-0.0]	1.3 [-0.0]	1.7 [0.1]
10	190 (-2.0)	166 (-3.5)	25 (9.0)	1.3 [-0.1]	1.3 [-0.1]	1.5 [0.1]
11	184 (-0.1)	160 (0.1)	24 (-1.4)	1.3 [-0.0]	1.2 [-0.0]	1.4 [-0.0]
12	184 (-9.5)	161 (-9.3)	23 (-11.2)	1.3 [-0.2]	1.3 [-0.2]	1.4 [-0.2]
'19p.1	177 (-13.9)	151 (-11.4)	25 (-26.5)	1.2 [-0.2]	1.2 [-0.2]	1.6 [-0.6]
2	194 (-16.2)	155 (-15.4)	39 (-19.2)	1.3 [-0.3]	1.2 [-0.3]	2.5 [-0.6]
3	174 (-20.2)	151 (-15.6)	23 (-41.3)	1.2 [-0.3]	1.2 [-0.3]	1.4 [-1.0]
4	165 (-23.7)	145 (-19.7)	21 (-43.3)	1.1 [-0.4]	1.1 [-0.3]	1.2 [-0.9]
5	166 (-19.8)	147 (-17.4)	19 (-34.2)	1.1 [-0.3]	1.1 [-0.3]	1.2 [-0.6]
6	169 (-16.6)	148 (-16.0)	21 (-20.1)	1.2 [-0.3]	1.1 [-0.2]	1.3 [-0.3]
7	167 (-17.6)	145 (-16.9)	21 (-21.9)	1.1 [-0.3]	1.1 [-0.3]	1.3 [-0.4]
8	171 (-19.8)	151 (-15.2)	20 (-42.9)	1.2 [-0.3]	1.2 [-0.2]	1.2 [-0.9]
9	162 (-18.3)	144 (-14.9)	18 (-38.0)	1.1 [-0.3]	1.1 [-0.2]	1.1 [-0.7]
10	172 (-9.3)	151 (-9.1)	22 (-11.0)	1.2 [-0.1]	1.1 [-0.1]	1.3 [-0.2]
11	149 (-19.5)	134 (-16.7)	15 (-38.1)	1.0 [-0.3]	1.0 [-0.2]	0.9 [-0.5]
12	162 (-12.2)	145 (-10.3)	17 (-25.2)	1.1 [-0.2]	1.1 [-0.1]	1.0 [-0.4]
'20p.1	131 (-25.8)	117 (-22.4)	14 (-45.8)	0.9 [-0.3]	0.9 [-0.3]	0.8 [-0.8]
2	132 (-31.8)	119 (-22.9)	13 (-67.0)	0.9 [-0.4]	0.9 [-0.3]	0.8 [-1.7]
3	122 (-30.0)	112 (-25.8)	10 (-57.5)	0.8 [-0.3]	0.9 [-0.3]	0.6 [-0.8]

주: 1) 빈 일자리율 = 빈 일자리 수 / (빈 일자리 수 + 근로자(상용+임시일용) 수)×100

2) 분기 빈 일자리율 = 기준 분기 빈 일자리 수 합계 / (기준 분기 빈 일자리 수 합계 + 기준 분기 근로자 수 합계) × 100

3) 연간 빈 일자리율 = 기준 연도 빈 일자리 수 합계 / (기준 연도 빈 일자리 수 합계 + 기준 연도 근로자 수)×100

()내는 전년동기대비 증감률, []내는 전년동기대비 증감

p: 잠정치

< 빈 일자리 수 동향(300인 이상) >

(단위: 천개, %, %p)

구분	빈 일자리 수			빈 일자리율*		
		상용	임시일용		상용	임시일용
2015	6 (-16.7)	5 (-14.7)	1 (-25.1)	0.2 [-0.1]	0.2 [-0.0]	0.6 [-0.2]
2016	7 (14.7)	5 (14.0)	1 (18.0)	0.2 [0.0]	0.2 [0.0]	0.7 [0.1]
2017	10 (48.1)	8 (41.9)	2 (77.1)	0.4 [0.1]	0.3 [0.1]	1.3 [0.6]
2018	9 (-10.1)	7 (-7.0)	2 (-21.8)	0.3 [-0.0]	0.3 [-0.0]	1.1 [-0.3]
2019p	8 (-9.9)	6 (-10.3)	1 (-8.0)	0.3 [-0.0]	0.2 [-0.0]	1.1 [-0.0]
'18.1/4	10 (-19.6)	8 (-11.6)	2 (-38.9)	0.4 [-0.1]	0.3 [-0.1]	1.7 [-0.9]
2/4	9 (-10.1)	7 (-6.8)	1 (-24.4)	0.3 [-0.0]	0.3 [-0.0]	0.8 [-0.2]
3/4	8 (-2.8)	7 (-6.1)	2 (16.1)	0.3 [-0.0]	0.3 [-0.0]	1.0 [0.2]
4/4	8 (-4.5)	7 (-2.7)	1 (-12.2)	0.3 [-0.0]	0.3 [-0.0]	0.9 [-0.1]
'19p.1/4	9 (-12.4)	7 (-8.7)	2 (-25.3)	0.3 [-0.1]	0.3 [-0.0]	1.2 [-0.5]
2/4	8 (-9.4)	6 (-12.3)	1 (6.0)	0.3 [-0.0]	0.2 [-0.0]	0.9 [0.1]
3/4	8 (-10.6)	6 (-12.5)	1 (-2.1)	0.3 [-0.0]	0.2 [-0.0]	1.1 [0.1]
4/4	8 (-6.5)	6 (-7.7)	1 (-1.0)	0.3 [-0.0]	0.2 [-0.0]	1.2 [0.3]
'20p.1/4	7 (-15.9)	6 (-12.4)	1 (-30.7)	0.2 [-0.1]	0.2 [-0.0]	1.0 [-0.2]
'18.3	9 (-16.8)	8 (-11.2)	2 (-36.2)	0.3 [-0.1]	0.3 [-0.0]	1.0 [-0.5]
4	9 (-2.2)	7 (-4.7)	2 (12.1)	0.3 [-0.0]	0.3 [-0.0]	0.9 [0.1]
5	8 (-13.2)	7 (-12.7)	1 (-15.8)	0.3 [-0.1]	0.3 [-0.0]	0.7 [-0.1]
6	9 (-14.3)	7 (-2.9)	1 (-49.0)	0.3 [-0.1]	0.3 [-0.0]	0.8 [-0.7]
7	8 (-7.8)	7 (-9.4)	1 (1.9)	0.3 [-0.0]	0.3 [-0.0]	0.9 [0.0]
8	10 (-1.7)	7 (-6.9)	2 (18.1)	0.3 [-0.0]	0.3 [-0.0]	1.7 [0.3]
9	8 (1.5)	7 (-1.8)	1 (34.3)	0.3 [-0.0]	0.3 [-0.0]	0.6 [0.1]
10	8 (-12.4)	7 (-4.4)	1 (-42.6)	0.3 [-0.1]	0.2 [-0.0]	0.6 [-0.5]
11	7 (-16.4)	7 (-6.0)	1 (-61.9)	0.3 [-0.1]	0.2 [-0.0]	0.4 [-0.6]
12	10 (15.8)	7 (2.3)	3 (82.2)	0.4 [0.0]	0.3 [-0.0]	1.9 [0.8]
'19p.1	8 (-7.7)	7 (-6.0)	1 (-15.4)	0.3 [-0.0]	0.3 [-0.0]	1.2 [-0.3]
2	9 (-17.1)	7 (-8.2)	2 (-37.9)	0.3 [-0.1]	0.3 [-0.0]	1.7 [-1.2]
3	8 (-11.3)	7 (-11.9)	1 (-8.4)	0.3 [-0.0]	0.2 [-0.0]	0.9 [-0.1]
4	8 (-14.3)	6 (-16.2)	1 (-5.2)	0.3 [-0.1]	0.2 [-0.1]	0.9 [-0.0]
5	7 (-11.1)	6 (-8.2)	1 (-27.1)	0.2 [-0.0]	0.2 [-0.0]	0.5 [-0.2]
6	8 (-2.8)	6 (-12.2)	2 (51.2)	0.3 [-0.0]	0.2 [-0.0]	1.2 [0.4]
7	7 (-7.4)	6 (-11.5)	1 (16.1)	0.3 [-0.0]	0.2 [-0.0]	1.0 [0.1]
8	8 (-13.1)	7 (-8.6)	2 (-26.3)	0.3 [-0.0]	0.2 [-0.0]	1.3 [-0.4]
9	7 (-11.0)	6 (-17.4)	1 (35.2)	0.2 [-0.0]	0.2 [-0.1]	1.0 [0.4]
10	8 (4.8)	7 (-2.3)	2 (49.4)	0.3 [0.0]	0.2 [-0.0]	1.2 [0.6]
11	7 (-5.1)	6 (-10.8)	1 (56.4)	0.2 [-0.0]	0.2 [-0.0]	0.8 [0.4]
12	8 (-16.4)	7 (-9.8)	2 (-34.7)	0.3 [-0.1]	0.2 [-0.0]	1.6 [-0.3]
'20p.1	8 (-3.6)	6 (-6.7)	2 (12.0)	0.3 [-0.0]	0.2 [-0.0]	1.4 [0.3]
2	7 (-20.1)	6 (-11.0)	1 (-51.7)	0.3 [-0.1]	0.2 [-0.0]	0.9 [-0.8]
3	6 (-23.7)	5 (-19.9)	1 (-41.5)	0.2 [-0.1]	0.2 [-0.1]	0.7 [-0.2]

주: 1) 빈 일자리율 = 빈 일자리 수 / (빈 일자리 수 + 근로자(상용+임시일용) 수)×100
 2) 분기 빈 일자리율 = 기준 분기 빈 일자리 수 합계 / (기준 분기 빈 일자리 수 합계 + 기준 분기 근로자 수 합계) × 100
 3) 연간 빈 일자리율 = 기준 연도 빈 일자리 수 합계 / (기준 연도 빈 일자리 수 합계 + 기준 연도 근로자 수)×100
 ()내는 전년동기대비 증감률, []내는 전년동기대비 증감
 p: 잠정치

다. 입직자 수 동향

< 입직자 수 동향(전규모) >

(단위: 천명, %, %p)

구분	입직자 수				입직률*							
			상용	임시일용			상용	임시일용				
2015	760	(1.9)	322	(2.3)	437	(1.7)	4.9	(-0.1)	2.3	[-0.1]	24.5	[1.5]
2016	727	(-4.3)	325	(0.8)	402	(-8.1)	4.5	(-0.4)	2.3	[-0.1]	22.3	[-2.2]
2017	803	(10.5)	333	(2.4)	470	(17.0)	4.9	(0.4)	2.3	[-0.0]	26.5	[4.3]
2018	911	(13.4)	450	(35.3)	460	(-2.1)	5.4	(0.5)	3.0	[0.7]	26.0	[-0.5]
2019p	845	(-7.2)	391	(-13.1)	454	(-1.5)	4.9	(-0.5)	2.5	[-0.5]	25.4	[-0.6]
'18.1/4	957	(8.5)	541	(31.3)	416	(-11.4)	5.7	(0.3)	3.6	[0.8]	24.9	[-3.3]
2/4	918	(18.3)	427	(36.7)	491	(5.9)	5.4	(0.7)	2.8	[0.7]	27.2	[1.6]
3/4	907	(12.3)	434	(34.0)	473	(-2.2)	5.3	(0.4)	2.8	[0.6]	26.6	[-0.6]
4/4	860	(15.2)	399	(41.1)	461	(-0.6)	5.0	(0.5)	2.6	[0.7]	25.2	[-0.1]
'19p.1/4	941	(-1.7)	506	(-6.4)	435	(4.4)	5.5	(-0.3)	3.3	[-0.3]	25.7	[0.8]
2/4	843	(-8.2)	358	(-16.1)	485	(-1.2)	4.8	(-0.6)	2.3	[-0.5]	26.7	[-0.5]
3/4	842	(-7.2)	384	(-11.6)	459	(-3.1)	4.8	(-0.5)	2.5	[-0.4]	25.4	[-1.2]
4/4	751	(-12.6)	316	(-20.8)	436	(-5.5)	4.3	(-0.7)	2.0	[-0.6]	23.9	[-1.3]
'20p.1/4	919	(-2.3)	513	(1.2)	407	(-6.5)	5.3	(-0.2)	3.3	[0.0]	23.8	[-1.9]
'18.3	1,213	(6.3)	640	(23.4)	572	(-8.0)	7.2	(0.3)	4.3	[0.7]	34.2	[-2.9]
4	929	(13.9)	454	(35.1)	475	(-0.9)	5.5	(0.6)	3.0	[0.7]	26.8	[0.1]
5	913	(15.7)	413	(38.5)	500	(1.8)	5.4	(0.6)	2.7	[0.7]	27.5	[0.6]
6	912	(26.0)	413	(36.8)	499	(18.3)	5.4	(1.0)	2.7	[0.7]	27.4	[4.2]
7	920	(13.4)	452	(32.8)	469	(-0.6)	5.4	(0.5)	3.0	[0.7]	26.2	[-0.2]
8	898	(17.6)	437	(42.6)	461	(0.9)	5.3	(0.6)	2.9	[0.8]	26.1	[0.3]
9	904	(6.5)	414	(27.3)	490	(-6.4)	5.3	(0.2)	2.7	[0.5]	27.5	[-1.7]
10	874	(22.6)	409	(55.6)	465	(3.3)	5.1	(0.8)	2.7	[0.9]	25.6	[1.0]
11	882	(13.3)	386	(27.5)	496	(4.3)	5.1	(0.4)	2.5	[0.5]	26.8	[1.0]
12	823	(10.1)	401	(42.1)	422	(-9.2)	4.8	(0.3)	2.6	[0.7]	23.3	[-2.4]
'19p.1	944	(2.6)	575	(1.6)	370	(4.2)	5.5	(-0.0)	3.7	[-0.1]	21.6	[0.8]
2	713	(-3.4)	366	(-12.3)	347	(8.2)	4.2	(-0.3)	2.4	[-0.4]	21.0	[1.2]
3	1,166	(-3.8)	579	(-9.5)	587	(2.5)	6.8	(-0.5)	3.7	[-0.5]	34.4	[0.2]
4	890	(-4.2)	405	(-10.9)	485	(2.1)	5.1	(-0.4)	2.6	[-0.4]	27.0	[0.2]
5	827	(-9.4)	336	(-18.7)	491	(-1.7)	4.7	(-0.6)	2.2	[-0.6]	26.9	[-0.6]
6	813	(-10.9)	334	(-19.3)	479	(-3.9)	4.7	(-0.7)	2.1	[-0.6]	26.3	[-1.1]
7	902	(-1.9)	415	(-8.2)	488	(4.1)	5.2	(-0.2)	2.7	[-0.3]	26.9	[0.8]
8	799	(-11.0)	342	(-21.7)	457	(-0.9)	4.6	(-0.7)	2.2	[-0.7]	25.3	[-0.8]
9	825	(-8.7)	394	(-4.8)	432	(-12.0)	4.7	(-0.6)	2.5	[-0.2]	23.9	[-3.5]
10	776	(-11.2)	325	(-20.5)	451	(-3.0)	4.4	(-0.7)	2.1	[-0.6]	24.9	[-0.7]
11	767	(-13.1)	316	(-18.2)	451	(-9.1)	4.4	(-0.7)	2.0	[-0.5]	24.5	[-2.2]
12	712	(-13.5)	306	(-23.5)	405	(-4.0)	4.1	(-0.7)	1.9	[-0.6]	22.3	[-1.0]
'20p.1	925	(-2.0)	505	(-12.1)	420	(13.6)	5.3	(-0.2)	3.2	[-0.5]	23.8	[2.2]
2	794	(11.3)	447	(22.3)	347	(-0.2)	4.6	(0.4)	2.8	[0.5]	20.3	[-0.7]
3	1,039	(-10.9)	586	(1.2)	453	(-22.8)	6.0	(-0.7)	3.8	[0.0]	27.2	[-7.2]

주: 1) 입직률 = 입직자 / [(조사기준월 근로자(상용+임시일용) + 조사기준전월 근로자(상용+임시일용)) / 2] × 100

2) 분기 입직률 = 기준 분기 3개월 입직자 합계 / [(기준 분기 3개월 근로자 합계 + (기준 전분기 마지막월부터 기준 분기 마지막 전월까지 3개월 근로자 합계)) / 2] × 100

3) 연간 입직률 = 기준 연도 12개월 입직자 합계 / [(기준 연도 12개월 근로자 합계) + (기준 전 연도 12월부터 기준 연도 11월까지 12개월 근로자 합계)) / 2] × 100

()내는 전년동기대비 증감률, []내는 전년동기대비 증감

p: 잠정치

< 입직자 수 동향(300인 미만) >

(단위: 천명, %, %p)

구분	입직자 수			입직률*		
		상용	임시일용		상용	임시일용
2015	668 (1.0)	275 (2.7)	392 (-0.2)	5.1 (-0.2)	2.4 [-0.1]	24.1 [1.2]
2016	636 (-4.7)	274 (-0.4)	362 (-7.7)	4.7 (-0.4)	2.3 [-0.1]	22.0 [-2.1]
2017	714 (12.2)	278 (1.3)	436 (20.5)	5.2 (0.5)	2.3 [-0.0]	26.9 [5.0]
2018	810 (13.4)	379 (36.2)	431 (-1.2)	5.7 (0.5)	3.0 [0.7]	26.6 [-0.4]
2019p	760 (-6.1)	332 (-12.2)	428 (-0.7)	5.2 (-0.5)	2.6 [-0.4]	26.0 [-0.6]
'18.1/4	822 (7.6)	449 (32.2)	373 (-12.0)	5.9 (0.3)	3.6 [0.8]	24.1 [-3.5]
2/4	834 (18.5)	362 (36.6)	472 (7.6)	5.9 (0.8)	2.9 [0.7]	28.7 [2.1]
3/4	800 (12.7)	364 (35.5)	437 (-1.2)	5.6 (0.5)	2.9 [0.7]	26.7 [-0.3]
4/4	781 (15.2)	339 (42.3)	443 (0.5)	5.4 (0.6)	2.7 [0.7]	26.6 [0.1]
'19p.1/4	823 (0.1)	429 (-4.6)	394 (5.7)	5.7 (-0.2)	3.4 [-0.3]	25.2 [1.1]
2/4	777 (-6.9)	311 (-14.1)	466 (-1.3)	5.4 (-0.5)	2.4 [-0.5]	28.2 [-0.6]
3/4	752 (-6.0)	318 (-12.6)	434 (-0.6)	5.2 (-0.5)	2.5 [-0.4]	26.1 [-0.7]
4/4	689 (-11.9)	271 (-20.0)	418 (-5.6)	4.7 (-0.7)	2.1 [-0.6]	24.6 [-2.0]
'20p.1/4	803 (-2.5)	429 (0.1)	373 (-5.3)	5.5 (-0.2)	3.3 [-0.0]	23.3 [-1.9]
'18.3	1,038 (5.3)	545 (23.1)	493 (-9.2)	7.4 (0.2)	4.4 [0.7]	32.0 [-3.2]
4	838 (13.5)	384 (33.7)	454 (0.6)	6.0 (0.6)	3.1 [0.7]	28.2 [0.4]
5	833 (15.5)	352 (37.9)	481 (3.2)	5.9 (0.7)	2.8 [0.7]	29.1 [0.9]
6	832 (27.6)	351 (38.6)	481 (20.5)	5.9 (1.1)	2.8 [0.7]	28.9 [4.8]
7	813 (13.7)	371 (34.3)	441 (0.8)	5.7 (0.5)	3.0 [0.7]	26.8 [0.0]
8	807 (17.8)	369 (44.4)	438 (1.9)	5.7 (0.7)	2.9 [0.8]	26.9 [0.5]
9	782 (6.9)	351 (28.3)	431 (-5.9)	5.5 (0.2)	2.8 [0.5]	26.4 [-1.5]
10	796 (22.4)	348 (56.1)	448 (4.8)	5.6 (0.9)	2.7 [0.9]	27.2 [1.4]
11	805 (13.3)	331 (27.8)	474 (5.0)	5.6 (0.5)	2.6 [0.5]	28.2 [1.2]
12	742 (10.2)	337 (45.4)	406 (-8.3)	5.2 (0.3)	2.6 [0.8]	24.4 [-2.2]
'19p.1	813 (4.2)	470 (3.7)	342 (5.0)	5.7 (0.1)	3.7 [0.0]	21.6 [1.0]
2	639 (-1.7)	313 (-10.6)	326 (8.8)	4.5 (-0.2)	2.4 [-0.4]	21.3 [1.4]
3	1,017 (-2.0)	503 (-7.7)	514 (4.2)	7.1 (-0.4)	3.9 [-0.5]	32.8 [0.8]
4	817 (-2.5)	352 (-8.4)	465 (2.5)	5.6 (-0.3)	2.7 [-0.3]	28.5 [0.3]
5	764 (-8.3)	293 (-16.8)	471 (-2.1)	5.3 (-0.6)	2.3 [-0.5]	28.3 [-0.8]
6	750 (-9.8)	289 (-17.7)	461 (-4.0)	5.2 (-0.7)	2.2 [-0.6]	27.7 [-1.2]
7	807 (-0.7)	348 (-6.2)	459 (3.9)	5.6 (-0.2)	2.7 [-0.2]	27.6 [0.8]
8	733 (-9.1)	294 (-20.3)	439 (0.3)	5.0 (-0.6)	2.3 [-0.6]	26.3 [-0.6]
9	716 (-8.4)	311 (-11.2)	405 (-6.1)	4.9 (-0.6)	2.4 [-0.4]	24.2 [-2.2]
10	710 (-10.8)	279 (-19.9)	432 (-3.7)	4.9 (-0.7)	2.2 [-0.6]	25.6 [-1.5]
11	708 (-12.1)	275 (-17.0)	433 (-8.7)	4.8 (-0.8)	2.1 [-0.5]	25.4 [-2.8]
12	647 (-12.8)	259 (-23.1)	389 (-4.2)	4.4 (-0.7)	2.0 [-0.6]	22.9 [-1.5]
'20p.1	780 (-4.0)	400 (-15.0)	380 (11.1)	5.3 (-0.3)	3.1 [-0.6]	23.0 [1.4]
2	705 (10.3)	385 (23.0)	320 (-1.8)	4.9 (0.4)	3.0 [0.5]	20.0 [-1.2]
3	923 (-9.3)	503 (-0.0)	420 (-18.3)	6.4 (-0.7)	3.9 [-0.0]	27.1 [-5.7]

주: 1)입직률 = 입직자 / [(조사기준월 근로자(상용+임시일용) + 조사기준전월 근로자(상용+임시일용)) / 2] × 100
 2)분기 입직률 = 기준 분기 3개월 입직자 합계 / [(기준 분기 3개월 근로자 합계 + (기준 전분기 마지막월부터 기준 분기 마지막 전월까지 3개월 근로자 합계)) / 2] × 100
 3)연간 입직률 = 기준 연도 12개월 입직자 합계 / [(기준 연도 12개월 근로자 합계) + (기준 전 연도 12월부터 기준 연도 11월까지 12개월 근로자 합계)) / 2] × 100

()내는 전년동기대비 증감률, []내는 전년동기대비 증감

p: 잠정치

< 입직자 수 동향(300인 이상) >

(단위: 천명, %, %p)

구분	입직자 수			입직률*			
		상용	임시일용		상용	임시일용	
2015	92 (9.4)	47 (-0.1)	45 (21.5)	3.6 (0.2)	2.0 [-0.1]	28.8 [4.3]	
2016	91 (-1.6)	50 (7.8)	40 (-11.3)	3.4 (-0.2)	2.0 [0.1]	25.3 [-3.5]	
2017	89 (-1.9)	55 (8.4)	34 (-15.0)	3.3 (-0.1)	2.1 [0.1]	22.3 [-3.0]	
2018	101 (13.6)	72 (30.7)	29 (-13.8)	3.6 (0.3)	2.7 [0.5]	19.7 [-2.5]	
2019p	84 (-16.4)	59 (-17.8)	26 (-12.8)	2.9 (-0.7)	2.1 [-0.5]	18.4 [-1.3]	
'18.1/4	135 (14.2)	91 (26.9)	43 (-5.7)	4.9 (0.4)	3.5 [0.6]	34.9 [-0.5]	
2/4	84 (16.1)	65 (37.4)	19 (-23.4)	3.0 (0.3)	2.4 [0.6]	12.0 [-3.1]	
3/4	107 (9.8)	70 (27.1)	36 (-13.1)	3.8 (0.2)	2.6 [0.5]	25.1 [-3.1]	
4/4	78 (15.6)	60 (34.4)	18 (-20.5)	2.7 (0.3)	2.2 [0.5]	11.2 [-2.8]	
'19p.1/4	118 (-12.1)	78 (-14.9)	40 (-6.1)	4.1 (-0.7)	2.9 [-0.6]	31.4 [-3.5]	
2/4	66 (-21.1)	47 (-27.3)	19 (-0.3)	2.3 (-0.7)	1.7 [-0.7]	12.0 [-0.0]	
3/4	90 (-15.7)	66 (-6.7)	24 (-32.9)	3.1 (-0.7)	2.4 [-0.2]	17.5 [-7.6]	
4/4	63 (-19.6)	45 (-25.1)	18 (-1.8)	2.2 (-0.6)	1.6 [-0.6]	14.3 [3.1]	
'20p.1/4	117 (-1.2)	84 (7.6)	33 (-18.0)	4.0 (-0.1)	3.0 [0.1]	29.9 [-1.5]	
'18.3	175 (12.5)	95 (25.3)	79 (0.2)	6.3 (0.5)	3.6 [0.6]	58.7 [2.1]	
4	91 (18.3)	70 (43.2)	21 (-24.8)	3.2 (0.4)	2.6 [0.7]	13.0 [-3.8]	
5	80 (17.8)	62 (41.9)	19 (-24.5)	2.8 (0.3)	2.3 [0.6]	11.4 [-3.1]	
6	81 (12.1)	62 (27.7)	19 (-20.6)	2.8 (0.2)	2.3 [0.4]	11.5 [-2.4]	
7	108 (10.8)	81 (26.1)	27 (-18.5)	3.8 (0.2)	3.0 [0.5]	18.5 [-3.3]	
8	91 (16.3)	68 (33.3)	23 (-14.9)	3.2 (0.3)	2.5 [0.5]	17.2 [-2.6]	
9	122 (4.5)	63 (22.3)	59 (-9.6)	4.3 (0.0)	2.3 [0.3]	38.7 [-3.5]	
10	78 (24.7)	61 (53.2)	17 (-25.3)	2.7 (0.5)	2.2 [0.7]	10.0 [-3.2]	
11	76 (13.6)	55 (26.2)	21 (-9.4)	2.6 (0.2)	2.0 [0.4]	12.8 [-1.2]	
12	81 (9.7)	64 (26.6)	17 (-27.3)	2.8 (0.1)	2.4 [0.4]	10.9 [-4.0]	
'19p.1	132 (-6.5)	104 (-7.0)	27 (-4.6)	4.6 (-0.5)	3.8 [-0.4]	21.2 [-1.7]	
2	74 (-16.2)	53 (-20.9)	21 (-1.2)	2.6 (-0.6)	1.9 [-0.6]	17.8 [-1.5]	
3	149 (-14.6)	76 (-20.1)	73 (-8.0)	5.2 (-1.1)	2.8 [-0.8]	52.3 [-6.4]	
4	73 (-20.1)	53 (-24.3)	20 (-6.4)	2.5 (-0.7)	1.9 [-0.7]	12.2 [-0.8]	
5	64 (-20.7)	43 (-29.6)	20 (8.8)	2.2 (-0.6)	1.6 [-0.7]	12.4 [1.0]	
6	63 (-22.5)	45 (-28.5)	18 (-2.4)	2.2 (-0.7)	1.6 [-0.7]	11.3 [-0.3]	
7	95 (-11.5)	66 (-17.5)	29 (6.3)	3.3 (-0.5)	2.4 [-0.6]	19.5 [1.0]	
8	66 (-27.6)	48 (-29.2)	18 (-22.9)	2.3 (-0.9)	1.7 [-0.8]	13.1 [-4.1]	
9	109 (-10.5)	83 (31.1)	27 (-55.0)	3.8 (-0.5)	3.0 [0.6]	20.1 [-18.6]	
10	66 (-15.6)	46 (-24.1)	19 (15.0)	2.2 (-0.5)	1.7 [-0.6]	14.9 [4.9]	
11	59 (-22.9)	41 (-25.5)	18 (-16.4)	2.0 (-0.6)	1.5 [-0.6]	13.9 [1.1]	
12	65 (-20.3)	48 (-25.7)	17 (-0.0)	2.2 (-0.6)	1.7 [-0.7]	14.2 [3.3]	
'20p.1	145 (10.1)	105 (0.8)	40 (45.9)	5.0 (0.4)	3.8 [-0.1]	36.9 [15.7]	
2	89 (20.2)	62 (18.3)	26 (25.0)	3.0 (0.5)	2.2 [0.3]	24.1 [6.3]	
3	117 (-21.8)	83 (9.4)	33 (-54.3)	4.0 (-1.2)	3.0 [0.2]	28.8 [-23.5]	

주: 1)입직률 = 입직자 / [(조사기준월 근로자(상용+임시일용) + 조사기준전월 근로자(상용+임시일용)) / 2] × 100
 2)분기 입직률 = 기준 분기 3개월 입직자 합계 / [(기준 분기 3개월 근로자 합계 + (기준 전분기 마지막월부터 기준 분기 마지막 전월까지 3개월 근로자 합계)) / 2] × 100
 3)연간 입직률 = 기준 연도 12개월 입직자 합계 / [(기준 연도 12개월 근로자 합계) + (기준 전 연도 12월부터 기준 연도 11월까지 12개월 근로자 합계)) / 2] × 100

()내는 전년동기대비 증감률, []내는 전년동기대비 증감

p: 잠정치

□ 입직 사유별 동향

< 채용 및 기타 입직자 수 동향(전규모) >

(단위: 천명, %)

구분	채용			기타		
		상용	임시일용		상용	임시일용
2015	710 (1.8)	274 (1.7)	436 (1.9)	50 (3.3)	48 (5.9)	2 (-40.4)
2016	677 (-4.6)	276 (0.8)	401 (-8.0)	50 (-0.7)	49 (0.8)	1 (-42.9)
2017	754 (11.3)	284 (2.9)	469 (17.0)	49 (-0.4)	48 (-0.5)	1 (5.3)
2018	845 (12.2)	387 (36.0)	459 (-2.3)	65 (31.9)	63 (31.0)	2 (72.8)
2019p	780 (-7.7)	328 (-15.1)	452 (-1.5)	64 (-1.3)	63 (-1.3)	2 (-1.9)
'18.1/4	848 (6.4)	435 (32.2)	413 (-11.7)	109 (28.5)	106 (27.7)	3 (61.8)
2/4	876 (17.6)	386 (36.8)	490 (5.8)	42 (35.5)	41 (35.8)	1 (25.8)
3/4	844 (11.0)	372 (34.2)	472 (-2.3)	63 (33.7)	62 (33.0)	1 (95.4)
4/4	814 (14.3)	354 (42.2)	459 (-0.8)	46 (34.6)	44 (32.3)	2 (158.9)
'19p.1/4	826 (-2.6)	393 (-9.6)	433 (4.9)	115 (5.3)	114 (7.0)	1 (-53.9)
2/4	802 (-8.4)	319 (-17.4)	483 (-1.4)	41 (-2.4)	40 (-4.0)	2 (53.4)
3/4	779 (-7.7)	322 (-13.3)	456 (-3.4)	64 (0.4)	61 (-1.8)	2 (130.7)
4/4	714 (-12.2)	280 (-21.1)	435 (-5.4)	37 (-18.4)	36 (-17.9)	1 (-32.2)
'20p.1/4	794 (-3.9)	390 (-0.7)	404 (-6.9)	126 (9.2)	123 (7.9)	3 (116.8)
'18.3	1,071 (3.3)	503 (20.6)	568 (-8.3)	141 (35.4)	137 (35.2)	5 (41.4)
4	880 (13.0)	406 (35.5)	473 (-1.1)	50 (33.7)	47 (31.9)	2 (89.8)
5	874 (15.4)	375 (39.7)	499 (2.0)	39 (22.9)	38 (27.2)	0 (-76.2)
6	874 (25.0)	376 (35.5)	498 (18.1)	39 (53.9)	38 (52.0)	1 (168.5)
7	847 (13.1)	379 (36.5)	468 (-0.6)	74 (16.3)	73 (16.1)	1 (39.3)
8	834 (15.0)	374 (39.5)	459 (0.6)	64 (66.1)	62 (63.7)	2 (228.2)
9	851 (5.4)	362 (27.0)	490 (-6.4)	52 (29.7)	52 (30.0)	1 (12.8)
10	833 (22.0)	369 (58.1)	464 (3.2)	41 (35.7)	39 (35.6)	1 (41.4)
11	843 (13.1)	349 (28.7)	494 (4.1)	39 (19.3)	38 (17.3)	1 (167.8)
12	765 (8.1)	345 (42.0)	420 (-9.6)	58 (46.3)	55 (42.3)	2 (328.9)
'19p.1	793 (-0.8)	424 (-5.0)	369 (4.5)	151 (24.7)	151 (26.0)	1 (-60.5)
2	648 (-3.8)	301 (-14.9)	346 (8.6)	65 (0.6)	64 (2.6)	1 (-49.5)
3	1,038 (-3.1)	453 (-10.0)	585 (3.0)	128 (-9.2)	126 (-7.7)	2 (-53.7)
4	843 (-4.2)	362 (-11.1)	482 (1.8)	47 (-5.8)	43 (-9.2)	4 (69.5)
5	792 (-9.4)	301 (-19.6)	490 (-1.8)	35 (-8.4)	35 (-9.4)	1 (121.8)
6	771 (-11.7)	293 (-22.1)	478 (-4.0)	42 (8.1)	41 (8.2)	1 (5.1)
7	813 (-4.0)	328 (-13.5)	485 (3.7)	90 (22.1)	87 (19.7)	3 (264.8)
8	749 (-10.1)	295 (-21.2)	454 (-1.1)	50 (-21.9)	47 (-24.2)	3 (55.4)
9	774 (-9.0)	345 (-4.8)	430 (-12.2)	51 (-2.6)	49 (-5.0)	2 (195.6)
10	740 (-11.2)	290 (-21.5)	450 (-2.9)	36 (-11.4)	35 (-10.9)	1 (-29.5)
11	731 (-13.3)	281 (-19.3)	449 (-9.1)	36 (-7.2)	35 (-8.0)	1 (19.4)
12	672 (-12.2)	267 (-22.5)	404 (-3.7)	40 (-30.8)	39 (-29.6)	1 (-58.2)
'20p.1	788 (-0.6)	371 (-12.3)	416 (12.8)	137 (-9.3)	133 (-11.5)	4 (432.7)
2	705 (8.9)	359 (19.2)	346 (-0.1)	89 (35.8)	88 (37.2)	1 (-36.2)
3	888 (-14.4)	440 (-2.9)	449 (-23.3)	151 (17.5)	147 (16.1)	4 (100.3)

주: ()내는 전년동기대비 증감률
p: 잠정치

< 채용 및 기타 입직자 수 동향(300인 미만) >

(단위: 천명, %)

구분	채용			기타		
		상용	임시일용		상용	임시일용
2015	628 (0.6)	238 (1.7)	391 (0.0)	39 (6.4)	38 (9.8)	2 (-39.7)
2016	598 (-4.9)	237 (-0.4)	361 (-7.6)	39 (-1.7)	38 (-0.0)	1 (-43.9)
2017	677 (13.3)	242 (2.1)	435 (20.6)	37 (-4.0)	36 (-4.2)	1 (2.3)
2018	758 (12.0)	329 (36.2)	429 (-1.4)	51 (37.5)	49 (36.3)	2 (86.0)
2019p	710 (-6.4)	284 (-13.8)	426 (-0.7)	50 (-1.8)	49 (-1.7)	2 (-6.5)
'18.1/4	734 (5.4)	364 (32.8)	370 (-12.4)	88 (30.8)	85 (29.7)	3 (71.0)
2/4	802 (17.8)	331 (36.2)	471 (7.5)	32 (40.6)	31 (41.0)	1 (29.9)
3/4	751 (11.2)	316 (34.7)	436 (-1.3)	49 (41.5)	48 (40.4)	1 (125.5)
4/4	746 (14.0)	305 (42.1)	441 (0.3)	35 (47.5)	34 (44.3)	1 (205.0)
'19p.1/4	729 (-0.7)	336 (-7.7)	393 (6.2)	94 (6.2)	92 (8.6)	1 (-60.9)
2/4	745 (-7.1)	281 (-15.2)	464 (-1.4)	32 (-0.5)	30 (-2.6)	2 (57.5)
3/4	703 (-6.4)	271 (-14.0)	432 (-0.9)	49 (-0.4)	47 (-3.1)	2 (131.1)
4/4	662 (-11.2)	245 (-19.5)	417 (-5.5)	26 (-25.2)	25 (-24.7)	1 (-37.9)
'20p.1/4	705 (-3.3)	334 (-0.6)	371 (-5.6)	97 (4.2)	95 (2.8)	2 (111.0)
'18.3	914 (2.2)	425 (20.1)	489 (-9.6)	124 (35.6)	120 (35.2)	5 (49.0)
4	801 (12.6)	349 (33.9)	452 (0.3)	38 (35.1)	36 (32.4)	2 (104.8)
5	803 (15.1)	322 (38.3)	481 (3.5)	30 (27.4)	29 (33.3)	0 (-83.1)
6	802 (26.5)	323 (36.7)	480 (20.4)	29 (66.5)	28 (64.1)	1 (173.6)
7	757 (13.2)	317 (37.0)	441 (0.7)	55 (21.0)	55 (20.5)	1 (75.2)
8	757 (15.1)	321 (40.3)	436 (1.6)	50 (81.4)	49 (78.5)	2 (233.7)
9	741 (5.6)	310 (27.4)	431 (-5.9)	41 (35.9)	41 (35.9)	1 (36.5)
10	765 (21.4)	318 (56.4)	447 (4.7)	31 (52.1)	30 (52.5)	1 (41.1)
11	775 (12.8)	302 (28.2)	473 (4.8)	31 (26.6)	30 (23.2)	1 (475.3)
12	699 (8.0)	295 (43.9)	403 (-8.7)	44 (62.9)	41 (57.3)	2 (383.6)
'19p.1	698 (1.0)	356 (-2.9)	342 (5.4)	115 (29.9)	114 (32.0)	1 (-65.3)
2	589 (-1.6)	264 (-12.3)	325 (9.3)	50 (-2.9)	49 (-0.2)	1 (-53.7)
3	901 (-1.4)	389 (-8.5)	512 (4.8)	116 (-6.8)	114 (-4.7)	2 (-63.2)
4	781 (-2.5)	319 (-8.5)	462 (2.2)	37 (-3.1)	33 (-7.4)	4 (69.2)
5	736 (-8.4)	266 (-17.5)	470 (-2.2)	28 (-6.8)	27 (-8.3)	1 (215.7)
6	718 (-10.5)	258 (-20.0)	460 (-4.0)	32 (9.1)	31 (9.2)	1 (4.5)
7	739 (-2.3)	283 (-10.5)	456 (3.5)	68 (22.0)	65 (19.2)	2 (244.9)
8	694 (-8.2)	258 (-19.5)	436 (0.1)	39 (-22.6)	36 (-25.4)	3 (58.5)
9	676 (-8.7)	273 (-11.9)	403 (-6.4)	40 (-3.6)	38 (-6.5)	2 (213.5)
10	685 (-10.5)	254 (-20.1)	431 (-3.6)	26 (-18.2)	25 (-17.3)	1 (-42.0)
11	681 (-12.1)	250 (-17.2)	431 (-8.8)	27 (-13.4)	25 (-14.6)	1 (22.0)
12	621 (-11.1)	233 (-21.1)	388 (-3.9)	27 (-38.7)	26 (-37.4)	1 (-64.3)
'20p.1	687 (-1.5)	310 (-13.0)	378 (10.5)	93 (-19.4)	90 (-21.2)	3 (316.9)
2	638 (8.3)	319 (20.6)	320 (-1.7)	67 (34.2)	66 (36.2)	1 (-46.1)
3	790 (-12.3)	374 (-3.7)	416 (-18.9)	133 (14.5)	129 (12.6)	4 (142.9)

주: ()내는 전년동기대비 증감률

p: 잠정치

< 채용 및 기타 입직자 수 동향(300인 이상) >

(단위: 천명, %)

구분	채용			기타		
		상용	임시일용		상용	임시일용
2015	81 (12.0)	36 (1.8)	45 (21.9)	11 (-7.0)	10 (-6.2)	0 (-48.7)
2016	80 (-2.2)	40 (8.9)	40 (-11.3)	11 (3.3)	11 (3.7)	0 (-29.7)
2017	77 (-3.9)	43 (7.3)	34 (-15.1)	12 (12.6)	12 (12.4)	0 (36.1)
2018	87 (13.4)	58 (35.1)	29 (-13.8)	14 (14.9)	14 (15.3)	0 (-29.2)
2019p	70 (-19.2)	45 (-22.2)	25 (-13.1)	14 (0.8)	14 (0.3)	0 (91.3)
'18.1/4	113 (13.3)	70 (29.1)	43 (-5.6)	21 (19.6)	21 (20.2)	0 (-56.3)
2/4	74 (15.3)	54 (40.7)	19 (-23.4)	10 (21.7)	10 (22.1)	0 (-15.5)
3/4	92 (9.4)	56 (31.3)	36 (-13.0)	14 (12.5)	14 (12.8)	0 (-34.7)
4/4	68 (17.6)	50 (43.1)	18 (-20.6)	10 (3.9)	10 (4.1)	0 (-7.5)
'19p.1/4	97 (-14.7)	56 (-19.6)	40 (-6.5)	22 (1.4)	21 (0.6)	0 (298.3)
2/4	57 (-22.8)	38 (-30.9)	19 (-0.2)	9 (-8.1)	9 (-8.1)	0 (-11.3)
3/4	75 (-18.6)	51 (-9.2)	24 (-33.2)	15 (3.3)	15 (2.7)	0 (119.7)
4/4	52 (-23.4)	34 (-31.2)	18 (-2.1)	11 (4.9)	11 (4.5)	0 (36.3)
'20p.1/4	89 (-8.4)	56 (-0.8)	33 (-19.0)	28 (31.0)	28 (29.8)	1 (145.1)
'18.3	158 (10.6)	78 (23.3)	79 (0.4)	17 (34.0)	17 (35.7)	0 (-74.1)
4	79 (16.8)	58 (46.1)	21 (-24.6)	12 (29.3)	12 (30.3)	0 (-80.0)
5	71 (18.8)	53 (49.0)	19 (-24.6)	9 (10.5)	9 (10.8)	0 (-10.7)
6	71 (10.6)	53 (28.3)	18 (-20.8)	9 (24.8)	9 (24.3)	0 (112.5)
7	90 (12.3)	62 (34.1)	27 (-18.3)	18 (4.0)	18 (4.6)	0 (-74.4)
8	77 (14.6)	54 (35.1)	23 (-15.1)	14 (27.3)	14 (26.8)	0 (158.5)
9	111 (3.9)	52 (24.7)	59 (-9.5)	11 (10.9)	11 (11.9)	0 (-56.6)
10	69 (29.2)	52 (69.6)	17 (-25.4)	9 (-0.8)	9 (-1.1)	0 (46.0)
11	68 (15.9)	47 (32.3)	21 (-8.9)	8 (-2.4)	8 (-0.6)	0 (-58.7)
12	67 (9.3)	50 (31.8)	17 (-27.8)	14 (11.5)	14 (10.9)	0 (88.5)
'19p.1	95 (-11.8)	68 (-14.3)	27 (-4.7)	37 (10.6)	37 (10.5)	0 (91.4)
2	58 (-21.7)	37 (-29.7)	21 (-1.5)	16 (13.3)	15 (12.8)	0 (109.1)
3	137 (-13.3)	64 (-18.2)	73 (-8.5)	12 (-26.3)	12 (-28.8)	0 (776.9)
4	62 (-20.9)	43 (-26.2)	20 (-6.5)	10 (-14.6)	10 (-14.7)	0 (100.0)
5	56 (-21.6)	36 (-32.4)	20 (9.1)	8 (-13.7)	8 (-13.3)	0 (-46.8)
6	53 (-26.2)	35 (-34.5)	18 (-2.5)	10 (5.2)	10 (5.1)	0 (11.8)
7	73 (-18.4)	44 (-28.8)	29 (5.5)	22 (22.6)	22 (21.4)	0 (684.4)
8	55 (-29.0)	37 (-31.6)	18 (-23.0)	11 (-19.7)	11 (-19.9)	0 (4.7)
9	98 (-11.6)	72 (37.5)	26 (-55.0)	11 (0.8)	11 (0.7)	0 (23.7)
10	55 (-19.3)	36 (-30.2)	19 (14.4)	10 (11.7)	10 (10.5)	0 (163.0)
11	49 (-27.6)	32 (-32.6)	18 (-16.5)	9 (16.7)	9 (17.0)	0 (-5.9)
12	51 (-23.3)	35 (-31.0)	17 (-0.2)	13 (-6.2)	13 (-6.5)	0 (11.2)
'20p.1	100 (5.6)	62 (-8.9)	39 (41.6)	45 (22.0)	43 (18.7)	1 (1094.6)
2	67 (14.7)	41 (9.0)	26 (24.9)	22 (40.7)	22 (40.6)	0 (48.6)
3	99 (-27.9)	65 (2.0)	33 (-54.3)	18 (45.4)	18 (49.3)	0 (-56.6)

주: ()내는 전년동기대비 증감률

p: 잠정치

라. 이직자 수 동향

< 이직자 수 동향(전규모) >

(단위: 천명, %, %p)

구분	이직자 수			이직률*		
		상용	임시일용		상용	임시일용
2015	690 (-0.6)	334 (2.8)	356 (-3.6)	4.4 [-0.2]	2.4 [-0.1]	19.9 [0.2]
2016	696 (0.8)	335 (0.3)	360 (1.3)	4.3 [-0.1]	2.3 [-0.1]	20.0 [0.1]
2017	778 (11.9)	354 (5.7)	424 (17.6)	4.7 [0.4]	2.4 [0.1]	23.9 [4.0]
2018	864 (11.0)	405 (14.4)	459 (8.2)	5.1 [0.4]	2.7 [0.3]	25.9 [2.0]
2019p	819 (-5.2)	368 (-9.1)	451 (-1.7)	4.7 [-0.4]	2.4 [-0.3]	25.3 [-0.6]
'18.1/4	897 (6.2)	483 (10.7)	413 (1.4)	5.4 [0.2]	3.2 [0.2]	24.8 [0.3]
2/4	855 (13.4)	387 (13.6)	469 (13.2)	5.0 [0.5]	2.5 [0.2]	26.0 [3.1]
3/4	865 (11.1)	389 (14.7)	476 (8.3)	5.1 [0.4]	2.5 [0.2]	26.7 [2.1]
4/4	839 (14.1)	362 (20.2)	477 (9.8)	4.9 [0.5]	2.3 [0.3]	26.1 [2.3]
'19p.1/4	904 (0.9)	474 (-1.9)	430 (4.2)	5.3 [-0.1]	3.1 [-0.2]	25.5 [0.7]
2/4	815 (-4.7)	344 (-11.0)	471 (0.4)	4.7 [-0.4]	2.2 [-0.3]	25.9 [-0.1]
3/4	807 (-6.7)	343 (-11.6)	463 (-2.7)	4.6 [-0.4]	2.2 [-0.3]	25.6 [-1.1]
4/4	750 (-10.6)	311 (-14.0)	439 (-8.1)	4.3 [-0.6]	2.0 [-0.4]	24.1 [-2.0]
'20p.1/4	1,029 (13.8)	580 (22.3)	450 (4.5)	5.9 [0.7]	3.7 [0.6]	26.3 [0.8]
'18.3	1,003 (11.9)	577 (9.3)	427 (15.6)	6.0 [0.5]	3.8 [0.2]	25.5 [3.5]
4	824 (7.7)	399 (12.0)	425 (3.9)	4.9 [0.2]	2.6 [0.2]	24.0 [1.2]
5	832 (11.1)	371 (14.2)	461 (8.7)	4.9 [0.4]	2.4 [0.2]	25.4 [2.1]
6	910 (21.5)	389 (14.9)	521 (27.0)	5.3 [0.8]	2.6 [0.3]	28.5 [6.0]
7	932 (11.5)	417 (14.5)	515 (9.2)	5.5 [0.4]	2.7 [0.3]	28.8 [2.4]
8	852 (12.7)	381 (11.8)	472 (13.4)	5.0 [0.4]	2.5 [0.2]	26.7 [3.2]
9	809 (9.0)	368 (18.1)	441 (2.4)	4.7 [0.2]	2.4 [0.3]	24.7 [0.7]
10	794 (17.9)	350 (21.6)	445 (15.1)	4.6 [0.6]	2.3 [0.3]	24.4 [3.3]
11	790 (8.3)	336 (13.8)	454 (4.5)	4.6 [0.2]	2.2 [0.2]	24.6 [1.0]
12	932 (16.1)	400 (24.9)	532 (10.3)	5.4 [0.6]	2.6 [0.4]	29.3 [2.7]
'19p.1	989 (5.0)	526 (9.2)	463 (0.6)	5.8 [0.1]	3.4 [0.2]	27.0 [0.1]
2	723 (-2.9)	346 (-11.6)	377 (6.7)	4.2 [-0.3]	2.2 [-0.4]	22.8 [1.0]
3	1,001 (-0.2)	549 (-4.7)	452 (5.9)	5.8 [-0.2]	3.5 [-0.3]	26.5 [1.0]
4	805 (-2.4)	367 (-8.2)	438 (3.1)	4.6 [-0.2]	2.4 [-0.3]	24.4 [0.5]
5	796 (-4.4)	322 (-13.4)	474 (2.9)	4.6 [-0.3]	2.1 [-0.4]	26.0 [0.6]
6	844 (-7.2)	344 (-11.5)	500 (-4.0)	4.8 [-0.5]	2.2 [-0.4]	27.4 [-1.2]
7	903 (-3.1)	406 (-2.8)	498 (-3.4)	5.2 [-0.3]	2.6 [-0.1]	27.5 [-1.3]
8	771 (-9.5)	319 (-16.2)	452 (-4.1)	4.4 [-0.6]	2.0 [-0.5]	25.0 [-1.7]
9	746 (-7.8)	305 (-16.9)	440 (-0.2)	4.3 [-0.5]	1.9 [-0.5]	24.4 [-0.3]
10	724 (-8.9)	304 (-13.2)	420 (-5.5)	4.1 [-0.5]	1.9 [-0.3]	23.2 [-1.3]
11	727 (-8.0)	289 (-14.0)	438 (-3.5)	4.1 [-0.4]	1.8 [-0.3]	23.9 [-0.7]
12	798 (-14.4)	341 (-14.7)	457 (-14.1)	4.5 [-0.9]	2.2 [-0.4]	25.2 [-4.1]
'20p.1	947 (-4.3)	492 (-6.5)	455 (-1.8)	5.4 [-0.3]	3.1 [-0.3]	25.8 [-1.2]
2	931 (28.8)	522 (50.9)	408 (8.5)	5.3 [1.1]	3.3 [1.1]	23.9 [1.1]
3	1,211 (20.9)	725 (31.9)	486 (7.6)	7.0 [1.2]	4.6 [1.1]	29.2 [2.7]

주: 1)이직률 = 이직자 / [(조사기준월 근로자(상용+임시일용) + 조사기준전월 근로자(상용+임시일용)) / 2] × 100

2)분기 이직률 = 기준 분기 3개월 이직자 합계 / [(기준 분기 3개월 근로자 합계 + (기준 전분기 마지막월부터 기준 분기 마지막 전월까지 3개월 근로자 합계)) / 2] × 100

3)연간 이직률 = 기준 연도 12개월 이직자 합계 / [(기준 연도 12개월 근로자 합계) + (기준 전 연도 12월부터 기준 연도 11월까지 12개월 근로자 합계)) / 2] × 100

()내는 전년동기대비 증감률, []내는 전년동기대비 증감

p: 잠정치

< 이직자 수 동향(300인 미만) >

(단위: 천명, %, %p)

구분	이직자 수			이직률*		
		상용	임시일용		상용	임시일용
2015	612 (-0.5)	288 (2.8)	324 (-3.2)	4.7 [-0.2]	2.5 [-0.1]	19.9 [0.4]
2016	609 (-0.5)	286 (-0.9)	323 (-0.1)	4.5 [-0.2]	2.4 [-0.1]	19.6 [-0.2]
2017	697 (14.4)	302 (5.7)	395 (22.0)	5.1 [0.5]	2.5 [0.1]	24.4 [4.7]
2018	772 (10.8)	342 (13.3)	430 (9.0)	5.5 [0.4]	2.7 [0.2]	26.5 [2.1]
2019p	738 (-4.4)	315 (-7.8)	423 (-1.6)	5.1 [-0.4]	2.4 [-0.3]	25.7 [-0.8]
'18.1/4	786 (5.5)	407 (10.1)	379 (1.0)	5.7 [0.2]	3.3 [0.2]	24.5 [0.1]
2/4	775 (12.9)	327 (11.1)	449 (14.2)	5.5 [0.5]	2.6 [0.2]	27.3 [3.4]
3/4	771 (11.3)	328 (13.9)	443 (9.5)	5.4 [0.4]	2.6 [0.2]	27.1 [2.3]
4/4	755 (14.2)	306 (19.7)	449 (10.8)	5.3 [0.5]	2.4 [0.3]	27.0 [2.6]
'19p.1/4	799 (1.6)	403 (-1.2)	397 (4.7)	5.6 [-0.1]	3.1 [-0.1]	25.4 [0.9]
2/4	749 (-3.4)	299 (-8.5)	450 (0.3)	5.2 [-0.3]	2.3 [-0.3]	27.2 [-0.1]
3/4	725 (-6.0)	294 (-10.6)	431 (-2.7)	5.0 [-0.4]	2.3 [-0.3]	25.9 [-1.2]
4/4	680 (-9.9)	266 (-13.0)	414 (-7.7)	4.6 [-0.6]	2.1 [-0.4]	24.4 [-2.5]
'20p.1/4	920 (15.1)	498 (23.8)	421 (6.2)	6.3 [0.8]	3.9 [0.7]	26.3 [0.9]
'18.3	894 (10.8)	498 (7.2)	396 (15.6)	6.4 [0.5]	4.0 [0.2]	25.7 [3.5]
4	745 (6.5)	337 (9.2)	408 (4.5)	5.3 [0.2]	2.7 [0.2]	25.3 [1.3]
5	761 (10.9)	316 (12.3)	444 (9.8)	5.4 [0.4]	2.5 [0.2]	26.9 [2.4]
6	820 (21.6)	327 (12.0)	493 (28.8)	5.8 [0.9]	2.6 [0.2]	29.7 [6.5]
7	815 (12.5)	349 (14.3)	466 (11.1)	5.7 [0.5]	2.8 [0.3]	28.3 [2.7]
8	768 (12.8)	321 (10.3)	447 (14.7)	5.4 [0.5]	2.6 [0.2]	27.4 [3.5]
9	731 (8.5)	315 (17.4)	416 (2.7)	5.1 [0.3]	2.5 [0.3]	25.5 [0.8]
10	724 (18.0)	297 (20.2)	427 (16.5)	5.1 [0.6]	2.3 [0.3]	25.9 [3.8]
11	719 (7.8)	286 (13.1)	432 (4.6)	5.0 [0.2]	2.3 [0.2]	25.7 [1.0]
12	822 (17.0)	333 (25.4)	488 (11.9)	5.7 [0.7]	2.6 [0.4]	29.4 [3.1]
'19p.1	841 (5.0)	429 (9.1)	412 (1.0)	5.9 [0.1]	3.4 [0.2]	26.0 [0.3]
2	650 (-2.0)	293 (-11.2)	357 (7.0)	4.5 [-0.2]	2.3 [-0.4]	23.3 [1.2]
3	906 (1.3)	485 (-2.7)	421 (6.5)	6.3 [-0.1]	3.8 [-0.2]	26.9 [1.2]
4	741 (-0.6)	319 (-5.3)	422 (3.3)	5.1 [-0.2]	2.5 [-0.2]	25.8 [0.5]
5	737 (-3.2)	279 (-11.9)	458 (3.0)	5.1 [-0.3]	2.2 [-0.4]	27.5 [0.6]
6	769 (-6.2)	298 (-8.6)	471 (-4.6)	5.3 [-0.5]	2.3 [-0.3]	28.3 [-1.4]
7	797 (-2.2)	343 (-1.9)	455 (-2.5)	5.5 [-0.3]	2.7 [-0.1]	27.4 [-1.0]
8	704 (-8.3)	276 (-14.0)	428 (-4.2)	4.8 [-0.6]	2.1 [-0.4]	25.7 [-1.8]
9	673 (-7.9)	263 (-16.7)	411 (-1.3)	4.6 [-0.5]	2.0 [-0.5]	24.6 [-0.9]
10	666 (-8.0)	263 (-11.4)	403 (-5.6)	4.6 [-0.5]	2.0 [-0.3]	23.9 [-1.9]
11	668 (-7.0)	250 (-12.6)	418 (-3.4)	4.6 [-0.4]	1.9 [-0.3]	24.5 [-1.2]
12	707 (-14.0)	284 (-14.8)	423 (-13.4)	4.8 [-0.9]	2.2 [-0.4]	24.9 [-4.5]
'20p.1	807 (-4.0)	393 (-8.6)	415 (0.7)	5.5 [-0.3]	3.0 [-0.3]	25.0 [-0.9]
2	840 (29.2)	454 (54.9)	386 (8.1)	5.8 [1.2]	3.5 [1.2]	24.1 [0.9]
3	1,111 (22.6)	648 (33.6)	463 (10.0)	7.7 [1.4]	5.1 [1.3]	30.0 [3.1]

주: 1)이직률 = 이직자 / [(조사기준월 근로자(상용+임시일용) + 조사기준전월 근로자(상용+임시일용)) / 2] × 100
 2)분기 이직률 = 기준 분기 3개월 이직자 합계 / [(기준 분기 3개월 근로자 합계 + (기준 전분기 마지막월부터 기준 분기 마지막 전월까지 3개월 근로자 합계)) / 2] × 100
 3)연간 이직률 = 기준 연도 12개월 이직자 합계 / [(기준 연도 12개월 근로자 합계) + (기준 전 연도 12월부터 기준 연도 11월까지 12개월 근로자 합계)) / 2] × 100

()내는 전년동기대비 증감률, []내는 전년동기대비 증감

p: 잠정치

< 이직자 수 동향(300인 이상) >

(단위: 천명, %, %p)

구분	이직자 수			이직률*		
		상용	임시일용		상용	임시일용
2015	78 (-1.4)	46 (3.1)	32 (-7.1)	3.1 [-0.2]	1.9 [-0.0]	20.5 [-2.3]
2016	87 (11.2)	49 (8.1)	37 (15.5)	3.3 [0.2]	2.0 [0.1]	23.4 [3.0]
2017	82 (-5.7)	52 (5.5)	29 (-20.7)	3.0 [-0.3]	2.0 [0.1]	19.2 [-4.2]
2018	92 (12.5)	63 (20.8)	29 (-2.1)	3.2 [0.3]	2.4 [0.3]	19.4 [0.1]
2019p	81 (-12.3)	53 (-16.0)	28 (-4.0)	2.8 [-0.5]	1.9 [-0.4]	19.9 [0.5]
'18.1/4	110 (11.5)	76 (14.2)	34 (5.8)	4.0 [0.3]	2.9 [0.3]	27.7 [2.7]
2/4	80 (18.2)	60 (29.5)	20 (-6.3)	2.8 [0.3]	2.2 [0.4]	12.3 [-0.4]
3/4	93 (9.2)	60 (19.2)	33 (-5.2)	3.3 [0.2]	2.2 [0.3]	22.8 [-0.6]
4/4	84 (12.6)	56 (23.3)	28 (-4.1)	2.9 [0.2]	2.1 [0.3]	17.0 [-0.6]
'19p.1/4	105 (-4.6)	71 (-5.9)	34 (-1.7)	3.7 [-0.3]	2.6 [-0.3]	26.2 [-1.6]
2/4	66 (-17.4)	45 (-24.3)	21 (2.9)	2.3 [-0.5]	1.7 [-0.6]	12.7 [0.4]
3/4	82 (-12.2)	50 (-17.6)	32 (-2.5)	2.8 [-0.5]	1.8 [-0.4]	23.1 [0.3]
4/4	69 (-17.4)	45 (-19.3)	24 (-13.5)	2.4 [-0.5]	1.6 [-0.4]	19.1 [2.1]
'20p.1/4	110 (4.4)	81 (14.0)	28 (-15.9)	3.8 [0.1]	2.9 [0.3]	25.5 [-0.6]
'18.3	109 (21.9)	78 (24.6)	31 (15.5)	3.9 [0.6]	3.0 [0.5]	23.0 [3.8]
4	79 (19.4)	62 (30.1)	17 (-8.5)	2.8 [0.4]	2.3 [0.5]	10.3 [-0.6]
5	71 (13.7)	55 (25.9)	16 (-14.2)	2.5 [0.2]	2.0 [0.4]	9.9 [-1.2]
6	90 (20.8)	62 (32.3)	27 (0.7)	3.2 [0.4]	2.3 [0.5]	16.9 [0.8]
7	117 (5.1)	68 (15.5)	49 (-6.5)	4.1 [0.1]	2.5 [0.2]	33.4 [-0.9]
8	85 (11.5)	60 (20.6)	25 (-5.6)	3.0 [0.2]	2.2 [0.3]	18.3 [-0.7]
9	78 (13.4)	53 (22.7)	25 (-2.0)	2.7 [0.2]	2.0 [0.3]	16.5 [-0.1]
10	70 (16.9)	52 (30.1)	18 (-10.2)	2.4 [0.3]	1.9 [0.4]	10.5 [-1.0]
11	72 (13.1)	49 (18.0)	22 (3.5)	2.5 [0.2]	1.8 [0.2]	13.1 [0.5]
12	110 (9.7)	66 (22.2)	44 (-5.0)	3.8 [0.2]	2.4 [0.4]	28.3 [-1.4]
'19p.1	148 (5.1)	97 (9.8)	51 (-2.6)	5.2 [0.1]	3.6 [0.2]	39.6 [-2.3]
2	72 (-10.3)	53 (-13.7)	19 (0.5)	2.5 [-0.4]	1.9 [-0.4]	16.5 [-1.1]
3	95 (-12.9)	65 (-17.4)	31 (-1.6)	3.3 [-0.6]	2.4 [-0.6]	21.9 [-1.1]
4	64 (-19.2)	47 (-24.1)	17 (-0.9)	2.2 [-0.6]	1.7 [-0.6]	10.3 [-0.1]
5	59 (-16.9)	43 (-22.0)	16 (0.2)	2.0 [-0.5]	1.6 [-0.5]	10.0 [0.0]
6	75 (-16.4)	46 (-26.5)	29 (6.9)	2.6 [-0.6]	1.7 [-0.7]	18.1 [1.2]
7	106 (-9.6)	63 (-7.6)	43 (-12.2)	3.7 [-0.5]	2.3 [-0.2]	29.1 [-4.4]
8	67 (-20.6)	43 (-28.0)	24 (-3.0)	2.3 [-0.7]	1.6 [-0.7]	17.5 [-0.8]
9	72 (-7.1)	43 (-18.6)	29 (16.9)	2.5 [-0.2]	1.5 [-0.4]	22.2 [5.7]
10	58 (-17.9)	40 (-23.0)	17 (-2.6)	2.0 [-0.5]	1.4 [-0.5]	13.2 [2.7]
11	59 (-17.4)	39 (-22.1)	21 (-6.9)	2.0 [-0.5]	1.4 [-0.4]	15.9 [2.7]
12	91 (-17.1)	57 (-14.4)	34 (-21.3)	3.1 [-0.7]	2.0 [-0.4]	29.0 [0.7]
'20p.1	139 (-5.8)	99 (2.5)	40 (-21.5)	4.8 [-0.4]	3.5 [-0.0]	37.0 [-2.6]
2	90 (25.0)	68 (28.6)	22 (15.1)	3.1 [0.6]	2.4 [0.5]	20.5 [4.1]
3	100 (4.8)	77 (19.4)	23 (-26.1)	3.4 [0.1]	2.8 [0.4]	19.5 [-2.4]

주: 1)이직률 = 이직자 / [(조사기준월 근로자(상용+임시일용) + 조사기준전월 근로자(상용+임시일용)) / 2] × 100

2)분기 이직률 = 기준 분기 3개월 이직자 합계 / [(기준 분기 3개월 근로자 합계 + (기준 전분기 마지막월부터 기준 분기 마지막 전월까지 3개월 근로자 합계)) / 2] × 100

3)연간 이직률 = 기준 연도 12개월 이직자 합계 / [(기준 연도 12개월 근로자 합계) + (기준 전 연도 12월부터 기준 연도 11월까지 12개월 근로자 합계)) / 2] × 100

()내는 전년동기대비 증감률, []내는 전년동기대비 증감

p: 잠정치

□ 이직 사유별 동향

< 자발적·비자발적 이직자 수 동향(전규모) >

(단위: 천명, %)

구분	자발적 이직자			비자발적 이직자		
	상용	임시일용		상용	임시일용	
2015	338 (-5.6)	223 (3.3)	115 (-19.2)	295 (5.2)	62 (1.2)	232 (6.4)
2016	298 (-11.8)	221 (-0.7)	76 (-33.4)	340 (15.5)	64 (2.1)	277 (19.1)
2017	297 (-0.2)	232 (4.8)	65 (-14.9)	423 (24.3)	72 (12.4)	351 (27.0)
2018	317 (6.8)	260 (12.1)	57 (-12.0)	471 (11.5)	80 (12.2)	391 (11.3)
2019p	274 (-13.6)	230 (-11.7)	45 (-22.1)	470 (-0.3)	73 (-9.6)	398 (1.6)
'18.1/4	335 (7.6)	271 (10.5)	64 (-3.4)	439 (1.2)	105 (2.3)	334 (0.9)
2/4	332 (7.4)	274 (12.4)	57 (-11.4)	471 (16.2)	68 (7.7)	403 (17.7)
3/4	312 (6.2)	257 (12.7)	56 (-16.2)	483 (12.4)	73 (14.9)	410 (12.0)
4/4	290 (6.0)	239 (12.8)	51 (-17.3)	492 (16.6)	75 (31.9)	417 (14.2)
'19p.1/4	295 (-12.1)	246 (-9.5)	49 (-23.4)	478 (8.9)	110 (4.8)	368 (10.2)
2/4	281 (-15.1)	238 (-13.2)	44 (-24.2)	483 (2.5)	63 (-8.0)	420 (4.2)
3/4	270 (-13.6)	225 (-12.3)	45 (-19.2)	466 (-3.5)	57 (-21.0)	409 (-0.4)
4/4	251 (-13.5)	210 (-11.9)	41 (-21.0)	453 (-7.9)	60 (-20.1)	393 (-5.7)
'20p.1/4	328 (11.3)	272 (10.9)	56 (13.5)	514 (7.5)	141 (28.2)	373 (1.2)
'18.3	385 (7.2)	314 (6.3)	71 (11.1)	461 (10.4)	124 (-0.6)	338 (15.0)
4	340 (6.4)	277 (6.9)	63 (4.5)	426 (5.5)	72 (17.1)	354 (3.4)
5	317 (8.9)	270 (16.7)	47 (-21.4)	469 (11.6)	65 (0.8)	404 (13.6)
6	337 (6.9)	275 (14.1)	62 (-16.3)	518 (32.0)	67 (5.6)	450 (37.1)
7	324 (11.1)	263 (16.2)	61 (-6.5)	526 (11.4)	80 (10.5)	445 (11.5)
8	316 (2.8)	261 (9.1)	54 (-19.7)	470 (17.3)	63 (3.6)	407 (19.7)
9	298 (4.9)	246 (13.0)	51 (-22.1)	453 (8.9)	75 (32.8)	378 (5.2)
10	289 (10.8)	238 (18.1)	51 (-14.1)	457 (20.8)	69 (21.2)	387 (20.7)
11	287 (1.7)	238 (10.6)	49 (-26.9)	455 (11.6)	58 (24.1)	396 (9.9)
12	294 (5.9)	240 (10.2)	54 (-9.8)	565 (17.5)	97 (46.7)	468 (12.8)
'19p.1	285 (-8.3)	233 (-8.0)	53 (-9.9)	534 (7.5)	137 (23.2)	397 (3.0)
2	258 (-16.5)	212 (-14.1)	46 (-26.0)	389 (8.0)	70 (-12.8)	318 (14.0)
3	340 (-11.6)	292 (-7.0)	48 (-32.2)	512 (11.0)	123 (-0.2)	389 (15.1)
4	289 (-15.0)	248 (-10.3)	41 (-35.5)	458 (7.5)	69 (-4.2)	389 (9.9)
5	276 (-13.1)	231 (-14.3)	45 (-5.7)	477 (1.7)	53 (-17.5)	424 (4.8)
6	279 (-17.2)	234 (-15.1)	45 (-26.9)	512 (-1.0)	65 (-2.9)	447 (-0.7)
7	288 (-11.0)	244 (-7.1)	44 (-28.0)	509 (-3.2)	66 (-18.4)	443 (-0.5)
8	262 (-16.9)	218 (-16.6)	44 (-18.4)	458 (-2.6)	56 (-11.5)	402 (-1.2)
9	260 (-12.8)	213 (-13.5)	46 (-9.5)	431 (-4.7)	51 (-32.0)	381 (0.7)
10	257 (-10.9)	219 (-7.9)	38 (-24.9)	424 (-7.2)	47 (-32.5)	377 (-2.7)
11	244 (-15.2)	204 (-14.5)	40 (-18.8)	445 (-2.2)	51 (-12.4)	394 (-0.7)
12	252 (-14.4)	208 (-13.3)	44 (-19.4)	491 (-13.1)	82 (-15.9)	409 (-12.6)
'20p.1	268 (-5.8)	215 (-7.7)	54 (2.6)	521 (-2.4)	130 (-4.8)	391 (-1.6)
2	356 (37.8)	293 (38.3)	63 (35.4)	434 (11.7)	106 (51.1)	328 (3.0)
3	359 (5.5)	309 (5.7)	50 (4.4)	587 (14.5)	187 (51.9)	399 (2.7)

주: ()내는 전년동기대비 증감률

p: 잠정치

< 자발적·비자발적 이직자 수 동향(300인 미만) >

(단위: 천명, %)

구분	자발적 이직자			비자발적 이직자		
		상용	임시일용		상용	임시일용
2015	304 (-6.4)	200 (3.2)	104 (-20.7)	263 (6.9)	52 (1.6)	211 (8.3)
2016	264 (-13.3)	196 (-1.8)	67 (-35.3)	300 (14.2)	51 (-1.2)	249 (18.1)
2017	264 (0.3)	205 (4.5)	59 (-11.8)	389 (29.3)	60 (16.4)	329 (32.0)
2018	280 (5.8)	227 (10.6)	53 (-10.9)	434 (11.7)	66 (10.0)	368 (12.0)
2019p	245 (-12.4)	204 (-9.9)	41 (-23.0)	436 (0.5)	61 (-7.8)	375 (2.0)
'18.1/4	298 (7.3)	238 (9.9)	60 (-1.8)	392 (0.2)	85 (-0.7)	307 (0.4)
2/4	292 (5.6)	239 (10.2)	53 (-10.9)	443 (16.4)	55 (2.1)	388 (18.7)
3/4	274 (5.2)	223 (11.5)	51 (-15.5)	443 (13.0)	61 (12.1)	383 (13.2)
4/4	254 (4.6)	207 (10.8)	47 (-15.9)	458 (17.4)	63 (36.7)	394 (14.8)
'19p.1/4	264 (-11.4)	219 (-8.0)	45 (-24.5)	432 (10.2)	91 (6.2)	342 (11.4)
2/4	252 (-13.8)	212 (-11.3)	40 (-25.3)	457 (3.3)	54 (-2.3)	404 (4.1)
3/4	241 (-12.2)	200 (-10.5)	41 (-20.0)	431 (-2.8)	48 (-20.1)	383 (-0.0)
4/4	224 (-12.1)	187 (-9.8)	37 (-21.9)	424 (-7.3)	51 (-19.8)	374 (-5.3)
'20p.1/4	295 (12.0)	243 (11.3)	52 (15.1)	472 (9.1)	121 (33.3)	351 (2.7)
'18.3	341 (5.7)	275 (4.3)	67 (12.3)	420 (9.9)	104 (-3.3)	316 (15.1)
4	300 (4.2)	241 (3.8)	59 (5.6)	401 (5.2)	59 (13.1)	343 (4.0)
5	280 (7.7)	237 (15.4)	43 (-21.1)	446 (11.8)	52 (-5.9)	393 (14.6)
6	297 (5.2)	240 (12.2)	58 (-16.2)	482 (33.2)	54 (-0.1)	428 (39.1)
7	285 (10.1)	228 (15.3)	56 (-6.8)	468 (13.0)	66 (7.6)	402 (13.9)
8	275 (1.4)	226 (7.5)	49 (-19.4)	441 (17.8)	52 (-1.4)	388 (21.0)
9	264 (4.3)	216 (11.9)	48 (-20.3)	421 (8.4)	64 (32.8)	357 (5.0)
10	252 (9.2)	205 (15.8)	47 (-12.6)	434 (21.5)	60 (20.7)	374 (21.6)
11	251 (-0.3)	206 (8.3)	45 (-26.7)	430 (11.8)	50 (28.2)	380 (9.9)
12	259 (5.4)	209 (8.9)	50 (-6.8)	508 (19.1)	79 (59.4)	429 (13.8)
'19p.1	256 (-7.7)	207 (-7.3)	49 (-9.6)	458 (7.8)	107 (25.6)	351 (3.3)
2	230 (-16.1)	187 (-13.1)	42 (-27.4)	364 (9.5)	59 (-11.6)	305 (14.9)
3	305 (-10.5)	262 (-4.7)	44 (-34.2)	476 (13.3)	106 (1.7)	370 (17.1)
4	259 (-13.7)	222 (-7.8)	37 (-37.5)	437 (8.9)	60 (1.7)	377 (10.2)
5	247 (-11.9)	206 (-13.2)	41 (-5.0)	457 (2.6)	46 (-12.9)	412 (4.7)
6	250 (-15.8)	209 (-12.9)	42 (-27.9)	478 (-0.7)	56 (3.8)	422 (-1.3)
7	258 (-9.5)	217 (-4.7)	40 (-28.7)	460 (-1.7)	55 (-16.7)	406 (0.8)
8	233 (-15.2)	194 (-14.4)	40 (-19.0)	431 (-2.1)	48 (-8.2)	383 (-1.3)
9	232 (-12.1)	189 (-12.4)	42 (-10.7)	401 (-4.6)	42 (-33.5)	359 (0.5)
10	229 (-9.0)	195 (-5.2)	35 (-25.8)	405 (-6.8)	40 (-32.5)	364 (-2.7)
11	216 (-13.9)	180 (-12.6)	36 (-19.5)	422 (-1.9)	45 (-10.2)	377 (-0.8)
12	225 (-13.3)	185 (-11.6)	40 (-20.4)	445 (-12.3)	66 (-16.2)	379 (-11.6)
'20p.1	238 (-7.3)	188 (-9.4)	50 (1.6)	462 (0.8)	103 (-3.2)	359 (2.1)
2	322 (40.1)	263 (40.2)	59 (39.3)	404 (11.0)	93 (56.5)	311 (2.2)
3	327 (6.9)	280 (6.9)	47 (6.7)	549 (15.5)	166 (57.2)	383 (3.6)

주: ()내는 전년동기대비 증감률

p: 잠정치

< 자발적·비자발적 이직자 수 동향(300인 이상) >

(단위: 천명, %)

구분	자발적 이직자			비자발적 이직자		
		상용	임시일용		상용	임시일용
2015	34 (2.4)	23 (4.3)	10 (-1.6)	32 (-6.8)	10 (-0.9)	21 (-9.4)
2016	34 (1.0)	25 (8.0)	9 (-14.7)	40 (26.2)	12 (18.7)	28 (29.8)
2017	33 (-4.3)	27 (7.4)	6 (-37.7)	34 (-14.0)	12 (-4.7)	23 (-18.0)
2018	38 (15.4)	33 (23.4)	4 (-23.4)	37 (9.0)	14 (23.4)	23 (1.7)
2019p	29 (-22.5)	25 (-24.1)	4 (-10.1)	34 (-9.5)	12 (-17.8)	22 (-4.4)
'18.1/4	38 (9.4)	33 (15.2)	4 (-21.5)	47 (11.4)	20 (17.3)	27 (7.4)
2/4	39 (22.5)	35 (29.7)	4 (-17.1)	28 (12.8)	13 (39.8)	15 (-3.4)
3/4	38 (13.8)	33 (21.7)	5 (-22.8)	39 (6.1)	12 (31.5)	27 (-2.3)
4/4	36 (16.7)	32 (27.9)	4 (-31.0)	35 (6.4)	12 (11.6)	23 (3.8)
'19p.1/4	31 (-18.2)	27 (-19.4)	4 (-8.1)	46 (-2.3)	20 (-1.1)	26 (-3.3)
2/4	29 (-24.8)	26 (-26.4)	4 (-11.0)	25 (-10.4)	9 (-32.1)	16 (8.4)
3/4	29 (-23.1)	25 (-24.9)	4 (-10.2)	35 (-11.6)	9 (-25.7)	26 (-5.3)
4/4	27 (-23.8)	24 (-25.4)	4 (-11.1)	29 (-16.1)	9 (-21.8)	20 (-13.1)
'20p.1/4	33 (5.7)	29 (7.2)	4 (-5.1)	42 (-7.8)	21 (4.9)	22 (-17.2)
'18.3	44 (19.6)	39 (23.3)	5 (-4.5)	42 (14.8)	20 (16.6)	22 (13.2)
4	40 (27.3)	36 (33.1)	4 (-8.5)	25 (10.6)	13 (38.6)	12 (-10.0)
5	37 (18.6)	33 (27.5)	4 (-24.3)	24 (8.9)	12 (43.5)	11 (-14.3)
6	40 (21.5)	36 (28.5)	4 (-17.0)	36 (17.2)	13 (37.8)	22 (7.6)
7	39 (18.9)	35 (22.8)	5 (-2.6)	57 (-0.2)	15 (26.2)	43 (-6.9)
8	40 (12.7)	35 (20.9)	5 (-22.9)	29 (9.6)	11 (37.9)	18 (-2.1)
9	34 (9.6)	30 (21.5)	4 (-39.4)	32 (16.1)	11 (32.9)	21 (8.7)
10	36 (23.6)	32 (36.1)	4 (-27.3)	22 (8.7)	9 (24.9)	13 (-0.7)
11	36 (17.5)	32 (27.7)	4 (-28.9)	24 (7.8)	8 (4.0)	16 (9.8)
12	35 (9.6)	31 (20.5)	4 (-36.6)	58 (5.0)	18 (9.4)	39 (3.1)
'19p.1	29 (-13.3)	26 (-13.3)	3 (-13.2)	76 (6.3)	30 (15.2)	46 (1.2)
2	28 (-19.6)	25 (-21.3)	4 (-7.0)	25 (-10.2)	11 (-18.8)	14 (-1.8)
3	35 (-20.6)	31 (-22.5)	4 (-4.9)	37 (-12.0)	18 (-10.3)	19 (-13.5)
4	30 (-24.9)	26 (-26.9)	4 (-6.3)	22 (-14.5)	9 (-29.8)	12 (2.7)
5	29 (-21.7)	26 (-22.6)	3 (-13.8)	20 (-14.3)	8 (-36.8)	12 (11.1)
6	29 (-27.6)	25 (-29.4)	4 (-12.7)	34 (-5.0)	9 (-30.1)	25 (10.0)
7	31 (-22.5)	27 (-22.9)	4 (-19.8)	48 (-15.9)	11 (-26.0)	37 (-12.4)
8	29 (-28.1)	24 (-30.4)	5 (-12.5)	26 (-10.2)	8 (-27.5)	18 (-0.2)
9	28 (-18.0)	24 (-20.9)	4 (5.8)	30 (-5.0)	8 (-23.4)	22 (4.9)
10	28 (-23.8)	24 (-24.9)	4 (-15.3)	19 (-14.8)	6 (-32.4)	13 (-2.0)
11	27 (-24.8)	24 (-26.4)	4 (-11.1)	23 (-6.8)	6 (-25.6)	16 (3.1)
12	27 (-22.8)	23 (-24.8)	4 (-6.5)	46 (-20.5)	16 (-14.6)	30 (-23.3)
'20p.1	31 (6.8)	27 (5.6)	4 (15.9)	60 (-21.9)	27 (-10.5)	33 (-29.4)
2	34 (19.3)	30 (23.6)	4 (-7.2)	30 (21.3)	14 (22.5)	17 (20.5)
3	33 (-6.4)	29 (-4.5)	4 (-19.3)	37 (2.1)	21 (20.0)	16 (-14.8)

주: ()내는 전년동기대비 증감률

p: 잠정치

Ⅱ. 통계 표

Statistical Table

1. 근로실태

1-1. 산업대분류별, 규모별, 근로일수, 근로시간 및 급여액

1-2. 산업중분류별, 규모별, 근로일수, 근로시간 및 급여액



단위 : 일, 시간, 원

산 업 Industry	근로일수 Days Worked			근로시간	
	전체 All Employees	상용 Permanent	임시일용 Temporary & Daily	전체 All Employees	상용
					총근로시간 Total
TL. 비농전산업 Total Nonfarm(Private)					
전 규모(1인 이상) 1 Permanent Employee or More	20.7	21.4	13.3	168.6	175.0
5인 이상 5 Permanent Employees or More	20.6	21.2	13.6	170.8	176.2
10인 이상 10 Permanent Employees or More	20.7	21.2	14.5	172.7	176.7
30인 이상 30 Permanent Employees or More	20.8	21.0	16.2	173.8	176.2
1 ~ 9인 1~9 Permanent Employees	20.6	21.8	12.1	160.7	171.7
1 ~ 29인 1~29 Permanent Employees	20.6	21.7	12.2	164.2	174.0
1 ~ 299인 1~299 Permanent Employees	20.7	21.5	13.1	167.9	175.5
5 ~ 299인 5~299 Permanent Employees	20.7	21.4	13.3	170.6	177.1
1 규모(1 ~ 4인) 1~4 Permanent Employees	20.8	22.0	12.4	159.1	169.8
2 규모(5 ~ 9인) 5~9 Permanent Employees	20.2	21.5	11.7	162.6	174.2
3 규모(10 ~ 29인) 10~29 Permanent Employees	20.7	21.5	12.5	170.2	177.7
4 규모(30 ~ 99인) 30~99 Permanent Employees	20.9	21.3	15.8	175.4	179.4
5 규모(100 ~ 299인) 100~299 Permanent Employees	20.8	21.1	16.4	173.9	176.0
6 규모(300인 이상) 300 Permanent Employees or More	20.5	20.6	17.0	172.0	173.0
B. 광업 Mining and quarrying					
전 규모(1인 이상) 1 Permanent Employee or More	22.8	23.3	8.1	189.9	193.8
5인 이상 5 Permanent Employees or More	22.8	23.3	8.2	190.2	194.4
10인 이상 10 Permanent Employees or More	22.8	23.2	6.2	192.0	194.8
30인 이상 30 Permanent Employees or More	22.3	22.4	14.2	182.5	183.0
1 ~ 9인 1~9 Permanent Employees	22.7	23.6	10.1	181.6	189.6
1 ~ 29인 1~29 Permanent Employees	23.1	23.9	7.4	195.4	202.3
1 ~ 299인 1~299 Permanent Employees	23.1	23.7	8.1	197.0	202.0
5 ~ 299인 5~299 Permanent Employees	23.2	23.8	8.2	198.2	203.7
1 규모(1 ~ 4인) 1~4 Permanent Employees	23.0	23.1	2.0	186.3	187.0
2 규모(5 ~ 9인) 5~9 Permanent Employees	22.4	24.0	10.3	178.7	191.5
3 규모(10 ~ 29인) 10~29 Permanent Employees	23.4	24.1	4.1	203.4	209.4
4 규모(30 ~ 99인) 30~99 Permanent Employees	23.2	23.3	14.2	204.6	205.8
5 규모(100 ~ 299인) 100~299 Permanent Employees
6 규모(300인 이상) 300 Permanent Employees or More
C. 제조업 Manufacturing					
전 규모(1인 이상) 1 Permanent Employee or More	21.7	21.9	14.8	185.0	187.0
5인 이상 5 Permanent Employees or More	21.7	21.8	15.8	187.0	188.4
10인 이상 10 Permanent Employees or More	21.7	21.8	16.3	188.3	189.2
30인 이상 30 Permanent Employees or More	21.6	21.6	18.3	188.3	188.9
1 ~ 9인 1~9 Permanent Employees	21.6	22.2	13.6	173.5	178.7
1 ~ 29인 1~29 Permanent Employees	21.8	22.2	13.0	180.6	184.3
1 ~ 299인 1~299 Permanent Employees	21.8	22.0	13.9	185.7	188.2
5 ~ 299인 5~299 Permanent Employees	21.8	22.0	14.7	188.5	190.2
1 규모(1 ~ 4인) 1~4 Permanent Employees	21.5	22.2	12.4	167.4	174.1
2 규모(5 ~ 9인) 5~9 Permanent Employees	21.8	22.2	15.0	178.9	182.8
3 규모(10 ~ 29인) 10~29 Permanent Employees	21.9	22.1	10.4	188.2	189.9
4 규모(30 ~ 99인) 30~99 Permanent Employees	21.8	21.9	16.1	191.5	192.6
5 규모(100 ~ 299인) 100~299 Permanent Employees	21.8	21.8	18.0	191.9	192.5
6 규모(300인 이상) 300 Permanent Employees or More	21.2	21.2	21.5	182.0	182.0

* 규모는 상용근로자 기준, ...은 미상자료

근로일수, 근로시간 및 급여액
(Sections) and Size of Establishment('20. 3)

Unit : Day, Hour, Won

Hours Worked			급 여 액 Wages					
Permanent		임 시 일 용 Temporary & Daily	전 체 All Employees	상 용 Permanent				임 시 일 용 Temporary & Daily
소 정 실 근로 Regular	초 과 근로 Overtime			임 금 총 액 Total	정 액 급 여 Regular	초 과 급 여 Overtime	특 별 급 여 Special	
166.7	8.4	98.5	3,473,131	3,640,621	3,058,449	198,524	383,648	1,659,698
166.1	10.1	104.8	3,780,473	3,935,544	3,239,295	240,160	456,090	1,880,724
165.3	11.3	113.6	3,995,055	4,127,779	3,334,599	273,333	519,847	2,019,815
163.7	12.5	127.1	4,283,531	4,388,992	3,453,267	314,651	621,074	2,232,481
169.4	2.3	83.9	2,472,606	2,639,460	2,490,933	44,783	103,744	1,314,554
169.3	4.7	88.3	2,798,264	2,971,441	2,705,411	94,685	171,346	1,455,506
167.6	7.9	96.5	3,152,247	3,312,501	2,885,436	171,289	255,775	1,640,635
167.2	9.9	102.5	3,440,290	3,591,536	3,064,792	216,271	310,473	1,870,714
169.0	0.9	82.3	2,205,227	2,359,426	2,272,827	17,651	68,948	1,095,798
170.0	4.2	85.9	2,825,778	3,013,208	2,782,030	80,995	150,183	1,583,513
169.1	8.6	98.1	3,348,746	3,513,108	3,055,355	176,106	281,647	1,773,150
166.0	13.4	121.6	3,724,791	3,834,713	3,168,932	285,027	380,754	2,245,022
162.3	13.7	132.4	3,950,005	4,033,037	3,254,482	338,238	440,317	2,371,662
162.3	10.7	134.7	5,115,754	5,200,942	3,881,183	328,033	991,725	2,010,070
175.3	18.6	65.1	4,253,171	4,356,309	3,547,596	411,869	396,844	984,264
174.8	19.6	65.6	4,302,947	4,415,646	3,544,157	438,597	432,892	992,444
173.0	21.9	53.0	4,507,398	4,581,611	3,604,053	490,274	487,285	833,431
160.7	22.3	118.1	5,024,345	5,048,657	3,672,754	534,828	841,075	1,865,447
184.4	5.2	77.8	3,285,973	3,451,305	3,320,818	96,928	33,559	1,142,903
186.7	15.6	58.7	3,667,472	3,808,174	3,448,508	314,521	45,145	877,811
182.0	20.0	65.1	3,900,399	4,010,000	3,474,174	423,757	112,069	984,264
182.3	21.4	65.6	3,922,862	4,043,799	3,461,921	457,468	124,410	992,444
179.9	7.0	16.0	3,688,865	3,703,069	3,585,451	117,618	-	240,000
187.7	3.9	79.2	3,028,996	3,270,663	3,130,941	82,083	57,638	1,163,500
188.0	21.4	35.7	3,887,914	4,006,431	3,519,446	435,403	51,581	558,652
175.7	30.1	118.1	4,259,353	4,290,977	3,480,641	661,399	148,937	1,865,447
...
...
169.2	17.8	117.6	3,817,219	3,877,085	3,117,675	392,242	367,168	1,767,122
168.8	19.6	128.9	3,990,767	4,036,227	3,197,138	432,968	406,121	2,012,228
168.0	21.2	134.5	4,142,783	4,176,592	3,245,958	472,810	457,825	2,153,546
166.3	22.6	153.3	4,445,161	4,478,672	3,338,175	529,137	611,360	2,503,998
173.6	5.2	103.3	2,671,380	2,763,255	2,640,609	92,619	30,027	1,439,688
173.0	11.3	99.1	2,984,939	3,057,633	2,817,321	205,770	34,541	1,385,981
170.8	17.4	109.1	3,356,643	3,413,092	2,899,492	348,226	165,374	1,602,945
170.5	19.7	118.4	3,510,107	3,551,806	2,970,668	394,318	186,820	1,815,988
172.9	1.2	90.3	2,334,964	2,434,630	2,397,429	23,101	14,101	1,170,935
174.1	8.7	118.5	2,974,176	3,053,382	2,855,301	153,993	44,088	1,752,921
172.5	17.4	80.1	3,317,258	3,352,689	2,994,441	319,182	39,066	1,139,131
169.3	23.3	131.8	3,521,640	3,549,215	2,913,176	456,297	179,742	2,106,674
166.6	25.9	153.3	4,200,226	4,223,102	3,114,504	589,296	519,302	2,546,334
162.7	19.2	181.4	5,689,780	5,736,204	3,991,889	568,603	1,175,712	2,995,856

* The size of establishment is classified on the basis of permanent employees, ... is not available

단위 : 일, 시간, 원

산업 Industry	근로일수 Days Worked			근로시간	
	전체 All Employees	상용 Permanent	임시일용 Temporary & Daily	전체 All Employees	상용
					총근로시간 Total
D. 전기, 가스, 증기 및 공기조절공급업 Electricity, gas, steam and air conditioning supply					
전 규모(1인 이상)	19.4	19.4	17.9	162.5	162.7
5인 이상	19.4	19.4	17.9	161.8	162.1
10인 이상	19.3	19.4	17.9	161.5	161.7
30인 이상	19.3	19.3	18.5	161.2	161.3
1 ~ 9인	20.8	20.8	22.0	181.3	181.3
1 ~ 29인	20.3	20.4	11.7	173.4	174.2
1 ~ 299인	19.5	19.5	17.5	161.8	162.1
5 ~ 299인	19.4	19.4	17.5	160.8	161.0
1 규모(1 ~ 4인)	21.3	21.3	-	185.2	185.2
2 규모(5 ~ 9인)	20.1	20.1	22.0	176.8	176.8
3 규모(10 ~ 29인)	19.9	20.1	9.5	166.0	167.5
4 규모(30 ~ 99인)	19.9	19.9	19.2	164.9	165.1
5 규모(100 ~ 299인)	18.5	18.5	16.1	152.3	152.5
6 규모(300인 이상)	19.3	19.3	18.5	163.5	163.7
E. 수도, 하수 및 폐기물 처리, 원료 재생업 Water supply; sewage, waste management, materials recovery					
전 규모(1인 이상)	22.1	22.6	12.1	184.0	188.2
5인 이상	22.3	22.6	14.6	186.6	189.5
10인 이상	22.5	22.6	17.4	189.3	190.7
30인 이상	22.5	22.7	15.6	190.6	192.4
1 ~ 9인	20.9	22.5	7.8	166.2	178.9
1 ~ 29인	21.8	22.5	10.9	178.8	184.8
1 ~ 299인	22.2	22.7	12.1	184.5	188.8
5 ~ 299인	22.4	22.7	14.6	187.2	190.2
1 규모(1 ~ 4인)	20.5	22.5	4.0	159.9	175.7
2 규모(5 ~ 9인)	21.2	22.4	10.6	171.0	181.4
3 규모(10 ~ 29인)	22.5	22.6	19.7	187.5	188.6
4 규모(30 ~ 99인)	22.7	22.9	15.4	192.0	194.2
5 규모(100 ~ 299인)	22.2	22.2	18.3	193.0	193.5
6 규모(300인 이상)
F. 건설업 Construction					
전 규모(1인 이상)	17.8	21.9	13.0	144.3	179.6
5인 이상	17.8	21.9	13.3	144.8	180.6
10인 이상	18.2	21.8	14.1	149.5	182.4
30인 이상	19.4	21.6	16.4	162.9	185.0
1 ~ 9인	17.2	22.1	11.2	136.9	175.9
1 ~ 29인	17.0	22.1	11.6	135.9	176.9
1 ~ 299인	17.6	22.1	12.9	141.7	179.2
5 ~ 299인	17.5	22.1	13.3	141.7	180.3
1 규모(1 ~ 4인)	17.8	22.1	10.5	141.9	175.8
2 규모(5 ~ 9인)	16.7	22.1	11.5	133.2	176.0
3 규모(10 ~ 29인)	16.8	22.2	12.1	134.3	178.6
4 규모(30 ~ 99인)	18.9	22.0	16.0	156.4	186.3
5 규모(100 ~ 299인)	19.5	21.9	17.3	161.8	186.3
6 규모(300인 이상)	20.7	20.9	17.9	180.5	182.6

* 규모는 상용근로자 기준, ...은 미상자료

근로일수, 근로시간 및 급여액
(Sections) and Size of Establishment('20. 3)

Unit : Day, Hour, Won

Hours Worked			급 여 액 Wages					
Permanent		임 시 일 용 Temporary & Daily	전 체 All Employees	상 용 Permanent				임 시 일 용 Temporary & Daily
소 정 실 근로 Regular	초 과 근로 Overtime			임 금 총 액 Total	정 액 급 여 Regular	초 과 급 여 Overtime	특 별 급 여 Special	
154.7	8.0	141.6	8,089,720	8,157,064	4,770,386	316,533	3,070,145	1,798,974
154.0	8.0	141.6	8,205,247	8,275,815	4,812,324	320,492	3,142,999	1,798,974
153.8	7.9	141.2	8,230,944	8,302,630	4,816,460	315,632	3,170,537	1,795,513
153.4	7.9	147.7	8,341,831	8,413,248	4,838,617	316,868	3,257,763	1,871,508
171.2	10.1	176.0	5,523,149	5,533,192	3,939,879	332,768	1,260,545	2,040,000
165.2	9.0	72.6	6,007,830	6,047,960	4,208,660	313,769	1,525,531	971,843
155.0	7.0	136.5	7,497,368	7,551,593	4,629,637	298,512	2,623,444	1,827,163
154.0	7.0	136.5	7,658,689	7,717,099	4,691,550	304,134	2,721,416	1,827,163
176.8	8.3	-	4,059,056	4,059,056	3,323,139	179,889	556,028	-
164.7	12.1	176.0	7,202,543	7,234,609	4,651,708	509,217	2,073,683	2,040,000
159.5	8.0	50.6	6,460,344	6,533,300	4,462,075	295,857	1,775,369	744,337
157.2	7.9	152.7	7,495,107	7,568,620	4,589,753	291,710	2,687,157	2,124,087
147.4	5.0	128.6	8,215,163	8,249,534	4,881,823	299,861	3,067,851	1,452,077
154.1	9.7	148.1	9,063,321	9,155,210	5,002,418	346,240	3,806,553	1,763,671
176.8	11.4	93.5	3,777,272	3,894,011	3,222,524	307,112	364,374	1,270,043
177.0	12.4	113.7	3,948,212	4,042,068	3,307,174	336,335	398,559	1,544,981
177.2	13.5	134.2	4,149,520	4,211,096	3,382,507	376,040	452,550	1,843,266
175.7	16.6	123.9	4,383,074	4,458,821	3,355,231	444,148	659,442	1,500,814
175.5	3.4	60.1	2,524,681	2,730,671	2,635,574	54,227	40,870	799,875
177.7	7.1	83.2	3,301,143	3,434,185	3,114,485	195,548	124,152	1,191,760
177.2	11.7	93.5	3,667,414	3,782,518	3,182,114	313,694	286,709	1,270,043
177.4	12.8	113.7	3,831,572	3,923,951	3,265,431	344,617	313,904	1,544,981
174.9	0.8	29.1	2,218,039	2,437,779	2,389,948	19,689	28,141	392,814
176.1	5.3	83.9	2,757,190	2,952,419	2,821,538	80,375	50,507	1,112,452
179.1	9.4	147.5	3,838,842	3,881,255	3,418,824	285,355	177,076	2,282,877
177.3	16.9	122.7	4,048,282	4,131,272	3,260,511	456,125	414,636	1,479,326
172.1	21.3	143.5	4,716,185	4,743,111	3,319,875	529,396	893,840	1,839,122
...
173.6	6.1	103.6	2,998,645	3,707,789	3,408,282	167,031	132,476	2,179,311
173.1	7.5	106.7	3,148,544	3,973,407	3,606,606	209,070	157,732	2,270,013
172.6	9.7	113.0	3,410,969	4,365,138	3,876,666	272,510	215,962	2,349,720
170.4	14.6	132.3	3,976,166	4,891,201	4,185,342	395,217	310,643	2,711,210
174.9	1.0	89.4	2,408,300	2,806,107	2,765,802	22,346	17,959	1,922,838
175.2	1.7	92.2	2,553,457	3,101,612	3,010,250	50,148	41,214	1,969,269
174.6	4.6	102.9	2,798,648	3,405,173	3,194,362	116,077	94,734	2,171,163
174.4	5.9	106.0	2,915,084	3,622,966	3,360,670	149,607	112,688	2,261,752
175.4	0.4	84.1	2,300,451	2,695,863	2,652,727	6,875	36,260	1,625,551
174.3	1.6	92.3	2,489,596	2,913,352	2,875,802	37,396	155	2,084,724
175.7	2.9	95.8	2,769,845	3,621,551	3,440,355	99,065	82,132	2,027,609
173.5	12.7	127.9	3,425,442	4,233,327	3,729,194	276,701	227,432	2,654,768
171.7	14.6	138.6	3,614,591	4,457,559	3,759,275	388,004	310,280	2,815,116
165.5	17.0	157.4	5,783,882	6,037,691	5,055,296	559,335	423,060	2,874,412

* The size of establishment is classified on the basis of permanent employees, ... is not available

근로
실
태

단위 : 일, 시간, 원

산업 Industry	근로일수 Days Worked			근로시간	
	전체 All Employees	상용 Permanent	임시일용 Temporary & Daily	전체 All Employees	상용
					총근로시간 Total
G. 도매 및 소매업 Wholesale and retail trade					
전 규모(1인 이상) 1 Permanent Employee or More	21.4	21.8	13.8	170.8	174.8
5인 이상 5 Permanent Employees or More	21.3	21.6	13.1	173.9	176.9
10인 이상 10 Permanent Employees or More	21.2	21.5	14.4	174.1	176.8
30인 이상 30 Permanent Employees or More	20.9	21.1	15.5	172.6	174.7
1 ~ 9인 1~9 Permanent Employees	21.6	22.0	13.4	168.3	173.2
1 ~ 29인 1~29 Permanent Employees	21.6	22.0	13.4	170.3	174.8
1 ~ 299인 1~299 Permanent Employees	21.4	21.8	13.7	170.7	174.8
5 ~ 299인 5~299 Permanent Employees	21.3	21.6	12.8	174.0	177.1
1 규모(1 ~ 4인) 1~4 Permanent Employees	21.7	22.1	14.5	165.6	171.0
2 규모(5 ~ 9인) 5~9 Permanent Employees	21.4	21.9	9.5	173.4	177.3
3 규모(10 ~ 29인) 10~29 Permanent Employees	21.5	21.9	13.3	175.8	179.1
4 규모(30 ~ 99인) 30~99 Permanent Employees	21.1	21.4	13.0	175.5	178.1
5 규모(100 ~ 299인) 100~299 Permanent Employees	20.5	20.7	17.6	168.4	169.9
6 규모(300인 이상) 300 Permanent Employees or More	20.9	21.1	16.6	172.7	174.2
H. 운수 및 창고업 Transportation and storage					
전 규모(1인 이상) 1 Permanent Employee or More	20.5	20.5	17.4	162.9	163.6
5인 이상 5 Permanent Employees or More	20.3	20.4	18.0	161.8	162.4
10인 이상 10 Permanent Employees or More	20.2	20.2	18.0	160.5	161.1
30인 이상 30 Permanent Employees or More	19.9	19.9	18.7	157.1	157.6
1 ~ 9인 1~9 Permanent Employees	21.5	21.6	14.9	173.5	174.7
1 ~ 29인 1~29 Permanent Employees	21.5	21.6	14.7	173.5	174.5
1 ~ 299인 1~299 Permanent Employees	21.0	21.1	17.2	164.9	165.7
5 ~ 299인 5~299 Permanent Employees	20.9	21.0	17.8	163.8	164.5
1 규모(1 ~ 4인) 1~4 Permanent Employees	21.6	21.8	15.0	172.9	175.1
2 규모(5 ~ 9인) 5~9 Permanent Employees	21.4	21.4	11.7	174.1	174.1
3 규모(10 ~ 29인) 10~29 Permanent Employees	21.5	21.5	14.3	173.6	174.3
4 규모(30 ~ 99인) 30~99 Permanent Employees	20.4	20.4	19.3	151.9	153.0
5 규모(100 ~ 299인) 100~299 Permanent Employees	20.9	20.9	16.1	164.6	164.8
6 규모(300인 이상) 300 Permanent Employees or More	17.1	17.1	20.1	151.0	151.0
I. 숙박 및 음식점업 Accommodation and food service activities					
전 규모(1인 이상) 1 Permanent Employee or More	19.1	21.8	11.6	150.0	177.4
5인 이상 5 Permanent Employees or More	18.2	20.4	9.1	149.4	172.1
10인 이상 10 Permanent Employees or More	18.2	19.2	10.2	150.9	162.5
30인 이상 30 Permanent Employees or More	16.6	17.3	11.4	136.5	143.6
1 ~ 9인 1~9 Permanent Employees	19.3	22.7	11.7	149.7	183.2
1 ~ 29인 1~29 Permanent Employees	19.3	22.4	11.6	151.5	182.1
1 ~ 299인 1~299 Permanent Employees	19.1	21.9	11.5	150.2	178.5
5 ~ 299인 5~299 Permanent Employees	18.2	20.6	9.0	150.0	174.2
1 규모(1 ~ 4인) 1~4 Permanent Employees	19.8	22.9	12.8	150.4	182.2
2 규모(5 ~ 9인) 5~9 Permanent Employees	18.1	22.2	8.5	147.6	186.3
3 규모(10 ~ 29인) 10~29 Permanent Employees	19.3	20.8	9.5	161.6	177.0
4 규모(30 ~ 99인) 30~99 Permanent Employees	17.3	18.3	11.5	144.0	155.7
5 규모(100 ~ 299인) 100~299 Permanent Employees	14.3	14.7	8.4	115.8	119.4
6 규모(300인 이상) 300 Permanent Employees or More	17.2	17.3	15.2	136.7	137.4

* 규모는 상용근로자 기준, ...은 미상자료

근로일수, 근로시간 및 급여액
(Sections) and Size of Establishment('20. 3)

Unit : Day, Hour, Won

Hours Worked			급 여 액 Wages					
Permanent		임 시 일 용 Temporary & Daily	전 체 All Employees	상 용 Permanent				임 시 일 용 Temporary & Daily
소 정 실 근로 Regular	초 과 근로 Overtime			임 금 총 액 Total	정 액 급 여 Regular	초 과 급 여 Overtime	특 별 급 여 Special	
170.1	4.7	91.9	3,366,848	3,477,633	3,065,993	100,214	311,427	1,156,778
170.0	6.9	98.8	3,942,490	4,048,184	3,453,938	147,127	447,119	1,338,507
168.8	8.0	110.5	4,247,628	4,361,726	3,616,588	172,414	572,724	1,545,722
165.6	9.1	120.8	4,726,456	4,847,669	3,796,699	203,739	847,231	1,730,701
171.1	2.1	81.0	2,681,474	2,780,354	2,631,742	43,270	105,343	926,921
171.4	3.4	85.3	2,958,457	3,061,124	2,843,848	68,740	148,535	1,023,740
170.2	4.5	90.6	3,232,906	3,338,900	3,000,419	92,164	246,316	1,143,120
170.3	6.8	96.5	3,767,093	3,866,870	3,377,084	137,640	352,147	1,323,544
170.1	0.8	84.6	2,384,781	2,479,724	2,387,467	18,161	74,096	963,672
172.8	4.5	68.5	3,250,032	3,340,300	3,086,722	90,036	163,542	802,946
172.4	6.7	100.0	3,712,338	3,816,524	3,414,514	137,268	264,741	1,355,787
168.9	9.2	97.6	4,680,082	4,783,867	3,779,793	182,311	821,763	1,631,066
160.5	9.4	138.5	3,894,934	3,998,205	3,423,906	194,612	379,687	1,900,130
166.0	8.2	132.0	6,295,551	6,472,443	4,481,518	273,967	1,716,958	1,557,333
155.6	8.0	122.1	3,251,309	3,272,387	2,813,838	236,275	222,274	1,996,074
153.7	8.7	125.0	3,318,853	3,337,988	2,842,927	257,110	237,951	2,017,731
151.8	9.3	125.2	3,304,233	3,325,143	2,795,983	274,948	254,212	2,018,406
148.0	9.6	128.3	3,290,086	3,311,397	2,744,603	297,886	268,908	2,061,676
172.0	2.7	110.7	3,023,475	3,044,649	2,890,914	69,331	84,405	1,913,930
169.3	5.2	109.7	3,181,261	3,202,027	2,938,715	125,150	138,162	1,866,063
158.3	7.4	119.9	3,070,977	3,092,843	2,694,054	215,788	183,000	1,877,610
156.3	8.2	122.5	3,127,246	3,147,470	2,713,086	237,860	196,525	1,866,868
173.2	2.0	111.0	2,643,957	2,670,165	2,546,800	45,009	78,356	1,914,719
170.6	3.5	93.3	3,453,016	3,454,057	3,267,118	95,921	91,018	1,866,667
166.3	8.0	108.1	3,358,497	3,377,595	2,992,042	187,420	198,132	1,781,935
144.0	8.9	122.1	2,923,708	2,966,054	2,612,513	216,177	137,363	1,703,835
155.7	9.1	138.1	3,051,524	3,055,791	2,443,761	333,135	278,895	2,523,426
139.4	11.6	153.8	4,355,156	4,359,755	3,539,279	360,349	460,127	3,743,771
173.2	4.3	73.7	1,826,858	2,196,738	2,085,983	74,288	36,467	799,748
163.9	8.2	58.9	2,071,430	2,424,177	2,201,402	145,227	77,548	665,736
152.1	10.4	63.3	2,301,974	2,520,349	2,227,563	187,612	105,175	663,885
134.7	8.8	77.8	2,465,451	2,667,422	2,288,131	167,863	211,428	793,549
181.4	1.9	74.9	1,681,550	2,070,215	2,030,629	29,982	9,604	815,526
178.5	3.6	73.5	1,755,808	2,131,641	2,058,026	61,347	12,269	800,011
174.3	4.2	73.5	1,799,663	2,169,227	2,076,759	72,259	20,209	797,161
165.9	8.3	58.2	2,018,964	2,377,469	2,188,092	145,034	44,343	656,297
181.4	0.8	80.9	1,640,465	1,994,846	1,983,529	11,317	-	865,065
181.3	5.0	56.8	1,799,133	2,281,280	2,162,531	82,250	36,498	666,597
165.4	11.6	53.9	2,179,907	2,408,373	2,181,448	202,647	24,278	580,389
143.8	12.0	75.0	2,227,787	2,487,162	2,217,364	208,495	61,303	701,589
117.1	2.3	64.4	2,480,350	2,592,422	2,332,210	85,594	174,618	858,529
129.7	7.7	122.5	3,124,074	3,202,143	2,423,090	148,451	630,601	1,517,117

* The size of establishment is classified on the basis of permanent employees, ... is not available

근로
실
태

1-1. 2020년 3월 산업대분류별, 규모별,
Days Worked, Hours Worked and Wages by Industry

단위 : 일, 시간, 원

산 업 Industry	근 로 일 수 Days Worked			근 로 시 간	
	전 체	상 용	임 시 일 용	전 체	상 용
	All Employees	Permanent	Temporary & Daily	All Employees	총 근로 시간 Total
J. 정 보 통 신 업 Information and communication					
전 규모(1 인 이 상) 1 Permanent Employee or More	21.3	21.4	14.7	174.6	176.2
5 인 이 상 5 Permanent Employees or More	21.3	21.4	15.7	176.0	177.1
10 인 이 상 10 Permanent Employees or More	21.3	21.4	19.0	177.7	178.2
30 인 이 상 30 Permanent Employees or More	21.4	21.4	19.8	178.1	178.4
1 ~ 9 인 1~9 Permanent Employees	20.9	21.6	9.7	161.8	167.7
1 ~ 29 인 1~29 Permanent Employees	21.1	21.5	12.2	169.0	172.6
1 ~ 299 인 1~299 Permanent Employees	21.3	21.5	13.7	173.8	175.9
5 ~ 299 인 5~299 Permanent Employees	21.3	21.4	14.6	175.6	177.0
1 규 모(1 ~ 4인) 1~4 Permanent Employees	21.1	21.8	11.7	160.6	166.8
2 규 모(5 ~ 9인) 5~9 Permanent Employees	20.8	21.4	7.4	162.8	168.5
3 규 모(10 ~ 29인) 10~29 Permanent Employees	21.3	21.4	17.7	176.3	177.4
4 규 모(30 ~ 99인) 30~99 Permanent Employees	21.5	21.6	18.6	177.1	177.5
5 규 모(100 ~ 299인) 100~299 Permanent Employees	21.3	21.3	19.8	180.6	181.0
6 규 모(300인 이 상) 300 Permanent Employees or More	21.2	21.2	20.6	177.1	177.3
K. 금 융 및 보 험 업 Financial and insurance activities					
전 규모(1 인 이 상) 1 Permanent Employee or More	21.3	21.3	20.4	173.2	173.5
5 인 이 상 5 Permanent Employees or More	21.2	21.3	20.1	173.4	173.7
10 인 이 상 10 Permanent Employees or More	21.2	21.2	20.1	173.2	173.6
30 인 이 상 30 Permanent Employees or More	20.9	21.0	20.0	171.9	172.1
1 ~ 9 인 1~9 Permanent Employees	21.5	21.5	21.4	173.4	173.5
1 ~ 29 인 1~29 Permanent Employees	21.5	21.5	20.8	174.3	174.6
1 ~ 299 인 1~299 Permanent Employees	21.4	21.4	20.4	173.4	173.7
5 ~ 299 인 5~299 Permanent Employees	21.3	21.4	20.1	173.7	174.0
1 규 모(1 ~ 4인) 1~4 Permanent Employees	21.4	21.4	22.0	172.0	172.1
2 규 모(5 ~ 9인) 5~9 Permanent Employees	21.6	21.6	20.2	174.3	174.4
3 규 모(10 ~ 29인) 10~29 Permanent Employees	21.5	21.5	20.3	175.1	175.6
4 규 모(30 ~ 99인) 30~99 Permanent Employees	21.1	21.1	19.5	173.6	174.0
5 규 모(100 ~ 299인) 100~299 Permanent Employees	20.6	20.6	21.0	166.8	166.9
6 규 모(300인 이 상) 300 Permanent Employees or More	21.0	21.0	20.1	172.6	172.8
L. 부 동 산 업 Real estate activities					
전 규모(1 인 이 상) 1 Permanent Employee or More	20.2	20.3	18.3	179.3	181.2
5 인 이 상 5 Permanent Employees or More	20.2	20.2	18.5	183.4	184.3
10 인 이 상 10 Permanent Employees or More	20.5	20.6	18.4	182.8	184.1
30 인 이 상 30 Permanent Employees or More	20.6	20.8	18.1	176.7	179.2
1 ~ 9 인 1~9 Permanent Employees	19.9	20.0	18.2	176.0	178.4
1 ~ 29 인 1~29 Permanent Employees	20.1	20.1	18.4	180.0	181.7
1 ~ 299 인 1~299 Permanent Employees	20.1	20.2	17.5	180.1	182.1
5 ~ 299 인 5~299 Permanent Employees	20.1	20.2	15.3	185.1	185.9
1 규 모(1 ~ 4인) 1~4 Permanent Employees	20.2	20.4	18.1	168.0	171.8
2 규 모(5 ~ 9인) 5~9 Permanent Employees	19.5	19.5	19.0	184.4	184.7
3 규 모(10 ~ 29인) 10~29 Permanent Employees	20.4	20.4	21.6	187.7	187.8
4 규 모(30 ~ 99인) 30~99 Permanent Employees	20.5	20.6	14.7	188.1	189.8
5 규 모(100 ~ 299인) 100~299 Permanent Employees	20.7	21.3	10.4	168.9	175.0
6 규 모(300인 이 상) 300 Permanent Employees or More	20.7	20.7	20.5	169.1	168.5

※ 규모는 상용근로자 기준, ...은 미상자료

근로일수, 근로시간 및 급여액
(Sections) and Size of Establishment('20. 3)

Unit : Day, Hour, Won

Hours Worked			급 여 액 Wages					
Permanent		임 시 일 용 Temporary & Daily	전 체 All Employees	상 용 Permanent				임 시 일 용 Temporary & Daily
소 정 실 근로 Regular	초 과 근로 Overtime			임 금 총 액 Total	정 액 급 여 Regular	초 과 급 여 Overtime	특 별 급 여 Special	
168.8	7.4	105.0	4,800,580	4,872,355	4,001,355	187,951	683,049	1,708,200
169.0	8.0	116.7	5,023,770	5,080,942	4,136,889	205,422	738,631	2,016,098
169.2	9.0	145.1	5,225,956	5,265,760	4,219,532	228,912	817,315	2,620,544
169.0	9.4	152.4	5,523,178	5,561,511	4,369,959	242,202	949,349	2,381,352
167.2	0.5	58.9	3,027,972	3,164,561	3,054,235	10,135	100,191	658,588
168.5	4.1	82.0	3,648,475	3,742,017	3,396,778	98,969	246,269	1,381,773
169.2	6.7	95.9	4,148,797	4,218,377	3,698,602	161,930	357,846	1,500,496
169.5	7.5	106.5	4,363,233	4,417,192	3,843,295	182,233	391,664	1,791,974
166.7	0.1	70.1	2,533,733	2,652,112	2,558,707	1,983	91,422	791,148
167.7	0.8	45.8	3,454,360	3,598,792	3,474,127	17,044	107,621	502,641
169.8	7.6	133.7	4,274,194	4,306,494	3,731,622	185,807	389,065	2,995,328
170.6	6.8	137.4	4,450,696	4,477,289	3,962,580	164,766	349,943	1,731,449
168.9	12.1	151.5	4,900,053	4,937,957	4,036,645	294,060	607,253	2,085,473
167.7	9.6	162.6	6,919,057	6,971,260	4,973,024	271,465	1,726,771	3,017,264
169.1	4.4	151.6	6,946,955	7,010,892	4,461,983	122,113	2,426,796	2,262,008
169.0	4.7	149.1	7,208,079	7,272,605	4,561,628	130,780	2,580,198	2,269,783
168.3	5.2	148.4	7,455,870	7,531,676	4,634,301	146,332	2,751,043	2,203,379
166.0	6.2	153.6	7,546,897	7,627,213	4,770,240	166,944	2,690,030	2,463,359
171.4	2.1	163.3	5,445,902	5,479,517	3,955,277	50,897	1,473,342	2,481,443
171.6	3.1	149.5	6,477,386	6,530,322	4,221,622	87,157	2,221,543	2,054,771
169.8	4.0	151.5	6,321,872	6,379,440	4,269,838	110,358	1,999,245	2,112,815
169.7	4.3	148.2	6,573,824	6,631,718	4,373,016	120,064	2,138,638	2,091,070
170.2	1.9	166.8	4,624,934	4,670,364	3,570,847	44,606	1,054,911	2,213,790
172.3	2.2	156.4	5,991,500	6,010,702	4,207,645	55,027	1,748,030	2,997,621
171.7	3.9	139.3	7,326,008	7,395,824	4,440,998	117,023	2,837,802	1,735,689
167.3	6.7	153.1	5,654,482	5,723,216	4,174,349	192,364	1,356,503	2,257,864
161.3	5.6	159.2	6,428,476	6,489,339	4,792,562	128,007	1,568,770	2,087,998
166.7	6.1	151.9	9,188,304	9,274,771	5,150,860	164,258	3,959,653	2,802,311
180.3	0.9	138.2	2,763,644	2,831,138	2,613,460	61,080	156,598	1,302,391
183.1	1.2	148.5	3,040,715	3,080,523	2,810,800	74,136	195,587	1,576,292
182.4	1.7	149.4	3,216,721	3,281,448	2,917,218	84,436	279,794	1,571,338
175.9	3.3	147.5	3,673,707	3,852,057	3,189,086	105,256	557,716	1,559,107
178.2	0.2	130.5	2,349,724	2,414,526	2,332,433	39,472	42,620	1,116,041
181.4	0.3	132.6	2,518,006	2,567,776	2,464,968	49,685	53,123	1,148,720
181.3	0.8	125.5	2,720,969	2,778,554	2,560,833	58,619	159,102	1,129,765
184.8	1.1	110.2	3,013,156	3,033,300	2,758,305	72,063	202,932	1,268,870
171.8	0.0	130.2	2,002,395	2,095,902	2,031,662	22,591	41,649	1,087,652
184.4	0.3	136.0	2,712,141	2,717,736	2,618,654	55,537	43,545	1,643,500
187.3	0.5	169.2	2,850,017	2,856,718	2,714,854	68,939	72,925	1,702,800
185.7	4.1	111.5	3,793,031	3,848,757	3,021,784	125,310	701,663	1,294,226
172.0	3.1	64.0	4,081,475	4,271,213	3,285,516	84,018	901,679	827,936
166.0	2.5	172.5	3,275,878	3,551,885	3,334,788	94,821	122,275	1,769,677

* The size of establishment is classified on the basis of permanent employees, ... is not available

근로
실
태

1-1. 2020년 3월 산업대분류별, 규모별,
Days Worked, Hours Worked and Wages by Industry

단위 : 일, 시간, 원

산업 Industry	근로일수 Days Worked			근로시간		
	전체	상용	임시일용	전체	상용	
	All Employees	Permanent	Temporary & Daily	All Employees	총근로시간 Total	
M. 전문, 과학 및 기술 서비스업 Professional, scientific and technical activities						
전 규모(1인 이상)	1 Permanent Employee or More	21.2	21.4	16.2	173.2	174.3
5인 이상	5 Permanent Employees or More	21.2	21.3	17.4	173.9	174.8
10인 이상	10 Permanent Employees or More	21.1	21.2	17.5	174.1	175.0
30인 이상	30 Permanent Employees or More	21.1	21.2	19.0	174.5	175.0
1 ~ 9인	1~9 Permanent Employees	21.6	21.8	11.8	170.5	172.3
1 ~ 29인	1~29 Permanent Employees	21.4	21.6	12.8	171.4	173.3
1 ~ 299인	1~299 Permanent Employees	21.4	21.5	15.6	173.3	174.8
5 ~ 299인	5~299 Permanent Employees	21.4	21.5	16.9	174.5	175.7
1 규모(1 ~ 4인)	1~4 Permanent Employees	21.4	21.8	10.1	167.9	170.7
2 규모(5 ~ 9인)	5~9 Permanent Employees	21.7	21.8	16.0	173.3	173.9
3 규모(10 ~ 29인)	10~29 Permanent Employees	21.2	21.5	13.7	172.7	174.7
4 규모(30 ~ 99인)	30~99 Permanent Employees	21.3	21.5	17.6	175.3	176.5
5 규모(100 ~ 299인)	100~299 Permanent Employees	21.2	21.2	20.8	177.0	177.5
6 규모(300인 이상)	300 Permanent Employees or More	20.9	21.0	19.6	172.8	173.0
N. 사업시설 관리, 사업 지원 및 임대 서비스업 Business facilities management and business support services; rental and leasing activities						
전 규모(1인 이상)	1 Permanent Employee or More	20.4	20.9	13.3	169.1	173.2
5인 이상	5 Permanent Employees or More	20.4	20.9	13.7	170.4	174.0
10인 이상	10 Permanent Employees or More	20.5	20.9	14.0	171.9	174.9
30인 이상	30 Permanent Employees or More	20.5	20.9	11.1	173.1	176.4
1 ~ 9인	1~9 Permanent Employees	19.9	21.0	11.3	155.5	164.5
1 ~ 29인	1~29 Permanent Employees	20.1	20.9	14.9	158.9	164.1
1 ~ 299인	1~299 Permanent Employees	20.3	20.9	13.9	166.0	170.4
5 ~ 299인	5~299 Permanent Employees	20.3	20.8	14.6	167.7	171.2
1 규모(1 ~ 4인)	1~4 Permanent Employees	20.3	21.3	10.2	156.8	165.8
2 규모(5 ~ 9인)	5~9 Permanent Employees	19.4	20.5	12.3	153.9	162.7
3 규모(10 ~ 29인)	10~29 Permanent Employees	20.4	20.9	18.2	164.1	163.5
4 규모(30 ~ 99인)	30~99 Permanent Employees	21.2	21.5	12.4	178.5	181.0
5 규모(100 ~ 299인)	100~299 Permanent Employees	19.9	20.4	10.9	166.6	170.4
6 규모(300인 이상)	300 Permanent Employees or More	20.6	20.9	10.8	174.1	177.5
P. 교육 서비스업 Education						
전 규모(1인 이상)	1 Permanent Employee or More	18.2	18.5	11.5	137.8	141.1
5인 이상	5 Permanent Employees or More	18.3	18.6	12.3	141.4	143.9
10인 이상	10 Permanent Employees or More	18.4	18.5	13.2	142.6	144.3
30인 이상	30 Permanent Employees or More	18.1	18.3	13.0	140.4	141.9
1 ~ 9인	1~9 Permanent Employees	17.6	18.3	9.8	125.6	132.4
1 ~ 29인	1~29 Permanent Employees	18.2	18.7	10.7	134.5	139.9
1 ~ 299인	1~299 Permanent Employees	18.4	18.7	11.6	139.8	143.2
5 ~ 299인	5~299 Permanent Employees	18.7	18.9	12.7	145.6	147.9
1 규모(1 ~ 4인)	1~4 Permanent Employees	17.5	18.1	9.9	122.0	128.1
2 규모(5 ~ 9인)	5~9 Permanent Employees	17.9	18.6	9.6	132.5	140.5
3 규모(10 ~ 29인)	10~29 Permanent Employees	19.3	19.6	13.9	150.9	153.3
4 규모(30 ~ 99인)	30~99 Permanent Employees	18.9	19.0	15.8	151.5	152.1
5 규모(100 ~ 299인)	100~299 Permanent Employees	17.9	18.0	16.6	138.7	138.9
6 규모(300인 이상)	300 Permanent Employees or More	17.5	17.8	11.4	131.7	134.4

* 규모는 상용근로자 기준, ...은 미상자료

근로일수, 근로시간 및 급여액
(Sections) and Size of Establishment('20. 3)

Unit : Day, Hour, Won

Hours Worked			급 여 액 Wages					
Permanent		임 시 일 용 Temporary & Daily	전 체 All Employees	상 용 Permanent				임 시 일 용 Temporary & Daily
소 정 실 근로 Regular	초 과 근로 Overtime			임 금 총 액 Total	정 액 급 여 Regular	초 과 급 여 Overtime	특 별 급 여 Special	
169.3	5.0	123.5	4,733,929	4,798,167	4,137,977	122,772	537,417	1,894,560
169.3	5.6	133.8	5,061,662	5,126,373	4,380,105	137,075	609,193	2,080,700
168.8	6.2	135.2	5,346,211	5,421,035	4,591,996	154,039	674,999	2,137,325
168.3	6.7	148.2	5,690,009	5,762,060	4,830,763	172,702	758,594	2,303,280
170.6	1.7	84.5	2,934,654	2,972,660	2,807,336	31,134	134,190	1,088,836
170.5	2.7	94.5	3,450,301	3,500,036	3,204,962	55,528	239,546	1,415,445
170.3	4.5	118.7	4,177,162	4,240,899	3,736,713	103,063	401,123	1,836,008
170.5	5.2	130.1	4,538,164	4,605,171	4,007,620	119,947	477,605	2,045,314
169.3	1.4	70.8	2,543,250	2,589,122	2,508,298	26,506	54,317	949,820
172.0	2.0	118.3	3,346,218	3,369,418	3,116,680	35,922	216,815	1,430,656
170.4	4.3	104.6	4,207,143	4,281,341	3,794,044	91,668	395,629	1,745,937
170.7	5.8	138.5	5,013,304	5,105,928	4,268,973	149,298	687,658	2,334,588
168.9	8.6	158.8	5,516,703	5,604,770	4,824,028	201,908	578,834	2,294,000
166.7	6.4	152.9	6,159,463	6,202,490	5,149,169	172,439	880,881	2,258,744
167.6	5.6	109.9	2,382,510	2,457,762	2,176,054	137,302	144,405	1,303,098
168.0	5.9	117.0	2,383,404	2,452,242	2,166,100	146,435	139,708	1,358,579
168.8	6.1	121.7	2,349,384	2,407,523	2,129,517	152,891	125,115	1,384,765
170.1	6.3	89.6	2,330,108	2,381,974	2,102,090	156,963	122,921	1,035,559
161.8	2.7	79.2	2,542,272	2,713,182	2,412,658	58,047	242,477	1,090,526
160.6	3.5	124.8	2,515,079	2,670,286	2,383,464	82,172	204,651	1,499,734
164.3	6.1	118.3	2,487,293	2,586,773	2,276,893	138,092	171,788	1,413,283
164.4	6.8	129.1	2,508,166	2,600,708	2,277,762	154,467	168,480	1,505,734
163.7	2.2	60.8	2,374,087	2,511,056	2,272,174	49,118	189,763	921,453
159.3	3.4	94.6	2,755,445	2,982,166	2,599,609	69,929	312,628	1,232,986
158.6	4.9	167.1	2,473,218	2,598,713	2,334,753	122,424	141,536	1,879,814
170.2	10.8	101.3	2,776,056	2,829,010	2,409,820	226,689	192,502	1,129,248
164.5	5.9	102.0	2,210,703	2,267,867	2,016,173	143,475	108,219	1,221,796
172.7	4.8	75.8	2,213,943	2,261,201	2,022,417	136,099	102,685	856,428
139.4	1.7	67.1	3,488,271	3,602,339	3,062,917	30,196	509,226	993,007
141.9	2.0	76.9	3,833,669	3,936,034	3,291,925	35,665	608,443	1,148,748
142.6	1.8	89.1	4,064,686	4,151,467	3,438,145	32,681	680,641	1,307,537
140.1	1.8	88.2	4,345,721	4,430,658	3,641,138	33,834	755,685	1,427,661
131.0	1.4	45.0	2,018,382	2,130,906	2,057,463	23,540	49,903	676,709
138.4	1.5	55.0	2,374,703	2,485,847	2,283,531	25,293	177,022	742,587
141.4	1.8	66.2	3,319,963	3,428,238	2,874,933	31,537	521,768	965,674
145.6	2.3	80.6	3,759,078	3,849,808	3,143,046	39,744	667,018	1,186,234
127.8	0.3	45.9	1,960,816	2,066,199	2,008,694	5,022	52,484	654,067
137.1	3.4	43.6	2,127,537	2,254,666	2,150,740	58,958	44,968	715,500
151.5	1.8	91.5	3,029,252	3,111,647	2,682,116	28,383	401,148	984,348
150.1	2.0	124.3	5,116,828	5,178,043	3,848,983	38,547	1,290,514	2,185,471
136.3	2.7	118.6	3,646,461	3,666,807	3,254,084	41,598	371,125	1,781,726
133.3	1.1	70.0	4,007,640	4,139,003	3,642,376	26,063	470,564	1,079,384

* The size of establishment is classified on the basis of permanent employees, ... is not available

단위 : 일, 시간, 원

산업 Industry	근로일수 Days Worked			근로시간	
	전체 All Employees	상용 Permanent	임시일용 Temporary & Daily	전체 All Employees	상용
					총근로시간 Total
Q. 보건업 및 사회복지 서비스업 Human health and social work activities					
전 규모(1인 이상)	21.1	21.3	16.8	163.6	165.9
5인 이상	21.0	21.1	17.5	164.8	167.1
10인 이상	21.1	21.1	18.1	167.4	168.7
30인 이상	21.2	21.3	19.5	170.7	171.9
1~9인	21.3	21.6	15.6	155.7	160.0
1~29인	21.0	21.3	15.5	157.8	161.0
1~299인	21.1	21.3	16.3	161.8	164.5
5~299인	20.9	21.1	16.9	162.9	165.6
1규모(1~4인)	21.9	22.2	12.1	157.4	160.2
2규모(5~9인)	20.6	21.0	16.7	154.2	159.9
3규모(10~29인)	20.7	20.8	15.2	160.9	162.4
4규모(30~99인)	21.2	21.2	20.6	170.7	172.7
5규모(100~299인)	21.6	21.8	14.2	167.4	168.7
6규모(300인 이상)	21.1	21.1	20.6	172.8	173.2
R. 예술, 스포츠 및 여가관련 서비스업 Arts, sports and recreation related services					
전 규모(1인 이상)	19.4	19.8	14.8	151.7	156.7
5인 이상	18.7	19.2	14.2	151.5	156.7
10인 이상	18.8	19.3	14.4	153.5	158.9
30인 이상	18.6	18.9	15.6	153.7	157.5
1~9인	20.2	20.6	15.6	149.1	153.7
1~29인	19.8	20.4	14.2	150.5	156.2
1~299인	20.0	20.5	14.5	155.0	160.5
5~299인	19.5	20.2	13.7	156.4	162.4
1규모(1~4인)	20.8	21.2	16.6	152.0	156.7
2규모(5~9인)	18.6	19.1	13.2	142.3	146.7
3규모(10~29인)	19.1	20.0	12.0	153.2	161.5
4규모(30~99인)	20.6	21.4	15.2	168.6	175.8
5규모(100~299인)	19.3	19.5	15.0	155.5	157.4
6규모(300인 이상)	13.1	12.5	16.8	117.3	114.5
S. 협회 및 단체, 수리 및 기타 개인 서비스업 Membership organizations, repair and other personal services					
전 규모(1인 이상)	21.5	22.2	9.5	168.0	174.7
5인 이상	21.0	22.0	7.8	167.8	176.0
10인 이상	20.7	21.8	6.6	167.0	175.6
30인 이상	20.6	21.3	8.3	166.1	172.0
1~9인	22.0	22.5	12.1	168.7	174.1
1~29인	21.7	22.4	9.7	168.4	175.2
1~299인	21.5	22.3	9.5	168.0	174.7
5~299인	21.0	22.0	7.8	167.7	176.1
1규모(1~4인)	22.2	22.6	12.8	168.4	172.9
2규모(5~9인)	21.7	22.4	10.8	169.6	177.1
3규모(10~29인)	20.9	22.2	5.7	167.7	178.3
4규모(30~99인)	20.4	21.3	7.8	164.5	172.0
5규모(100~299인)	21.0	21.2	12.4	169.9	171.7
6규모(300인 이상)	20.9	20.9	16.9	173.4	173.8

* 규모는 상용근로자 기준, ...은 미상자료

근로일수, 근로시간 및 급여액
(Sections) and Size of Establishment('20. 3)

Unit : Day, Hour, Won

Hours Worked			급 여 액 Wages					
Permanent		임 시 일 용 Temporary & Daily	전 체 All Employees	상 용 Permanent				임 시 일 용 Temporary & Daily
소 정 실 근로 Regular	초 과 근로 Overtime			임 금 총 액 Total	정 액 급 여 Regular	초 과 급 여 Overtime	특 별 급 여 Special	
160.6	5.4	98.3	2,866,729	2,922,461	2,622,916	160,574	138,971	1,318,937
160.7	6.3	104.4	3,048,991	3,113,804	2,759,895	190,681	163,228	1,339,590
161.6	7.1	117.2	3,289,652	3,335,042	2,914,876	224,492	195,674	1,566,160
163.4	8.5	124.4	3,750,757	3,802,890	3,227,206	290,991	284,693	1,785,096
158.4	1.6	79.7	2,002,269	2,054,476	2,008,693	26,104	19,679	1,075,881
158.3	2.7	85.1	2,144,117	2,190,613	2,120,606	52,166	17,841	1,084,802
159.8	4.8	88.9	2,519,793	2,570,676	2,411,828	121,394	37,454	1,155,322
159.8	5.8	94.7	2,663,134	2,723,443	2,530,946	149,303	43,194	1,153,972
159.9	0.3	52.1	1,912,996	1,932,574	1,914,277	4,817	13,480	1,163,943
156.9	3.0	88.1	2,087,490	2,177,736	2,104,161	47,629	25,946	1,049,102
158.1	4.3	102.1	2,354,288	2,386,519	2,281,652	89,670	15,197	1,112,669
164.2	8.5	103.0	2,858,786	2,906,370	2,626,600	236,806	42,964	1,228,476
160.0	8.7	96.7	3,847,833	3,885,002	3,487,614	272,996	124,392	1,798,819
164.8	8.4	160.2	4,683,163	4,750,164	3,719,627	364,135	666,402	2,399,442
149.7	7.0	104.9	2,931,482	3,106,114	2,685,447	151,172	269,495	1,296,928
148.0	8.6	106.4	3,274,861	3,493,132	2,927,782	192,975	372,374	1,358,853
149.3	9.5	108.5	3,494,271	3,746,661	3,092,345	218,867	435,449	1,378,746
146.4	11.0	121.7	3,882,905	4,167,182	3,342,540	258,293	566,349	1,483,593
150.2	3.5	98.4	2,153,232	2,243,488	2,137,477	60,006	46,004	1,150,949
151.7	4.5	93.0	2,353,574	2,472,325	2,292,957	87,187	92,180	1,164,667
154.3	6.2	100.6	2,693,578	2,840,425	2,587,098	124,317	129,010	1,254,297
154.7	7.7	100.6	2,972,533	3,151,512	2,814,851	158,813	177,848	1,311,407
153.7	3.0	100.5	2,108,755	2,198,550	2,117,167	53,142	28,241	1,113,588
142.1	4.6	93.5	2,257,839	2,349,120	2,185,218	76,142	87,760	1,239,365
154.8	6.7	84.5	2,768,870	2,960,087	2,624,361	145,123	190,604	1,186,456
164.1	11.7	116.9	3,396,006	3,663,889	3,194,145	229,761	239,983	1,456,240
151.5	5.8	107.2	3,489,406	3,575,111	3,284,294	150,063	140,754	1,277,047
99.4	15.1	135.2	5,391,166	5,995,425	3,754,978	443,208	1,797,239	1,594,153
171.6	3.1	57.3	2,527,459	2,634,423	2,430,098	65,888	138,438	740,622
170.8	5.3	51.7	2,883,656	3,036,298	2,751,080	114,774	170,444	739,704
169.0	6.6	50.0	3,096,980	3,278,765	2,919,050	146,132	213,582	611,518
165.3	6.7	62.6	3,426,076	3,577,684	3,078,796	145,831	353,057	775,243
173.2	0.8	63.9	2,157,021	2,223,809	2,118,506	14,751	90,551	857,688
172.9	2.3	56.3	2,344,504	2,441,795	2,297,623	49,562	94,609	733,928
171.6	3.0	57.2	2,511,223	2,618,140	2,415,222	64,730	138,187	739,352
170.9	5.2	51.6	2,860,393	3,013,765	2,729,704	113,520	170,540	737,785
172.6	0.3	68.3	2,067,439	2,127,825	2,025,472	4,262	98,091	742,429
174.8	2.3	56.2	2,387,663	2,475,925	2,362,878	42,301	70,746	1,064,524
171.8	6.5	43.5	2,849,501	3,047,970	2,795,711	146,365	105,894	526,911
164.7	7.3	58.0	3,027,550	3,189,521	2,833,481	154,304	201,735	709,293
167.7	4.0	99.3	4,650,336	4,734,595	3,696,074	104,983	933,539	1,331,081
164.8	9.0	135.1	4,325,336	4,350,857	3,998,095	187,920	164,842	1,602,500

* The size of establishment is classified on the basis of permanent employees, ... is not available

근로
실
태

단위 : 일, 시간, 원

산업 Industry	근로일수 Days Worked			근로시간		
	전체	상용	임시일용	전체	상용	
	All Employees	Permanent	Temporary & Daily	All Employees	총근로시간 Total	
B05. 석탄, 원유 및 천연가스 광업 Mining of coal, crude petroleum and natural gas						
전 규모(1인 이상)	1 Permanent Employee or More	21.3	21.3	17.0	152.5	152.5
5인 이상	5 Permanent Employees or More	21.3	21.3	17.0	152.5	152.5
10인 이상	10 Permanent Employees or More	21.3	21.3	17.0	152.3	152.4
30인 이상	30 Permanent Employees or More	21.3	21.3	17.0	152.1	152.2
1 ~ 9인	1~9 Permanent Employees	22.0	22.0	-	167.3	167.3
1 ~ 29인	1~29 Permanent Employees	22.3	22.3	-	166.6	166.6
1 ~ 299인	1~299 Permanent Employees	22.0	22.0	17.0	166.4	166.7
5 ~ 299인	5~299 Permanent Employees	22.0	22.0	17.0	166.3	166.6
1 규모(1 ~ 4인)	1~4 Permanent Employees
2 규모(5 ~ 9인)	5~9 Permanent Employees
3 규모(10 ~ 29인)	10~29 Permanent Employees
4 규모(30 ~ 99인)	30~99 Permanent Employees	21.3	21.4	17.0	181.7	182.6
5 규모(100 ~ 299인)	100~299 Permanent Employees
6 규모(300인 이상)	300 Permanent Employees or More
B06. 금속 광업 Mining of metal ores						
전 규모(1인 이상)	1 Permanent Employee or More	24.0	24.2	6.9	210.4	212.8
5인 이상	5 Permanent Employees or More	24.5	24.6	14.0	216.9	217.7
10인 이상	10 Permanent Employees or More
30인 이상	30 Permanent Employees or More
1 ~ 9인	1~9 Permanent Employees	20.6	21.8	2.0	168.6	178.8
1 ~ 29인	1~29 Permanent Employees	20.6	21.8	2.0	168.6	178.8
1 ~ 299인	1~299 Permanent Employees	24.0	24.2	6.9	210.4	212.8
5 ~ 299인	5~299 Permanent Employees	24.5	24.6	14.0	216.9	217.7
1 규모(1 ~ 4인)	1~4 Permanent Employees	20.5	21.8	2.0	167.3	178.1
2 규모(5 ~ 9인)	5~9 Permanent Employees
3 규모(10 ~ 29인)	10~29 Permanent Employees	-	-	-	-	-
4 규모(30 ~ 99인)	30~99 Permanent Employees
5 규모(100 ~ 299인)	100~299 Permanent Employees	-	-	-	-	-
6 규모(300인 이상)	300 Permanent Employees or More	-	-	-	-	-
B07. 비금속 광물 광업 ; 연료용 제외 Mining of non-metallic minerals, except fuel						
전 규모(1인 이상)	1 Permanent Employee or More	23.2	23.8	8.0	198.6	204.1
5인 이상	5 Permanent Employees or More	23.2	23.9	8.0	199.7	206.0
10인 이상	10 Permanent Employees or More	23.4	23.9	5.8	204.4	208.8
30인 이상	30 Permanent Employees or More	23.2	23.3	13.8	204.8	206.0
1 ~ 9인	1~9 Permanent Employees	22.7	23.7	10.3	182.2	190.4
1 ~ 29인	1~29 Permanent Employees	23.2	24.0	7.4	196.3	203.4
1 ~ 299인	1~299 Permanent Employees	23.2	23.8	8.0	198.6	204.1
5 ~ 299인	5~299 Permanent Employees	23.2	23.9	8.0	199.7	206.0
1 규모(1 ~ 4인)	1~4 Permanent Employees	23.2	23.2	-	187.9	187.9
2 규모(5 ~ 9인)	5~9 Permanent Employees	22.4	24.0	10.3	178.8	192.1
3 규모(10 ~ 29인)	10~29 Permanent Employees	23.5	24.2	4.1	204.2	210.4
4 규모(30 ~ 99인)	30~99 Permanent Employees	23.2	23.3	13.8	204.8	206.0
5 규모(100 ~ 299인)	100~299 Permanent Employees	-	-	-	-	-
6 규모(300인 이상)	300 Permanent Employees or More	-	-	-	-	-

* 규모는 상용근로자 기준, ...은 미상자료

근로일수, 근로시간 및 급여액
(Divisions) and Size of Establishment('20. 3)

Unit : Day, Hour, Won

Hours Worked			급 여 액 Wages					
Permanent		임 시 일 용 Temporary & Daily	전 체 All Employees	상 용 Permanent				임 시 일 용 Temporary & Daily
소 정 실 근로 Regular	초 과 근로 Overtime			임 금 총 액 Total	정 액 급 여 Regular	초 과 급 여 Overtime	특 별 급 여 Special	
138.5	14.0	136.8	6,298,714	6,307,813	3,860,314	446,161	2,001,337	2,155,833
138.4	14.1	136.8	6,308,324	6,317,467	3,863,951	447,258	2,006,258	2,155,833
138.2	14.2	136.8	6,323,022	6,332,278	3,857,644	450,690	2,023,944	2,155,833
137.8	14.4	136.8	6,379,727	6,389,254	3,879,524	455,484	2,054,245	2,155,833
166.5	0.9	-	4,142,000	4,142,000	4,096,767	45,233	-	-
164.2	2.3	-	3,280,464	3,280,464	3,146,245	99,604	34,615	-
154.3	12.4	136.8	5,267,876	5,291,900	4,163,399	398,895	729,606	2,155,833
154.1	12.5	136.8	5,292,782	5,317,209	4,178,896	402,363	735,950	2,155,833
...
...
...
168.9	13.6	136.8	5,195,234	5,252,453	4,585,541	446,615	220,297	2,155,833
...
...
170.2	42.6	51.9	3,754,340	3,799,753	2,802,285	843,335	154,133	712,158
169.6	48.1	104.7	3,829,285	3,845,987	2,713,918	956,026	176,043	1,407,333
...
...
173.8	5.1	16.0	3,327,800	3,535,939	3,455,394	76,033	4,512	240,000
173.8	5.1	16.0	3,327,800	3,535,939	3,455,394	76,033	4,512	240,000
170.2	42.6	51.9	3,754,340	3,799,753	2,802,285	843,335	154,133	712,158
169.6	48.1	104.7	3,829,285	3,845,987	2,713,918	956,026	176,043	1,407,333
174.3	3.9	16.0	3,258,867	3,474,500	3,423,929	50,571	-	240,000
...
-	-	-	-	-	-	-	-	-
...
-	-	-	-	-	-	-	-	-
-	-	-	-	-	-	-	-	-
184.6	19.5	64.5	3,822,589	3,939,804	3,460,629	407,748	71,427	975,196
185.1	20.9	64.5	3,829,431	3,960,309	3,440,872	439,876	79,562	975,196
184.4	24.4	50.2	4,020,424	4,111,008	3,514,486	512,804	83,717	793,365
177.3	28.7	116.7	4,239,755	4,272,274	3,501,636	633,158	137,480	1,865,120
185.1	5.3	79.2	3,269,059	3,436,755	3,302,380	99,061	35,314	1,163,500
187.4	16.0	59.2	3,670,248	3,813,856	3,445,094	322,357	46,404	885,677
184.6	19.5	64.5	3,822,589	3,939,804	3,460,629	407,748	71,427	975,196
185.1	20.9	64.5	3,829,431	3,960,309	3,440,872	439,876	79,562	975,196
180.4	7.4	-	3,759,759	3,759,759	3,634,103	125,655	-	-
188.3	3.9	79.2	2,977,188	3,219,013	3,078,760	81,133	59,120	1,163,500
188.6	21.8	35.7	3,895,381	4,017,005	3,521,976	442,650	52,379	558,652
177.3	28.7	116.7	4,239,755	4,272,274	3,501,636	633,158	137,480	1,865,120
-	-	-	-	-	-	-	-	-
-	-	-	-	-	-	-	-	-

* The size of establishment is classified on the basis of permanent employees, ... is not available

근로
실
태

단위 : 일, 시간, 원

산업 Industry	근로일수 Days Worked			근로시간	
	전체	상용	임시일용	전체	상용
	All Employees	Permanent	Temporary & Daily	All Employees	총근로시간 Total
B08. 광업 지원 서비스업 Mining support service activities					
전 규모(1인 이상) 1 Permanent Employee or More	20.6	20.6	-	164.9	164.9
5인 이상 5 Permanent Employees or More	20.5	20.5	-	164.4	164.4
10인 이상 10 Permanent Employees or More	20.4	20.4	-	164.1	164.1
30인 이상 30 Permanent Employees or More
1 ~ 9인 1~9 Permanent Employees	22.0	22.0	-	175.1	175.1
1 ~ 29인 1~29 Permanent Employees	21.3	21.3	-	172.8	172.8
1 ~ 299인 1~299 Permanent Employees	21.3	21.3	-	172.8	172.8
5 ~ 299인 5~299 Permanent Employees	21.1	21.1	-	171.9	171.9
1 규모(1 ~ 4인) 1~4 Permanent Employees	22.0	22.0	-	176.0	176.0
2 규모(5 ~ 9인) 5~9 Permanent Employees
3 규모(10 ~ 29인) 10~29 Permanent Employees
4 규모(30 ~ 99인) 30~99 Permanent Employees	-	-	-	-	-
5 규모(100 ~ 299인) 100~299 Permanent Employees	-	-	-	-	-
6 규모(300인 이상) 300 Permanent Employees or More
C10. 식료품 제조업 Manufacture of food products					
전 규모(1인 이상) 1 Permanent Employee or More	21.1	21.5	15.5	178.7	183.0
5인 이상 5 Permanent Employees or More	21.1	21.5	15.7	180.6	184.3
10인 이상 10 Permanent Employees or More	21.2	21.5	12.6	182.9	186.1
30인 이상 30 Permanent Employees or More	21.3	21.6	11.8	190.0	192.6
1 ~ 9인 1~9 Permanent Employees	21.0	21.7	17.6	165.8	171.8
1 ~ 29인 1~29 Permanent Employees	20.9	21.5	16.6	166.1	171.1
1 ~ 299인 1~299 Permanent Employees	21.0	21.5	15.5	176.4	180.8
5 ~ 299인 5~299 Permanent Employees	21.0	21.4	15.6	178.2	181.9
1 규모(1 ~ 4인) 1~4 Permanent Employees	21.2	22.1	14.9	165.7	173.6
2 규모(5 ~ 9인) 5~9 Permanent Employees	20.8	21.2	19.3	165.9	169.6
3 규모(10 ~ 29인) 10~29 Permanent Employees	20.8	21.2	13.4	166.5	170.5
4 규모(30 ~ 99인) 30~99 Permanent Employees	20.9	21.3	8.4	175.4	178.9
5 규모(100 ~ 299인) 100~299 Permanent Employees	21.6	21.8	15.6	204.8	206.5
6 규모(300인 이상) 300 Permanent Employees or More	22.1	22.2	17.2	203.4	204.9
C11. 음료 제조업 Manufacture of beverages					
전 규모(1인 이상) 1 Permanent Employee or More	20.8	21.1	12.3	178.8	181.5
5인 이상 5 Permanent Employees or More	20.9	21.0	15.7	180.7	181.9
10인 이상 10 Permanent Employees or More	20.7	20.8	15.7	180.9	182.1
30인 이상 30 Permanent Employees or More	20.8	20.9	15.8	184.1	185.6
1 ~ 9인 1~9 Permanent Employees	21.5	22.8	5.5	167.8	178.1
1 ~ 29인 1~29 Permanent Employees	20.8	21.5	6.2	165.2	170.8
1 ~ 299인 1~299 Permanent Employees	20.7	21.1	12.1	177.5	180.6
5 ~ 299인 5~299 Permanent Employees	20.8	21.0	15.6	179.6	180.9
1 규모(1 ~ 4인) 1~4 Permanent Employees	19.9	22.4	5.5	157.3	177.0
2 규모(5 ~ 9인) 5~9 Permanent Employees	23.2	23.2	-	179.1	179.1
3 규모(10 ~ 29인) 10~29 Permanent Employees	20.0	20.0	14.7	161.9	162.4
4 규모(30 ~ 99인) 30~99 Permanent Employees	20.7	21.1	15.2	181.2	185.1
5 규모(100 ~ 299인) 100~299 Permanent Employees	20.8	20.8	21.0	185.4	185.3
6 규모(300인 이상) 300 Permanent Employees or More	21.0	21.0	18.7	186.8	187.1

* 규모는 상용근로자 기준, ...은 미상자료

근로일수, 근로시간 및 급여액
(Divisions) and Size of Establishment('20. 3)

Unit : Day, Hour, Won

Hours Worked			급 여 액 Wages						
Permanent		임 시 일 용 Temporary & Daily	전 체 All Employees	상 용 Permanent				임 시 일 용 Temporary & Daily	
소 정 실 근로 Regular	초 과 근로 Overtime			임 금 총 액 Total	정 액 급 여 Regular	초 과 급 여 Overtime	특 별 급 여 Special		
164.3	0.6	-	4,393,061	4,393,061	4,373,187	18,370	1,504	-	
163.8	0.6	-	4,479,417	4,479,417	4,458,682	19,165	1,569	-	
163.6	0.5	-	4,444,764	4,444,764	4,426,582	16,560	1,622	-	
...	
173.5	1.6	-	3,734,397	3,734,397	3,692,974	41,423	-	-	
169.6	3.2	-	3,877,583	3,877,583	3,781,698	95,885	-	-	
169.6	3.2	-	3,877,583	3,877,583	3,781,698	95,885	-	-	
167.8	4.1	-	4,286,549	4,286,549	4,164,143	122,406	-	-	
176.0	-	-	2,399,000	2,399,000	2,399,000	-	-	-	
...	
...	
-	-	-	-	-	-	-	-	-	
-	-	-	-	-	-	-	-	-	
...	
165.8	17.1	121.8	2,851,793	2,952,696	2,414,054	334,747	203,895	1,498,062	
164.8	19.5	125.5	2,971,735	3,060,032	2,448,347	380,141	231,544	1,631,230	
164.7	21.4	102.5	3,032,068	3,099,778	2,454,786	422,516	222,476	1,324,430	
164.9	27.6	102.7	3,269,129	3,329,334	2,484,336	552,622	292,375	1,245,008	
169.8	2.0	135.4	2,294,667	2,428,544	2,268,898	21,968	137,677	1,621,442	
167.0	4.2	127.2	2,382,061	2,487,559	2,327,257	65,679	94,623	1,569,643	
166.0	14.8	120.7	2,777,580	2,880,327	2,409,758	279,749	190,820	1,478,875	
164.9	17.0	124.4	2,898,604	2,988,850	2,447,272	321,964	219,615	1,612,289	
173.6	-	108.5	2,023,697	2,161,163	2,161,163	-	-	1,030,902	
165.3	4.4	151.9	2,585,298	2,748,757	2,397,921	48,277	302,559	1,982,542	
164.3	6.3	102.4	2,476,602	2,544,199	2,383,267	107,630	53,301	1,414,281	
165.6	13.3	71.3	3,022,983	3,099,765	2,569,754	276,685	253,326	740,580	
164.4	42.1	137.9	3,449,675	3,490,881	2,373,266	789,930	327,684	1,801,806	
164.0	40.9	151.7	3,646,704	3,691,028	2,457,878	895,861	337,289	2,054,414	
163.2	18.3	106.2	3,958,652	4,059,598	3,146,153	545,820	367,625	1,242,117	
162.2	19.7	137.5	4,142,049	4,209,633	3,226,702	586,990	395,941	1,614,817	
161.1	21.0	137.5	4,268,749	4,346,232	3,284,926	632,771	428,536	1,614,817	
162.3	23.3	139.2	4,514,957	4,610,109	3,412,035	713,877	484,197	1,628,563	
175.0	3.1	43.1	2,281,876	2,429,489	2,356,942	51,325	21,222	491,600	
165.6	5.3	47.1	2,529,882	2,625,009	2,453,285	107,877	63,847	551,783	
163.2	17.4	104.2	3,863,049	3,975,547	3,132,308	481,108	362,131	1,161,298	
162.0	18.9	136.6	4,069,678	4,145,556	3,226,434	523,960	395,162	1,515,782	
176.6	0.4	43.1	1,873,441	2,111,690	2,100,379	11,310	-	491,600	
173.6	5.6	-	2,720,765	2,720,765	2,592,092	88,000	40,673	-	
154.6	7.8	96.3	2,841,607	2,853,829	2,566,037	174,060	113,732	1,289,333	
164.5	20.6	134.9	3,652,935	3,835,712	2,882,412	450,371	502,929	1,493,103	
160.2	25.1	191.8	5,197,014	5,210,337	3,887,010	816,457	506,870	2,020,800	
163.3	23.8	150.7	4,542,308	4,557,452	3,228,159	929,125	400,168	3,117,459	

* The size of establishment is classified on the basis of permanent employees, ... is not available

단위 : 일, 시간, 원

산업 Industry	근로일수 Days Worked			근로시간	
	전체	상용	임시일용	전체	상용
	All Employees	Permanent	Temporary & Daily	All Employees	총근로시간 Total
C12. 담배제조업 Manufacture of tobacco products					
전 규모(1인 이상)	20.4	20.4	20.8	175.0	175.2
5인 이상	20.4	20.4	20.8	175.0	175.2
10인 이상	20.4	20.4	20.8	175.0	175.2
30인 이상	20.4	20.4	20.8	175.0	175.2
1 ~ 9인
1 ~ 29인
1 ~ 299인	20.5	20.4	21.5	165.8	165.3
5 ~ 299인	20.5	20.4	21.5	165.7	165.2
1 규모(1 ~ 4인)
2 규모(5 ~ 9인)	-	-	-	-	-
3 규모(10 ~ 29인)	-	-	-	-	-
4 규모(30 ~ 99인)
5 규모(100 ~ 299인)
6 규모(300인 이상)
C13. 섬유제품제조업 ; 의복제외 Manufacture of textiles, except apparel					
전 규모(1인 이상)	21.9	21.9	8.1	186.3	186.7
5인 이상	21.9	22.0	8.1	191.7	192.2
10인 이상	22.1	22.1	8.1	196.0	196.6
30인 이상	21.8	21.9	9.2	190.1	190.9
1 ~ 9인	21.4	21.4	-	165.5	165.5
1 ~ 29인	21.9	21.9	3.0	183.7	183.9
1 ~ 299인	21.8	21.9	8.1	186.0	186.4
5 ~ 299인	21.9	22.0	8.1	191.5	192.0
1 규모(1 ~ 4인)	21.4	21.4	-	157.8	157.8
2 규모(5 ~ 9인)	21.4	21.4	-	173.3	173.3
3 규모(10 ~ 29인)	22.4	22.4	3.0	204.4	204.8
4 규모(30 ~ 99인)	21.6	21.6	22.0	186.9	186.9
5 규모(100 ~ 299인)	22.2	22.6	5.4	196.7	199.9
6 규모(300인 이상)
C14. 의복, 의복액세서리 및 모피제품제조업 Manufacture of wearing apparel, clothing accessories and fur articles					
전 규모(1인 이상)	21.3	21.3	21.4	169.3	169.6
5인 이상	21.0	21.1	18.4	172.3	173.2
10인 이상	20.6	20.7	14.6	170.4	171.6
30인 이상	20.3	20.4	14.6	170.2	172.0
1 ~ 9인	22.1	22.1	22.5	167.9	166.5
1 ~ 29인	21.9	21.9	22.5	168.7	167.9
1 ~ 299인	21.4	21.4	21.6	169.4	169.6
5 ~ 299인	21.1	21.2	18.7	173.0	173.8
1 규모(1 ~ 4인)	22.1	22.0	22.6	160.9	156.9
2 규모(5 ~ 9인)	22.2	22.2	22.0	178.7	179.0
3 규모(10 ~ 29인)	21.4	21.4	-	170.6	170.6
4 규모(30 ~ 99인)	20.6	20.9	11.7	173.9	176.7
5 규모(100 ~ 299인)	19.9	19.9	16.9	166.9	167.5
6 규모(300인 이상)	20.2	20.3	17.2	168.4	169.9

* 규모는 상용근로자 기준, ...은 미상자료

근로일수, 근로시간 및 급여액
(Divisions) and Size of Establishment('20. 3)

Unit : Day, Hour, Won

Hours Worked			급 여 액 Wages					
Permanent		임 시 일 용 Temporary & Daily	전 체 All Employees	상 용 Permanent				임 시 일 용 Temporary & Daily
소 정 실 근로 Regular	초 과 근로 Overtime			임 금 총 액 Total	정 액 급 여 Regular	초 과 급 여 Overtime	특 별 급 여 Special	
161.0	14.3	168.3	5,190,172	5,259,281	4,327,049	447,849	484,383	2,830,597
160.9	14.3	168.3	5,194,980	5,264,459	4,329,156	449,324	485,979	2,830,597
160.9	14.3	168.3	5,194,980	5,264,459	4,329,156	449,324	485,979	2,830,597
160.9	14.3	168.3	5,194,980	5,264,459	4,329,156	449,324	485,979	2,830,597
...
...
161.2	4.1	171.8	4,629,008	4,746,873	4,149,764	204,744	392,365	3,102,966
161.0	4.2	171.8	4,638,961	4,758,947	4,155,033	207,077	396,836	3,102,966
...
-	-	-	-	-	-	-	-	-
-	-	-	-	-	-	-	-	-
...
...
...
167.9	18.8	63.4	3,106,443	3,113,691	2,663,310	384,354	66,027	1,010,209
169.8	22.4	63.4	3,225,393	3,234,512	2,712,090	456,961	65,460	1,010,209
170.6	26.0	63.4	3,247,889	3,259,252	2,651,340	530,322	77,590	1,010,209
168.6	22.3	73.5	3,211,979	3,226,384	2,624,626	479,811	121,948	1,169,313
162.0	3.5	-	2,803,073	2,803,073	2,688,853	72,869	41,351	-
167.4	16.5	18.0	3,035,498	3,038,386	2,689,161	320,567	28,658	300,000
167.8	18.6	63.4	3,079,441	3,086,735	2,653,983	377,033	55,719	1,010,209
169.8	22.2	63.4	3,195,911	3,205,118	2,702,082	449,906	53,130	1,010,209
157.5	0.4	-	2,479,313	2,479,313	2,407,188	3,125	69,000	-
166.6	6.7	-	3,128,630	3,128,630	2,972,081	143,000	13,548	-
173.5	31.3	18.0	3,299,444	3,306,214	2,689,510	602,492	14,212	300,000
165.4	21.6	176.0	3,014,371	3,013,099	2,515,270	409,865	87,965	3,560,000
176.8	23.1	43.0	3,502,873	3,567,241	2,824,268	616,932	126,041	456,111
...
165.2	4.4	165.9	3,005,112	3,120,981	2,902,744	93,332	124,905	1,729,921
167.7	5.5	146.0	3,382,588	3,450,586	3,173,104	117,396	160,086	1,435,578
164.6	7.0	114.3	3,624,507	3,671,107	3,318,271	150,183	202,653	1,479,336
162.9	9.1	114.3	3,928,399	4,006,551	3,516,716	200,113	289,722	1,479,336
166.1	0.4	174.7	2,179,868	2,260,880	2,253,083	4,448	3,350	1,772,695
166.8	1.1	174.7	2,407,965	2,492,277	2,466,859	17,523	7,895	1,772,695
165.6	4.0	167.9	2,715,780	2,812,012	2,718,178	75,645	18,188	1,735,203
168.7	5.1	149.2	3,043,728	3,100,094	2,977,514	98,307	24,272	1,392,569
156.2	0.7	174.5	1,929,490	1,950,763	1,942,868	7,895	-	1,856,000
179.0	-	176.0	2,564,772	2,660,986	2,653,315	-	7,671	1,394,167
168.2	2.5	-	2,955,857	2,955,857	2,895,139	43,718	17,000	-
166.1	10.6	93.2	3,192,726	3,268,792	3,009,929	205,513	53,350	1,052,560
159.1	8.5	134.1	3,682,913	3,710,731	3,519,189	173,178	18,364	2,255,087
162.2	7.7	131.0	5,180,452	5,319,132	4,215,831	219,162	884,140	1,635,645

* The size of establishment is classified on the basis of permanent employees, ... is not available

단위 : 일, 시간, 원

산업 Industry	근로일수 Days Worked			근로시간		
	전체	상용	임시일용	전체	상용	
	All Employees	Permanent	Temporary & Daily	All Employees	총근로시간 Total	
C15. 가죽, 가방 및 신발 제조업 Manufacture of leather, luggage and footwear						
전 규모(1인 이상)	1 Permanent Employee or More	21.1	21.2	18.7	172.0	173.0
5인 이상	5 Permanent Employees or More	20.8	21.0	10.9	172.1	173.2
10인 이상	10 Permanent Employees or More	21.2	21.4	9.5	175.4	176.9
30인 이상	30 Permanent Employees or More	21.4	21.5	7.2	177.3	178.1
1 ~ 9인	1~9 Permanent Employees	20.9	20.9	21.6	166.8	167.0
1 ~ 29인	1~29 Permanent Employees	20.9	21.0	19.6	168.7	169.8
1 ~ 299인	1~299 Permanent Employees	21.1	21.2	18.7	172.0	173.0
5 ~ 299인	5~299 Permanent Employees	20.8	21.0	10.9	172.1	173.2
1 규모(1 ~ 4인)	1~4 Permanent Employees	22.0	22.0	22.0	171.4	172.2
2 규모(5 ~ 9인)	5~9 Permanent Employees	19.6	19.7	17.0	161.3	161.4
3 규모(10 ~ 29인)	10~29 Permanent Employees	20.9	21.2	10.4	172.2	174.8
4 규모(30 ~ 99인)	30~99 Permanent Employees	21.8	21.9	4.2	181.3	182.1
5 규모(100 ~ 299인)	100~299 Permanent Employees	20.5	20.6	11.3	168.0	168.7
6 규모(300인 이상)	300 Permanent Employees or More	-	-	-	-	-
C16. 목재 및 나무제품 제조업; 가구 제외 Manufacture of wood and of products of wood and cork; except furniture						
전 규모(1인 이상)	1 Permanent Employee or More	22.5	22.8	11.2	191.7	195.0
5인 이상	5 Permanent Employees or More	22.5	22.8	5.5	195.3	198.6
10인 이상	10 Permanent Employees or More	22.8	22.9	10.7	200.9	202.0
30인 이상	30 Permanent Employees or More	23.4	23.4	24.2	209.7	209.8
1 ~ 9인	1~9 Permanent Employees	22.0	22.6	11.3	179.4	185.0
1 ~ 29인	1~29 Permanent Employees	22.2	22.7	10.9	186.9	190.8
1 ~ 299인	1~299 Permanent Employees	22.5	22.8	11.2	191.6	194.9
5 ~ 299인	5~299 Permanent Employees	22.5	22.8	5.5	195.2	198.7
1 규모(1 ~ 4인)	1~4 Permanent Employees	22.4	22.7	18.5	177.1	179.3
2 규모(5 ~ 9인)	5~9 Permanent Employees	21.6	22.6	3.0	181.3	189.7
3 규모(10 ~ 29인)	10~29 Permanent Employees	22.5	22.7	9.3	195.7	197.4
4 규모(30 ~ 99인)	30~99 Permanent Employees	23.6	23.6	22.0	217.7	217.7
5 규모(100 ~ 299인)	100~299 Permanent Employees	23.2	23.2	24.4	198.4	198.5
6 규모(300인 이상)	300 Permanent Employees or More
C17. 펄프, 종이 및 종이제품 제조업 Manufacture of pulp, paper and paper products						
전 규모(1인 이상)	1 Permanent Employee or More	22.3	22.4	19.6	198.2	198.8
5인 이상	5 Permanent Employees or More	22.3	22.4	20.9	200.9	201.0
10인 이상	10 Permanent Employees or More	22.2	22.2	20.0	199.1	199.4
30인 이상	30 Permanent Employees or More	22.6	22.6	20.0	207.0	207.6
1 ~ 9인	1~9 Permanent Employees	22.7	23.0	19.4	195.2	196.9
1 ~ 29인	1~29 Permanent Employees	22.1	22.2	19.4	190.4	190.9
1 ~ 299인	1~299 Permanent Employees	22.4	22.5	19.6	199.0	199.7
5 ~ 299인	5~299 Permanent Employees	22.4	22.4	20.9	201.9	202.0
1 규모(1 ~ 4인)	1~4 Permanent Employees	22.2	22.7	18.3	174.7	178.4
2 규모(5 ~ 9인)	5~9 Permanent Employees	23.1	23.2	22.0	210.6	209.6
3 규모(10 ~ 29인)	10~29 Permanent Employees	21.6	21.6	-	186.2	186.2
4 규모(30 ~ 99인)	30~99 Permanent Employees	22.6	22.7	20.0	209.0	210.1
5 규모(100 ~ 299인)	100~299 Permanent Employees	22.9	22.9	20.0	210.6	210.6
6 규모(300인 이상)	300 Permanent Employees or More	20.6	20.6	22.0	177.9	177.9

* 규모는 상용근로자 기준, ...은 미상자료

근로일수, 근로시간 및 급여액
(Divisions) and Size of Establishment('20. 3)

Unit : Day, Hour, Won

Hours Worked			급 여 액 Wages					
Permanent		임 시 일 용 Temporary & Daily	전 체 All Employees	상 용 Permanent				임 시 일 용 Temporary & Daily
소 정 실 근로 Regular	초 과 근로 Overtime			임 금 총 액 Total	정 액 급 여 Regular	초 과 급 여 Overtime	특 별 급 여 Special	
166.6	6.4	142.5	2,963,208	3,015,122	2,854,833	121,460	38,828	1,533,119
165.2	8.1	88.9	3,127,262	3,157,354	2,955,854	152,689	48,811	897,603
167.2	9.7	73.5	3,101,410	3,135,101	2,934,745	198,035	2,321	733,753
166.4	11.6	57.9	3,239,340	3,255,980	2,994,580	259,117	2,282	733,509
165.7	1.3	164.1	2,759,800	2,828,722	2,730,681	2,495	95,546	1,783,457
166.7	3.1	149.0	2,794,037	2,860,421	2,765,074	33,045	62,302	1,594,733
166.6	6.4	142.5	2,963,208	3,015,122	2,854,833	121,460	38,828	1,533,119
165.2	8.1	88.9	3,127,262	3,157,354	2,955,854	152,689	48,811	897,603
172.2	-	165.0	2,388,370	2,461,917	2,461,917	-	-	1,800,000
158.6	2.8	153.0	3,211,593	3,229,722	3,024,500	5,222	200,000	1,580,000
168.5	6.3	80.1	2,858,298	2,917,546	2,827,056	88,100	2,390	733,857
167.4	14.7	33.6	3,037,919	3,052,730	2,838,067	211,393	3,270	320,000
164.3	4.4	90.6	3,703,247	3,725,936	3,356,472	369,465	-	1,288,111
-	-	-	-	-	-	-	-	-
175.3	19.7	89.8	3,283,928	3,349,201	2,844,684	357,957	146,560	1,230,171
175.6	23.0	45.5	3,491,972	3,547,047	2,943,417	423,159	180,471	1,011,741
175.2	26.9	89.0	3,770,025	3,787,886	3,039,679	497,957	250,250	2,013,866
174.5	35.3	173.6	4,679,915	4,684,431	3,309,655	733,161	641,616	2,892,252
175.4	9.6	90.0	2,630,588	2,729,141	2,569,067	160,074	-	1,049,426
175.5	15.3	88.3	2,908,560	2,976,770	2,714,991	253,302	8,476	1,200,850
175.3	19.7	89.8	3,257,383	3,323,305	2,849,852	354,560	118,893	1,230,171
175.6	23.1	45.5	3,464,631	3,520,661	2,952,647	420,824	147,190	1,011,741
174.0	5.3	148.0	2,427,477	2,494,122	2,417,963	76,159	-	1,516,667
176.6	13.1	24.0	2,802,304	2,924,160	2,694,453	229,707	-	517,500
175.6	21.8	80.3	3,236,618	3,255,917	2,879,488	358,397	18,032	1,924,333
175.2	42.6	88.0	4,692,117	4,693,118	3,344,811	831,872	516,436	779,000
172.8	25.8	179.1	4,728,742	4,742,161	3,477,471	616,708	647,981	3,027,875
...
172.7	26.1	172.1	3,405,030	3,447,351	2,738,764	509,245	199,343	1,724,599
172.1	28.8	197.1	3,529,545	3,548,826	2,765,539	562,929	220,357	2,160,106
170.5	28.9	168.2	3,646,124	3,663,970	2,817,409	586,506	260,054	1,806,043
170.8	36.9	168.2	3,965,903	3,999,884	2,889,163	752,925	357,796	1,806,043
180.2	16.7	173.8	2,662,212	2,736,097	2,480,535	255,561	-	1,690,490
174.5	16.4	173.8	2,911,307	2,952,390	2,604,036	290,955	57,399	1,690,490
173.2	26.4	172.1	3,276,175	3,316,798	2,677,428	497,584	141,786	1,724,088
172.7	29.3	197.1	3,390,307	3,408,382	2,698,633	552,355	157,393	2,159,547
178.4	-	146.6	2,345,558	2,484,776	2,484,776	-	-	1,279,012
181.4	28.2	237.5	2,900,299	2,909,661	2,477,607	432,054	-	2,656,500
170.0	16.2	-	3,124,129	3,124,129	2,702,096	319,058	102,975	-
173.4	36.6	168.1	3,492,284	3,535,343	2,797,308	673,271	64,764	1,808,421
168.3	42.3	180.0	4,191,801	4,193,554	2,707,021	894,436	592,097	1,503,000
160.1	17.8	176.0	6,728,861	6,730,250	4,281,124	802,457	1,646,668	2,700,000

※ The size of establishment is classified on the basis of permanent employees, ... is not available

단위 : 일, 시간, 원

산업 Industry	근로일수 Days Worked			근로시간	
	전체 All Employees	상용 Permanent	임시일용 Temporary & Daily	전체 All Employees	상용
					총근로시간 Total
C18. 인쇄 및 기록매체 복제업 Printing and reproduction of recorded media					
전 규모(1인 이상)	21.7	22.0	8.5	182.5	185.2
5인 이상	21.6	21.9	7.9	187.1	190.2
10인 이상	21.5	22.0	7.9	189.7	194.3
30인 이상	21.1	21.2	9.6	190.3	192.0
1~9인	21.9	22.0	10.0	176.0	177.1
1~29인	21.9	22.2	8.3	180.4	183.3
1~299인	21.7	22.0	8.5	182.5	185.2
5~299인	21.6	21.9	7.9	187.1	190.2
1규모(1~4인)	22.0	22.2	10.0	172.6	174.3
2규모(5~9인)	21.8	21.8	-	181.2	181.2
3규모(10~29인)	21.9	22.7	7.6	189.2	196.2
4규모(30~99인)	21.0	21.2	1.6	187.5	189.1
5규모(100~299인)	21.2	21.4	15.4	195.7	197.9
6규모(300인 이상)	-	-	-	-	-
C19. 코크스, 연탄 및 석유정제품 제조업 Manufacture of coke, briquettes and refined petroleum products					
전 규모(1인 이상)	21.8	21.9	5.6	177.7	178.1
5인 이상	21.8	21.8	5.6	177.7	178.0
10인 이상	21.8	21.8	8.0	177.6	177.8
30인 이상	21.7	21.8	3.0	176.7	176.7
1~9인	22.5	22.9	2.8	179.3	182.4
1~29인	22.1	22.3	5.7	182.0	183.8
1~299인	21.8	21.9	5.6	182.1	183.1
5~299인	21.7	21.9	5.6	182.1	183.2
1규모(1~4인)	23.2	23.2	-	182.2	182.2
2규모(5~9인)	22.2	22.7	2.8	178.0	182.5
3규모(10~29인)	21.9	22.0	8.5	183.3	184.5
4규모(30~99인)	21.8	21.8	3.0	184.3	184.5
5규모(100~299인)	21.2	21.2	-	178.8	178.8
6규모(300인 이상)	21.8	21.8	-	175.0	175.0
C20. 화학물질 및 화학제품 제조업; 의약품 제조업 Manufacture of chemicals and chemical products; except pharmaceuticals and medicinal chemicals					
전 규모(1인 이상)	21.7	21.8	14.8	185.5	186.7
5인 이상	21.7	21.8	14.5	186.9	187.8
10인 이상	21.8	21.8	16.7	188.9	189.4
30인 이상	21.7	21.7	17.2	189.0	189.5
1~9인	21.3	21.7	12.0	169.7	173.6
1~29인	21.8	22.0	12.2	179.5	181.8
1~299인	21.7	21.9	14.1	185.6	187.1
5~299인	21.7	21.9	13.4	187.4	188.5
1규모(1~4인)	21.8	22.1	16.0	167.9	172.8
2규모(5~9인)	21.0	21.4	5.0	170.9	174.2
3규모(10~29인)	22.2	22.2	13.5	188.5	189.0
4규모(30~99인)	21.6	21.8	14.1	190.7	192.1
5규모(100~299인)	21.9	21.9	21.4	190.7	190.9
6규모(300인 이상)	21.5	21.5	19.9	185.2	185.2

* 규모는 상용근로자 기준, ...은 미상자료

근로일수, 근로시간 및 급여액
(Divisions) and Size of Establishment('20. 3)

Unit : Day, Hour, Won

Hours Worked			급 여 액 Wages					
Permanent		임 시 일 용 Temporary & Daily	전 체 All Employees	상 용 Permanent				임 시 일 용 Temporary & Daily
소 정 실 근로 Regular	초 과 근로 Overtime			임 금 총 액 Total	정 액 급 여 Regular	초 과 급 여 Overtime	특 별 급 여 Special	
172.1	13.1	66.7	2,849,802	2,895,934	2,643,145	244,743	8,045	837,136
171.0	19.2	62.0	3,121,503	3,179,595	2,809,278	358,531	11,786	779,539
169.5	24.7	62.0	3,186,349	3,272,521	2,774,983	480,526	17,012	779,539
165.6	26.4	68.4	3,486,959	3,523,304	2,914,821	595,400	13,082	954,216
174.3	2.7	80.0	2,540,541	2,558,043	2,524,853	33,189	-	1,000,000
173.9	9.4	66.4	2,674,295	2,721,256	2,567,502	147,110	6,643	818,651
172.1	13.1	66.7	2,849,802	2,895,934	2,643,145	244,743	8,045	837,136
171.0	19.2	62.0	3,121,503	3,179,595	2,809,278	358,531	11,786	779,539
174.3	-	80.0	2,262,000	2,285,811	2,285,811	-	-	1,000,000
174.3	6.9	-	2,970,034	2,970,034	2,886,616	83,418	-	-
172.9	23.3	60.5	2,939,415	3,058,442	2,655,612	382,464	20,367	740,000
166.5	22.6	11.6	3,513,289	3,543,287	3,062,863	479,777	647	202,714
163.9	34.0	109.8	3,434,906	3,483,175	2,617,532	827,590	38,054	1,501,857
-	-	-	-	-	-	-	-	-
167.3	10.9	41.5	7,638,175	7,657,244	3,694,783	475,903	3,486,558	546,472
167.1	10.9	41.5	7,726,171	7,745,852	3,708,890	482,558	3,554,404	546,472
166.7	11.1	62.2	7,926,974	7,938,235	3,717,623	499,878	3,720,733	691,215
165.6	11.1	24.0	8,621,762	8,623,151	3,762,244	548,834	4,312,072	300,000
175.1	7.3	17.0	3,424,859	3,484,359	3,355,593	119,850	8,916	375,000
173.9	10.0	42.4	3,746,442	3,787,216	3,424,492	183,693	179,030	559,355
172.3	10.8	41.5	4,487,417	4,515,121	3,745,001	293,934	476,186	546,472
172.2	11.0	41.5	4,559,559	4,589,252	3,785,714	302,341	501,197	546,472
174.8	7.4	-	3,103,733	3,103,733	2,969,867	133,867	-	-
175.2	7.3	17.0	3,560,374	3,649,476	3,522,923	113,769	12,783	375,000
173.3	11.2	66.0	3,896,358	3,927,044	3,456,302	213,170	257,572	730,667
172.0	12.5	24.0	5,126,179	5,131,860	4,104,111	340,602	687,146	300,000
168.3	10.5	-	5,603,397	5,603,397	4,080,768	535,314	987,314	-
164.1	10.9	-	9,603,614	9,603,614	3,663,676	588,622	5,351,316	-
169.8	16.9	114.4	4,829,808	4,886,098	3,480,724	499,405	905,969	1,471,416
169.9	17.9	124.2	5,010,022	5,055,980	3,561,399	530,657	963,924	1,595,159
169.9	19.5	144.6	5,214,768	5,255,604	3,597,811	580,367	1,077,426	1,848,448
169.6	19.9	149.2	5,653,312	5,705,826	3,684,455	659,518	1,361,852	1,907,677
169.2	4.4	69.0	3,003,958	3,086,479	2,910,469	105,093	70,916	904,761
170.1	11.6	74.6	3,391,263	3,443,466	3,122,179	217,623	103,664	972,724
170.8	16.4	102.9	4,485,242	4,543,234	3,291,227	406,629	845,378	1,330,441
170.9	17.6	110.0	4,680,267	4,726,929	3,375,857	437,522	913,550	1,421,448
169.3	3.6	85.7	2,573,868	2,661,820	2,424,440	90,220	147,160	1,108,000
169.2	4.9	40.0	3,321,635	3,389,650	3,257,454	115,712	16,485	550,000
170.9	18.1	108.0	3,746,348	3,760,221	3,310,029	317,471	132,720	1,377,500
171.6	20.5	114.9	4,449,010	4,506,498	3,313,298	465,353	727,847	1,375,607
170.8	20.1	180.6	6,724,571	6,772,961	3,595,693	700,029	2,477,240	2,549,672
166.1	19.0	194.5	6,199,306	6,238,106	4,227,963	865,248	1,144,895	2,457,008

※ The size of establishment is classified on the basis of permanent employees, ... is not available

단위 : 일, 시간, 원

산업 Industry	근로일수 Days Worked			근로시간	
	전체	상용	임시일용	전체	상용
	All Employees	Permanent	Temporary & Daily	All Employees	총근로시간 Total
C21. 의약품 물질 및 의약품 제조업 Manufacture of pharmaceuticals, medicinal chemical and botanical products					
전 규모(1인 이상)	21.2	21.4	14.5	178.2	179.5
5인 이상	21.2	21.4	14.5	178.6	179.9
10인 이상	21.3	21.4	14.5	179.0	180.1
30인 이상	21.4	21.4	17.7	180.3	180.8
1~9인	20.6	21.0	14.8	164.4	167.4
1~29인	20.2	20.9	10.5	164.9	170.6
1~299인	21.1	21.3	13.4	177.6	179.1
5~299인	21.1	21.3	13.4	178.1	179.7
1규모(1~4인)	20.0	20.0	-	156.8	156.8
2규모(5~9인)	20.9	21.6	14.8	168.6	174.0
3규모(10~29인)	20.0	20.9	8.1	165.3	172.5
4규모(30~99인)	21.6	21.7	15.0	182.9	184.3
5규모(100~299인)	21.1	21.1	21.4	178.5	178.5
6규모(300인 이상)	21.6	21.6	19.5	180.4	180.8
C22. 고무 및 플라스틱제품 제조업 Manufacture of rubber and plastics products					
전 규모(1인 이상)	21.9	21.9	14.3	190.6	191.1
5인 이상	21.9	21.9	14.7	192.2	192.6
10인 이상	21.8	21.9	14.7	194.9	195.4
30인 이상	21.7	21.7	20.3	194.3	194.4
1~9인	22.0	22.0	12.0	174.6	174.8
1~29인	22.1	22.2	10.9	186.4	187.3
1~299인	22.0	22.1	14.1	192.4	192.9
5~299인	22.1	22.1	14.6	194.4	194.9
1규모(1~4인)	21.9	22.0	12.0	175.0	175.6
2규모(5~9인)	22.0	22.0	-	174.2	174.2
3규모(10~29인)	22.1	22.3	10.5	196.0	197.6
4규모(30~99인)	22.1	22.1	22.0	198.9	198.9
5규모(100~299인)	22.0	22.0	15.4	199.5	199.8
6규모(300인 이상)	20.5	20.5	19.6	176.9	176.9
C23. 비금속 광물제품 제조업 Manufacture of other non-metallic mineral products					
전 규모(1인 이상)	21.8	22.0	11.0	186.2	187.9
5인 이상	21.8	21.9	8.7	187.2	188.6
10인 이상	21.7	21.8	9.6	188.2	189.0
30인 이상	20.9	20.9	20.9	186.3	186.3
1~9인	22.0	22.6	11.6	179.0	183.8
1~29인	22.4	22.8	10.5	186.0	189.1
1~299인	21.8	22.0	10.9	186.1	188.1
5~299인	21.8	22.0	8.5	187.3	188.8
1규모(1~4인)	22.0	22.7	14.3	175.1	180.3
2규모(5~9인)	22.0	22.5	7.8	181.4	185.9
3규모(10~29인)	22.7	22.9	7.5	190.7	192.5
4규모(30~99인)	20.6	20.6	23.0	185.3	185.3
5규모(100~299인)	21.0	21.0	20.4	187.8	188.0
6규모(300인 이상)	21.5	21.5	20.9	186.4	186.4

* 규모는 상용근로자 기준, ...은 미상자료

근로일수, 근로시간 및 급여액
(Divisions) and Size of Establishment('20. 3)

Unit : Day, Hour, Won

Hours Worked			급 여 액 Wages					
Permanent		임 시 일 용 Temporary & Daily	전 체 All Employees	상 용 Permanent				임 시 일 용 Temporary & Daily
소 정 실 근로 Regular	초 과 근로 Overtime			임 금 총 액 Total	정 액 급 여 Regular	초 과 급 여 Overtime	특 별 급 여 Special	
167.6	11.9	116.5	4,146,180	4,205,511	3,455,635	303,415	446,462	1,274,951
167.9	12.1	116.5	4,177,201	4,238,310	3,476,419	306,969	454,923	1,274,951
167.8	12.4	115.8	4,227,480	4,281,226	3,497,876	315,048	468,301	1,284,057
168.0	12.8	141.2	4,306,807	4,342,300	3,517,243	329,333	495,723	1,636,459
163.7	3.7	120.1	2,614,331	2,708,960	2,620,695	73,478	14,787	1,226,765
164.6	6.0	85.0	3,116,783	3,279,321	3,038,484	127,921	112,916	814,019
167.2	11.9	107.3	3,983,839	4,044,422	3,319,440	301,219	423,763	1,179,814
167.6	12.1	107.3	4,020,232	4,083,114	3,343,117	305,788	434,209	1,179,814
151.2	5.7	-	2,474,818	2,474,818	2,358,939	115,879	-	-
171.6	2.5	120.1	2,693,341	2,856,294	2,785,405	46,797	24,092	1,226,765
165.2	7.3	65.1	3,416,182	3,620,400	3,288,324	160,478	171,598	580,267
172.3	12.0	118.8	3,850,530	3,905,651	3,414,518	271,330	219,803	1,249,359
164.6	13.9	172.7	4,383,478	4,393,522	3,349,303	379,253	664,966	2,563,421
168.8	12.0	155.5	4,701,540	4,754,353	3,919,659	310,894	523,800	1,676,133
169.8	21.3	129.2	3,471,483	3,486,933	2,806,198	438,950	241,785	1,461,008
169.3	23.3	128.7	3,584,581	3,599,177	2,852,151	481,222	265,803	1,514,005
169.2	26.2	128.7	3,717,082	3,734,972	2,889,293	543,968	301,711	1,514,005
166.7	27.7	184.4	3,970,275	3,979,007	2,966,380	577,939	434,688	2,278,928
172.0	2.8	132.0	2,547,881	2,556,071	2,494,350	44,831	16,889	1,194,000
173.4	13.9	98.5	2,906,212	2,926,282	2,623,692	280,591	21,999	1,005,301
171.7	21.2	127.9	3,279,431	3,294,929	2,742,950	414,026	137,952	1,436,006
171.4	23.5	127.0	3,386,814	3,401,567	2,788,356	459,575	153,637	1,485,936
175.0	0.6	132.0	2,340,847	2,357,000	2,343,592	13,408	-	1,194,000
169.8	4.4	-	2,705,924	2,705,924	2,607,836	68,484	29,603	-
174.5	23.0	86.9	3,197,162	3,229,328	2,729,567	473,579	26,181	939,727
171.4	27.5	202.3	3,235,212	3,240,905	2,701,688	508,233	30,984	2,421,043
166.9	32.9	131.7	4,584,435	4,595,714	3,209,041	668,282	718,391	1,840,652
155.0	21.9	171.6	4,960,479	4,966,272	3,293,502	630,981	1,041,789	2,225,591
169.5	18.4	84.6	3,840,662	3,885,518	3,190,971	370,501	324,045	1,231,681
168.9	19.7	64.0	3,982,687	4,015,339	3,264,367	398,105	352,867	1,017,025
167.4	21.7	65.6	4,084,675	4,104,939	3,265,876	440,869	398,194	956,670
161.7	24.7	156.5	4,424,727	4,429,049	3,254,126	526,454	648,469	2,004,983
177.1	6.7	92.6	3,001,057	3,093,482	2,920,592	116,498	56,392	1,346,783
175.6	13.5	81.2	3,395,763	3,460,145	3,141,546	248,451	70,147	1,194,727
170.2	17.9	83.9	3,627,177	3,672,799	3,083,107	326,116	263,576	1,218,797
169.6	19.3	62.5	3,763,171	3,796,938	3,154,540	352,596	289,802	992,173
176.4	3.9	114.0	2,368,921	2,440,441	2,373,978	63,237	3,226	1,537,500
177.5	8.4	62.4	3,406,622	3,493,699	3,255,585	149,139	88,976	1,077,900
174.6	17.8	49.0	3,655,315	3,691,345	3,280,869	331,655	78,821	765,000
160.5	24.9	184.0	3,419,046	3,420,322	2,722,550	437,533	260,238	1,553,000
162.7	25.2	141.8	5,011,541	5,023,925	3,424,135	482,197	1,117,594	1,899,727
162.8	23.6	183.4	5,812,035	5,815,836	4,169,782	773,280	872,774	2,918,000

* The size of establishment is classified on the basis of permanent employees, ... is not available

단위 : 일, 시간, 원

산업 Industry	근로일수 Days Worked			근로시간	
	전체 All Employees	상용 Permanent	임시일용 Temporary & Daily	전체 All Employees	상용
					총근로시간 Total
C24. 1 차 금 속 제 조 업 Manufacture of basic metals					
전 규모(1 인 이 상) 1 Permanent Employee or More	21.6	21.7	13.8	188.3	189.3
5 인 이 상 5 Permanent Employees or More	21.6	21.7	12.9	188.7	189.6
10 인 이 상 10 Permanent Employees or More	21.6	21.7	11.1	189.2	190.1
30 인 이 상 30 Permanent Employees or More	21.5	21.5	12.5	188.8	189.5
1 ~ 9 인 1~9 Permanent Employees	22.0	22.3	17.5	182.2	184.2
1 ~ 29 인 1~29 Permanent Employees	22.0	22.1	14.8	187.3	189.0
1 ~ 299 인 1~299 Permanent Employees	21.9	22.1	13.1	191.5	193.0
5 ~ 299 인 5~299 Permanent Employees	21.9	22.0	11.7	192.2	193.5
1 규모(1 ~ 4인) 1~4 Permanent Employees	22.5	22.9	17.0	180.9	184.2
2 규모(5 ~ 9인) 5~9 Permanent Employees	21.8	21.9	18.1	183.0	184.1
3 규모(10 ~ 29인) 10~29 Permanent Employees	21.9	22.1	7.0	190.5	191.9
4 규모(30 ~ 99인) 30~99 Permanent Employees	22.0	22.2	10.7	197.8	199.3
5 규모(100 ~ 299인) 100~299 Permanent Employees	21.5	21.6	6.9	189.7	190.5
6 규모(300인 이 상) 300 Permanent Employees or More	20.9	20.9	21.2	179.9	179.9
C25. 금속 가공제품 제조업; 기계 및 가 구 제 외 Manufacture of fabricated metal products, except machinery and furniture					
전 규모(1 인 이 상) 1 Permanent Employee or More	22.0	22.3	11.8	187.8	191.3
5 인 이 상 5 Permanent Employees or More	22.1	22.3	15.2	191.6	193.5
10 인 이 상 10 Permanent Employees or More	22.1	22.2	16.1	193.9	194.7
30 인 이 상 30 Permanent Employees or More	22.0	22.1	18.0	196.4	197.3
1 ~ 9 인 1~9 Permanent Employees	21.8	22.7	10.4	176.7	184.6
1 ~ 29 인 1~29 Permanent Employees	22.0	22.5	10.1	183.1	187.9
1 ~ 299 인 1~299 Permanent Employees	22.0	22.4	11.6	187.6	191.2
5 ~ 299 인 5~299 Permanent Employees	22.2	22.4	15.0	191.6	193.6
1 규모(1 ~ 4인) 1~4 Permanent Employees	21.3	22.6	5.6	169.1	179.5
2 규모(5 ~ 9인) 5~9 Permanent Employees	22.1	22.7	14.6	183.6	189.3
3 규모(10 ~ 29인) 10~29 Permanent Employees	22.2	22.3	4.4	190.9	191.5
4 규모(30 ~ 99인) 30~99 Permanent Employees	22.1	22.2	14.7	198.2	199.0
5 규모(100 ~ 299인) 100~299 Permanent Employees	22.4	22.5	19.9	194.4	195.7
6 규모(300인 이 상) 300 Permanent Employees or More	21.0	21.1	18.8	192.0	192.4
C26. 전자 부품, 컴퓨터, 영상, 음향 및 통신 장비 제조업 Manufacture of electronic components, computer, visual, sounding and communication equipment					
전 규모(1 인 이 상) 1 Permanent Employee or More	21.2	21.3	15.5	181.4	182.0
5 인 이 상 5 Permanent Employees or More	21.3	21.3	17.6	182.1	182.3
10 인 이 상 10 Permanent Employees or More	21.2	21.3	17.5	182.4	182.5
30 인 이 상 30 Permanent Employees or More	21.2	21.2	17.7	182.4	182.5
1 ~ 9 인 1~9 Permanent Employees	21.3	21.7	10.8	170.9	175.1
1 ~ 29 인 1~29 Permanent Employees	21.5	21.8	10.8	176.7	179.1
1 ~ 299 인 1~299 Permanent Employees	21.5	21.6	12.1	182.3	183.7
5 ~ 299 인 5~299 Permanent Employees	21.5	21.6	14.3	184.2	184.8
1 규모(1 ~ 4인) 1~4 Permanent Employees	20.7	21.7	9.5	160.7	170.3
2 규모(5 ~ 9인) 5~9 Permanent Employees	21.7	21.8	19.0	178.0	178.3
3 규모(10 ~ 29인) 10~29 Permanent Employees	21.8	21.8	10.3	182.4	182.7
4 규모(30 ~ 99인) 30~99 Permanent Employees	21.3	21.4	9.9	183.0	184.4
5 규모(100 ~ 299인) 100~299 Permanent Employees	21.6	21.6	19.8	189.3	189.3
6 규모(300인 이 상) 300 Permanent Employees or More	21.1	21.1	19.8	180.8	180.7

* 규모는 상용근로자 기준, ...은 미상자료

근로일수, 근로시간 및 급여액
(Divisions) and Size of Establishment('20. 3)

Unit : Day, Hour, Won

Hours Worked			급 여 액 Wages					
Permanent		임 시 일 용 Temporary & Daily	전 체 All Employees	상 용 Permanent				임 시 일 용 Temporary & Daily
소 정 실 근로 Regular	초 과 근로 Overtime			임 금 총 액 Total	정 액 급 여 Regular	초 과 급 여 Overtime	특 별 급 여 Special	
167.4	21.9	116.4	4,801,170	4,844,969	3,223,447	496,588	1,124,935	1,765,574
166.9	22.7	110.3	4,925,960	4,962,440	3,265,996	517,129	1,179,315	1,766,913
166.2	23.9	96.2	5,091,312	5,123,383	3,290,685	551,401	1,281,297	1,685,958
163.5	26.0	110.3	5,561,622	5,595,527	3,313,287	626,739	1,655,502	1,832,309
176.0	8.2	143.4	2,811,117	2,858,238	2,743,642	105,444	9,151	1,872,189
175.5	13.4	120.9	3,227,809	3,266,595	3,034,519	222,888	9,188	1,715,833
170.5	22.4	109.7	3,837,029	3,879,108	3,117,024	447,168	314,915	1,509,991
170.0	23.5	100.4	3,942,947	3,978,930	3,169,776	472,770	336,384	1,421,128
177.9	6.3	136.0	2,369,850	2,414,899	2,343,251	71,648	-	1,761,250
174.8	9.3	152.5	3,085,814	3,124,422	2,984,040	125,735	14,646	2,009,625
175.3	16.6	55.0	3,494,792	3,518,355	3,213,850	295,295	9,211	1,256,250
167.8	31.5	98.3	4,164,453	4,208,745	3,116,107	623,996	468,642	1,251,400
164.1	26.3	55.8	4,640,707	4,665,038	3,303,964	634,540	726,534	735,571
159.2	20.7	180.2	7,344,040	7,359,435	3,500,500	625,243	3,233,692	4,212,743
174.5	16.8	92.3	3,285,396	3,353,242	2,918,971	348,407	85,865	1,382,593
173.5	20.0	122.8	3,447,329	3,491,916	2,974,391	415,199	102,326	1,826,913
171.9	22.7	140.2	3,555,051	3,570,763	2,979,463	470,300	121,001	2,384,922
170.1	27.2	156.2	3,817,187	3,841,522	3,024,467	619,762	197,293	2,669,484
179.3	5.3	76.4	2,794,071	2,931,354	2,801,644	111,991	17,718	1,051,174
176.9	11.0	74.8	2,992,077	3,077,962	2,859,494	195,423	23,045	1,031,410
174.9	16.3	90.0	3,223,271	3,291,941	2,894,537	334,762	62,642	1,343,341
173.9	19.6	120.6	3,382,386	3,427,152	2,948,587	403,129	75,435	1,785,584
179.5	-	36.2	2,480,356	2,629,882	2,629,882	-	-	566,200
179.2	10.1	111.9	3,075,180	3,201,802	2,955,731	212,457	33,613	1,479,467
174.2	17.4	39.2	3,233,890	3,244,607	2,925,250	290,258	29,099	595,832
170.7	28.3	134.9	3,654,340	3,671,539	2,963,699	603,507	104,332	2,168,332
170.5	25.2	166.5	3,856,863	3,898,576	2,975,716	673,794	249,066	2,972,877
166.7	25.7	169.4	4,450,076	4,483,681	3,369,541	600,026	514,114	2,733,307
166.3	15.7	137.4	4,732,715	4,765,442	4,042,891	403,498	319,052	2,028,831
166.2	16.2	162.4	4,817,643	4,840,224	4,095,609	416,251	328,364	2,397,413
165.9	16.7	163.0	4,906,908	4,929,748	4,159,559	428,175	342,014	2,450,595
165.2	17.3	165.9	5,033,846	5,059,290	4,232,520	454,281	372,489	2,461,592
170.9	4.2	75.7	2,776,925	2,855,943	2,687,027	116,717	52,200	1,009,250
171.4	7.7	76.2	3,221,613	3,271,233	3,078,633	145,269	47,331	1,096,684
168.4	15.2	96.1	3,549,616	3,585,036	3,113,513	308,203	163,320	1,370,928
168.3	16.4	123.4	3,660,137	3,678,533	3,171,458	332,830	174,246	1,732,718
169.6	0.6	63.8	2,309,317	2,443,634	2,406,134	7,554	29,946	941,727
171.8	6.5	152.0	3,107,298	3,123,831	2,869,530	187,642	66,659	1,443,000
171.8	10.9	82.7	3,652,582	3,657,829	3,443,181	171,849	42,798	2,143,333
167.1	17.3	78.7	3,798,245	3,832,656	3,177,093	361,008	294,554	1,216,068
165.9	23.5	189.2	3,738,545	3,750,231	3,092,696	476,300	181,234	2,524,542
164.7	16.0	188.6	5,567,948	5,592,979	4,694,442	470,307	428,230	2,844,664

* The size of establishment is classified on the basis of permanent employees, ... is not available

단위 : 일, 시간, 원

산업 Industry	근로일수 Days Worked			근로시간	
	전체 All Employees	상용 Permanent	임시일용 Temporary & Daily	전체 All Employees	상용
					총근로시간 Total
C27. 의료, 정밀, 광학 기기 및 시계 제조업 Manufacture of medical, precision and optical instruments, watches and clocks					
전 규모(1인 이상)	21.3	21.5	13.6	175.0	177.5
5인 이상	21.3	21.5	14.9	176.8	178.4
10인 이상	21.4	21.4	19.0	178.1	178.6
30인 이상	21.5	21.5	18.6	180.7	180.9
1~9인	21.0	21.8	11.7	166.0	174.0
1~29인	21.1	21.5	12.7	168.6	173.6
1~299인	21.2	21.5	13.1	173.1	175.9
5~299인	21.3	21.4	14.3	174.8	176.7
1규모(1~4인)	20.9	21.8	10.8	161.0	170.1
2규모(5~9인)	21.1	21.9	12.5	170.1	177.2
3규모(10~29인)	21.2	21.2	19.5	171.7	173.2
4규모(30~99인)	21.6	21.6	16.6	180.8	181.2
5규모(100~299인)	21.2	21.2	19.0	173.8	173.8
6규모(300인 이상)	21.7	21.7	20.6	194.5	194.4
C28. 전기장비 제조업 Manufacture of electrical equipment					
전 규모(1인 이상)	21.1	21.6	13.3	177.7	182.5
5인 이상	21.3	21.6	15.2	180.5	184.0
10인 이상	21.5	21.6	19.2	184.1	185.2
30인 이상	21.4	21.4	20.9	185.0	185.6
1~9인	19.6	21.7	6.7	154.4	171.6
1~29인	20.6	21.9	6.8	167.7	178.2
1~299인	21.2	21.8	11.9	176.9	182.9
5~299인	21.4	21.9	13.8	180.2	184.8
1규모(1~4인)	19.6	21.6	4.7	151.7	168.2
2규모(5~9인)	19.6	21.8	8.0	156.6	174.6
3규모(10~29인)	21.8	22.1	7.1	181.6	184.1
4규모(30~99인)	21.6	21.6	21.0	182.5	183.8
5규모(100~299인)	21.9	21.9	17.0	192.8	193.3
6규모(300인 이상)	20.8	20.8	21.4	181.4	180.9
C29. 기타 기계 및 장비 제조업 Manufacture of other machinery and equipment					
전 규모(1인 이상)	22.1	22.2	15.8	190.2	191.5
5인 이상	22.1	22.2	18.2	193.2	193.7
10인 이상	22.0	22.1	17.5	194.0	194.5
30인 이상	21.9	21.9	17.0	192.8	193.4
1~9인	22.3	22.6	15.0	178.7	182.2
1~29인	22.3	22.5	15.4	187.6	189.6
1~299인	22.1	22.2	15.3	190.4	191.8
5~299인	22.2	22.2	17.5	193.7	194.3
1규모(1~4인)	21.8	22.5	13.0	166.7	172.9
2규모(5~9인)	22.7	22.8	19.4	188.6	189.6
3규모(10~29인)	22.3	22.3	22.0	196.3	196.4
4규모(30~99인)	21.9	22.0	11.6	197.8	198.7
5규모(100~299인)	22.0	22.0	21.2	186.2	186.4
6규모(300인 이상)	21.7	21.7	21.5	187.9	188.0

* 규모는 상용근로자 기준, ...은 미상자료

근로일수, 근로시간 및 급여액
(Divisions) and Size of Establishment('20. 3)

Unit : Day, Hour, Won

Hours Worked			급 여 액 Wages					
Permanent		임 시 일 용 Temporary & Daily	전 체 All Employees	상 용 Permanent				임 시 일 용 Temporary & Daily
소 정 실 근로 Regular	초 과 근로 Overtime			임 금 총 액 Total	정 액 급 여 Regular	초 과 급 여 Overtime	특 별 급 여 Special	
169.2	8.4	87.7	3,580,248	3,651,138	3,315,235	172,952	162,950	1,166,659
169.0	9.4	103.6	3,689,927	3,740,878	3,363,253	194,435	183,191	1,420,204
168.0	10.6	118.9	3,853,417	3,874,718	3,443,815	222,161	208,742	1,688,928
169.0	11.9	158.2	4,044,619	4,057,593	3,515,302	255,197	287,093	2,455,342
172.8	1.2	77.1	2,789,721	2,952,502	2,913,455	19,185	19,861	988,992
169.3	4.3	75.4	3,072,183	3,186,387	3,086,474	78,910	21,002	942,329
169.4	6.5	80.0	3,395,091	3,465,652	3,278,679	133,044	53,929	1,054,921
169.3	7.4	93.6	3,489,835	3,539,771	3,326,991	151,408	61,373	1,277,021
170.1	-	54.0	2,748,235	2,928,660	2,928,660	-	-	628,250
175.1	2.2	94.5	2,824,150	2,972,466	2,900,724	35,250	36,491	1,260,091
165.5	7.7	63.8	3,400,828	3,439,406	3,273,648	143,521	22,237	612,500
172.4	8.8	120.9	3,964,668	3,977,102	3,705,385	214,260	57,457	2,324,505
165.1	8.8	153.2	3,437,327	3,441,755	3,153,730	154,448	133,577	1,676,500
167.1	27.3	198.6	5,491,060	5,549,051	3,689,289	581,293	1,278,468	2,778,905
168.5	14.1	109.0	3,603,683	3,710,235	3,161,839	317,104	231,292	2,079,925
168.5	15.5	125.4	3,746,929	3,830,395	3,227,992	348,333	254,070	2,423,618
167.9	17.3	160.1	3,876,597	3,916,539	3,236,186	392,511	287,842	3,003,740
165.9	19.6	173.9	4,045,027	4,091,246	3,235,519	472,601	383,125	3,205,657
171.0	0.7	52.4	2,604,940	2,866,447	2,857,759	8,688	-	1,055,496
172.1	6.1	52.9	2,991,358	3,163,484	3,056,107	93,965	13,412	1,105,177
170.6	12.3	95.0	3,317,548	3,420,517	3,052,076	241,817	126,623	1,921,232
170.9	13.9	111.2	3,460,650	3,536,780	3,122,299	272,035	142,446	2,298,795
168.2	-	34.2	2,246,716	2,490,107	2,490,107	-	-	502,167
173.3	1.3	63.4	2,892,061	3,182,333	3,166,353	15,980	-	1,390,655
173.1	11.0	56.8	3,397,381	3,435,905	3,238,018	172,175	25,712	1,486,600
170.3	13.5	168.0	3,468,752	3,470,820	3,134,367	253,962	82,491	3,445,379
167.3	25.9	153.1	3,951,032	3,974,723	2,932,617	582,998	459,108	1,941,617
159.6	21.3	189.2	4,823,449	4,922,522	3,621,127	632,131	669,264	2,987,409
172.0	19.5	118.0	3,635,375	3,663,143	3,113,692	399,955	149,495	2,104,773
171.9	21.8	144.9	3,812,449	3,828,521	3,212,509	448,407	167,606	2,369,593
171.0	23.4	140.8	3,924,409	3,936,623	3,256,770	487,467	192,386	2,436,690
169.0	24.4	136.6	4,056,488	4,074,256	3,274,838	516,339	283,079	2,483,016
174.9	7.3	106.2	2,775,751	2,816,975	2,670,999	129,188	16,788	1,932,252
174.9	14.7	109.8	3,234,172	3,266,253	2,958,122	287,598	20,534	1,938,192
172.5	19.3	111.3	3,436,358	3,461,737	2,997,762	384,638	79,337	2,020,691
172.5	21.8	137.1	3,603,715	3,617,404	3,091,366	436,088	89,950	2,257,063
172.9	-	85.5	2,261,718	2,297,987	2,297,987	-	-	1,784,167
176.6	13.0	151.8	3,202,820	3,228,700	2,966,919	231,675	30,106	2,258,000
174.8	21.5	176.0	3,677,016	3,681,071	3,223,221	433,858	23,992	2,046,000
170.4	28.4	91.3	3,502,057	3,521,615	2,860,106	543,109	118,400	1,414,736
168.0	18.3	164.0	4,064,673	4,065,382	3,411,916	433,544	219,923	3,989,542
166.2	21.8	182.2	5,795,712	5,854,898	4,375,276	566,646	912,976	2,905,739

※ The size of establishment is classified on the basis of permanent employees, ... is not available

1-2. 2020년 3월 산업중분류별, 규모별,
Days Worked, Hours Worked and Wages by Industry

단위 : 일, 시간, 원

산업 Industry	근로일수 Days Worked			근로시간		
	전체	상용	임시일용	전체	상용	
	All Employees	Permanent	Temporary & Daily	All Employees	총근로시간 Total	
C30. 자동차 및 트레일러 제조업 Manufacture of motor vehicles, trailers and semitrailers						
전 규모(1인 이상)	1 Permanent Employee or More	21.9	21.9	21.6	189.5	189.9
5인 이상	5 Permanent Employees or More	21.9	21.9	21.6	189.9	190.3
10인 이상	10 Permanent Employees or More	21.9	21.9	22.1	190.1	190.4
30인 이상	30 Permanent Employees or More	21.9	21.9	22.9	188.9	189.2
1 ~ 9인	1~9 Permanent Employees	21.5	21.6	15.3	182.7	183.6
1 ~ 29인	1~29 Permanent Employees	21.9	22.0	11.9	192.2	193.3
1 ~ 299인	1~299 Permanent Employees	22.0	22.0	17.5	195.2	195.7
5 ~ 299인	5~299 Permanent Employees	22.0	22.0	17.5	196.0	196.6
1 규모(1 ~ 4인)	1~4 Permanent Employees	21.6	21.6	-	177.2	177.2
2 규모(5 ~ 9인)	5~9 Permanent Employees	21.5	21.7	15.3	186.3	188.0
3 규모(10 ~ 29인)	10~29 Permanent Employees	22.1	22.2	7.2	198.0	199.1
4 규모(30 ~ 99인)	30~99 Permanent Employees	22.2	22.2	19.0	196.7	197.3
5 규모(100 ~ 299인)	100~299 Permanent Employees	21.8	21.8	22.8	196.1	196.1
6 규모(300인 이상)	300 Permanent Employees or More	21.7	21.7	24.0	180.3	180.3
C31. 기타 운송장비 제조업 Manufacture of other transport equipment						
전 규모(1인 이상)	1 Permanent Employee or More	21.8	21.9	15.9	188.1	188.9
5인 이상	5 Permanent Employees or More	21.8	21.9	16.3	188.6	189.3
10인 이상	10 Permanent Employees or More	21.8	21.8	20.4	189.2	189.4
30인 이상	30 Permanent Employees or More	21.7	21.7	21.6	188.9	188.9
1 ~ 9인	1~9 Permanent Employees	21.6	22.4	10.3	177.4	184.1
1 ~ 29인	1~29 Permanent Employees	22.2	22.6	10.5	185.0	188.8
1 ~ 299인	1~299 Permanent Employees	22.6	22.7	14.6	195.5	197.0
5 ~ 299인	5~299 Permanent Employees	22.6	22.8	15.0	196.7	198.1
1 규모(1 ~ 4인)	1~4 Permanent Employees	21.8	22.1	10.0	175.7	178.2
2 규모(5 ~ 9인)	5~9 Permanent Employees	21.5	22.6	10.4	178.4	187.9
3 규모(10 ~ 29인)	10~29 Permanent Employees	22.7	22.8	11.3	192.0	192.9
4 규모(30 ~ 99인)	30~99 Permanent Employees	22.9	22.9	25.0	203.0	203.0
5 규모(100 ~ 299인)	100~299 Permanent Employees	22.6	22.7	13.9	197.7	198.2
6 규모(300인 이상)	300 Permanent Employees or More	20.7	20.7	21.5	177.6	177.6
C32. 가구 제조업 Manufacture of furniture						
전 규모(1인 이상)	1 Permanent Employee or More	22.0	22.9	10.3	185.3	193.4
5인 이상	5 Permanent Employees or More	21.9	22.6	12.2	189.1	195.2
10인 이상	10 Permanent Employees or More	21.6	22.4	7.3	187.7	194.5
30인 이상	30 Permanent Employees or More	21.8	21.9	16.9	187.9	188.8
1 ~ 9인	1~9 Permanent Employees	22.6	23.8	12.3	182.1	191.9
1 ~ 29인	1~29 Permanent Employees	22.1	23.3	9.8	184.4	195.2
1 ~ 299인	1~299 Permanent Employees	22.0	22.9	10.3	185.3	193.4
5 ~ 299인	5~299 Permanent Employees	21.9	22.6	12.2	189.1	195.2
1 규모(1 ~ 4인)	1~4 Permanent Employees	22.4	24.3	6.5	172.2	186.8
2 규모(5 ~ 9인)	5~9 Permanent Employees	22.9	23.2	19.8	193.3	197.6
3 규모(10 ~ 29인)	10~29 Permanent Employees	21.4	22.8	5.5	187.5	199.6
4 규모(30 ~ 99인)	30~99 Permanent Employees	22.0	22.1	16.9	190.0	191.3
5 규모(100 ~ 299인)	100~299 Permanent Employees	21.4	21.4	-	182.6	182.6
6 규모(300인 이상)	300 Permanent Employees or More	-	-	-	-	-

* 규모는 상용근로자 기준, ...은 미상자료

근로일수, 근로시간 및 급여액
(Divisions) and Size of Establishment('20. 3)

Unit : Day, Hour, Won

Hours Worked			급 여 액 Wages					
Permanent		임 시 일 용 Temporary & Daily	전 체 All Employees	상 용 Permanent				임 시 일 용 Temporary & Daily
소 정 실 근로 Regular	초 과 근로 Overtime			임 금 총 액 Total	정 액 급 여 Regular	초 과 급 여 Overtime	특 별 급 여 Special	
166.2	23.7	168.9	4,486,931	4,517,841	3,043,588	556,461	917,791	2,874,879
166.1	24.2	168.9	4,536,402	4,569,209	3,054,107	570,319	944,784	2,874,879
166.1	24.3	171.6	4,615,709	4,646,984	3,081,113	579,399	986,473	2,988,798
165.3	23.8	178.1	4,779,712	4,814,843	3,102,789	590,308	1,121,746	3,096,766
167.9	15.7	131.9	2,812,176	2,839,475	2,555,916	258,362	25,198	1,339,125
170.1	23.2	100.5	3,233,916	3,257,860	2,792,441	412,871	52,547	1,232,057
168.9	26.9	145.4	3,550,602	3,569,474	2,802,714	543,495	223,266	1,865,627
168.8	27.9	145.4	3,586,908	3,607,121	2,808,161	565,419	233,542	1,865,627
171.0	6.2	-	2,792,494	2,792,494	2,690,291	91,025	11,177	-
165.8	22.2	131.9	2,825,151	2,871,409	2,464,580	372,101	34,728	1,339,125
171.4	27.7	57.0	3,489,111	3,508,414	2,934,087	505,401	68,926	1,084,000
170.3	27.0	152.1	3,208,820	3,224,432	2,568,435	511,512	144,484	2,023,545
165.9	30.2	197.7	4,289,122	4,303,664	3,103,385	711,531	488,748	2,473,393
161.8	18.5	182.5	6,019,303	6,102,603	3,446,101	578,128	2,078,375	3,456,117
164.7	24.2	131.2	4,556,355	4,587,485	3,312,217	525,224	750,045	2,276,518
164.4	24.9	134.8	4,622,578	4,652,823	3,336,656	540,155	776,012	2,331,323
163.7	25.6	170.3	4,733,347	4,748,785	3,369,204	559,499	820,082	2,865,453
162.1	26.8	180.6	4,871,341	4,886,361	3,374,836	592,489	919,036	3,038,913
175.3	8.8	82.7	2,779,797	2,867,496	2,704,547	159,731	3,218	1,546,804
176.1	12.6	83.7	3,202,922	3,265,574	3,035,257	227,711	2,606	1,545,121
169.9	27.0	119.1	3,484,851	3,510,519	2,898,679	497,613	114,227	2,125,602
169.7	28.4	122.6	3,534,174	3,559,081	2,916,188	522,088	120,805	2,181,087
173.9	4.4	80.0	2,685,662	2,717,280	2,612,680	97,827	6,773	1,500,000
176.2	11.7	83.2	2,836,851	2,965,045	2,764,205	199,932	909	1,554,909
176.9	16.0	90.7	3,593,329	3,611,506	3,322,647	286,785	2,074	1,533,333
169.4	33.6	203.2	3,686,233	3,688,010	2,997,422	575,303	115,285	3,556,538
164.5	33.7	123.1	3,542,593	3,551,911	2,657,954	672,994	220,963	2,066,000
157.3	20.2	182.3	6,086,704	6,106,607	3,895,536	564,170	1,646,901	2,916,760
176.6	16.9	82.3	2,838,127	2,921,437	2,619,127	278,986	23,324	1,775,214
174.0	21.3	97.4	3,071,545	3,116,966	2,753,198	334,031	29,737	2,389,564
172.7	21.8	62.7	3,123,779	3,246,849	2,843,034	364,201	39,615	846,710
168.4	20.4	135.7	3,393,567	3,419,511	2,950,132	386,721	82,659	1,927,736
182.1	9.8	95.7	2,450,876	2,455,520	2,298,543	156,977	-	2,409,858
179.7	15.5	78.7	2,636,531	2,725,646	2,489,011	236,636	-	1,764,834
176.6	16.9	82.3	2,838,127	2,921,437	2,619,127	278,986	23,324	1,775,214
174.0	21.3	97.4	3,071,545	3,116,966	2,753,198	334,031	29,737	2,389,564
186.0	0.8	52.0	2,030,541	2,210,303	2,131,515	78,788	-	547,500
177.9	19.7	151.6	2,921,456	2,725,932	2,482,732	243,200	-	4,794,333
176.5	23.1	49.1	2,891,422	3,087,944	2,744,469	343,475	-	645,464
168.9	22.5	135.7	3,373,903	3,409,741	2,976,282	395,680	37,778	1,927,736
167.3	15.2	-	3,443,931	3,443,931	2,884,774	364,328	194,828	-
-	-	-	-	-	-	-	-	-

* The size of establishment is classified on the basis of permanent employees, ... is not available

1-2. 2020년 3월 산업중분류별, 규모별,
Days Worked, Hours Worked and Wages by Industry

단위 : 일, 시간, 원

산업 Industry	근로일수 Days Worked			근로시간	
	전체 All Employees	상용 Permanent	임시일용 Temporary & Daily	전체 All Employees	상용
					총근로시간 Total
C33. 기타 제품 제조업 Other manufacturing					
전 규모(1인 이상) 1 Permanent Employee or More	21.6	21.8	15.2	178.5	180.6
5인 이상 5 Permanent Employees or More	21.5	21.8	15.2	179.8	182.0
10인 이상 10 Permanent Employees or More	21.3	21.7	14.3	180.3	183.4
30인 이상 30 Permanent Employees or More	21.4	21.5	18.6	183.6	184.4
1 ~ 9인 1~9 Permanent Employees	21.9	22.0	17.8	176.9	177.9
1 ~ 29인 1~29 Permanent Employees	21.7	22.0	14.5	176.9	179.4
1 ~ 299인 1~299 Permanent Employees	21.6	21.8	15.2	178.5	180.6
5 ~ 299인 5~299 Permanent Employees	21.5	21.8	15.2	179.8	182.0
1 규모(1 ~ 4인) 1~4 Permanent Employees	21.8	22.0	15.0	175.6	177.4
2 규모(5 ~ 9인) 5~9 Permanent Employees	22.0	22.0	22.0	178.7	178.7
3 규모(10 ~ 29인) 10~29 Permanent Employees	21.2	21.9	13.1	177.0	182.4
4 규모(30 ~ 99인) 30~99 Permanent Employees	21.3	21.4	18.0	180.4	181.7
5 규모(100 ~ 299인) 100~299 Permanent Employees	21.7	21.7	21.0	192.4	191.9
6 규모(300인 이상) 300 Permanent Employees or More	-	-	-	-	-
C34. 산업용 기계 및 장비 수리업 Maintenance and repair services of industrial machinery and equipment					
전 규모(1인 이상) 1 Permanent Employee or More	21.1	21.8	11.9	174.3	180.6
5인 이상 5 Permanent Employees or More	21.4	21.7	15.5	178.0	180.4
10인 이상 10 Permanent Employees or More	21.0	21.3	15.5	176.7	179.8
30인 이상 30 Permanent Employees or More	21.1	21.4	16.9	178.2	180.5
1 ~ 9인 1~9 Permanent Employees	21.2	22.6	9.0	170.6	181.9
1 ~ 29인 1~29 Permanent Employees	21.0	22.2	8.8	170.7	180.7
1 ~ 299인 1~299 Permanent Employees	21.1	21.9	11.9	174.8	181.6
5 ~ 299인 5~299 Permanent Employees	21.5	21.8	15.5	179.0	181.7
1 규모(1 ~ 4인) 1~4 Permanent Employees	19.9	22.3	9.0	161.5	181.3
2 규모(5 ~ 9인) 5~9 Permanent Employees	22.8	22.8	-	182.6	182.6
3 규모(10 ~ 29인) 10~29 Permanent Employees	20.5	21.1	7.5	171.1	177.2
4 규모(30 ~ 99인) 30~99 Permanent Employees	21.9	22.1	17.2	181.5	183.1
5 규모(100 ~ 299인) 100~299 Permanent Employees	20.7	21.1	16.8	178.4	182.5
6 규모(300인 이상) 300 Permanent Employees or More	20.1	20.1	-	168.4	168.4
D35. 전기, 가스, 증기 및 공기조절 공급업 Electricity, gas, steam and air conditioning supply					
전 규모(1인 이상) 1 Permanent Employee or More	19.4	19.4	17.9	162.5	162.7
5인 이상 5 Permanent Employees or More	19.4	19.4	17.9	161.8	162.1
10인 이상 10 Permanent Employees or More	19.3	19.4	17.9	161.5	161.7
30인 이상 30 Permanent Employees or More	19.3	19.3	18.5	161.2	161.3
1 ~ 9인 1~9 Permanent Employees	20.8	20.8	22.0	181.3	181.3
1 ~ 29인 1~29 Permanent Employees	20.3	20.4	11.7	173.4	174.2
1 ~ 299인 1~299 Permanent Employees	19.5	19.5	17.5	161.8	162.1
5 ~ 299인 5~299 Permanent Employees	19.4	19.4	17.5	160.8	161.0
1 규모(1 ~ 4인) 1~4 Permanent Employees	21.3	21.3	-	185.2	185.2
2 규모(5 ~ 9인) 5~9 Permanent Employees	20.1	20.1	22.0	176.8	176.8
3 규모(10 ~ 29인) 10~29 Permanent Employees	19.9	20.1	9.5	166.0	167.5
4 규모(30 ~ 99인) 30~99 Permanent Employees	19.9	19.9	19.2	164.9	165.1
5 규모(100 ~ 299인) 100~299 Permanent Employees	18.5	18.5	16.1	152.3	152.5
6 규모(300인 이상) 300 Permanent Employees or More	19.3	19.3	18.5	163.5	163.7

* 규모는 상용근로자 기준, ...은 미상자료

근로일수, 근로시간 및 급여액
(Divisions) and Size of Establishment('20. 3)

Unit : Day, Hour, Won

Hours Worked			급 여 액 Wages					
Permanent		임 시 일 용 Temporary & Daily	전 체 All Employees	상 용 Permanent				임 시 일 용 Temporary & Daily
소 정 실 근로 Regular	초 과 근로 Overtime			임 금 총 액 Total	정 액 급 여 Regular	초 과 급 여 Overtime	특 별 급 여 Special	
171.9	8.7	119.3	2,714,817	2,761,217	2,595,456	150,012	15,749	1,374,501
172.3	9.7	127.3	2,921,228	2,981,464	2,798,625	160,273	22,565	1,487,356
171.8	11.7	120.8	2,983,416	3,065,548	2,830,740	202,301	32,507	1,445,777
168.9	15.5	150.3	2,965,119	2,995,108	2,675,367	255,761	63,979	1,689,569
172.1	5.8	114.8	2,453,332	2,475,201	2,374,331	100,870	-	1,163,463
172.9	6.4	113.0	2,634,241	2,684,841	2,569,361	115,479	-	1,311,258
171.9	8.7	119.3	2,714,817	2,761,217	2,595,456	150,012	15,749	1,374,501
172.3	9.7	127.3	2,921,228	2,981,464	2,798,625	160,273	22,565	1,487,356
171.0	6.3	75.0	2,226,397	2,252,296	2,125,995	126,301	-	750,000
173.6	5.1	176.0	2,774,900	2,790,619	2,725,735	64,884	-	1,800,000
174.8	7.7	112.3	3,001,255	3,138,305	2,991,224	147,081	-	1,375,552
167.9	13.8	131.6	2,909,379	2,945,725	2,703,505	206,383	35,837	1,478,208
171.6	20.3	220.6	3,117,964	3,129,589	2,598,741	390,230	140,618	2,485,214
-	-	-	-	-	-	-	-	-
170.1	10.5	95.7	3,632,675	3,740,278	3,187,671	229,349	323,258	2,295,152
168.1	12.3	124.4	3,899,381	3,949,886	3,337,956	261,793	350,136	2,787,694
164.1	15.7	124.4	4,204,652	4,288,254	3,498,663	334,863	454,728	2,787,694
163.6	16.9	141.0	4,577,059	4,662,479	3,731,194	377,258	554,027	3,216,908
179.7	2.2	72.0	2,755,828	2,855,747	2,685,674	59,029	111,044	1,887,500
176.3	4.4	67.7	2,755,247	2,855,584	2,666,254	87,455	101,875	1,724,866
171.0	10.7	95.7	3,574,726	3,686,328	3,177,253	227,578	281,496	2,295,152
169.0	12.7	124.4	3,850,197	3,903,639	3,340,792	263,014	299,833	2,787,694
178.1	3.3	72.0	2,709,114	2,891,694	2,579,250	98,000	214,444	1,887,500
181.4	1.1	-	2,817,143	2,817,143	2,799,964	17,179	-	-
166.3	10.9	34.5	2,753,390	2,855,096	2,608,148	172,504	74,444	465,000
167.1	16.0	138.8	3,173,702	3,218,877	2,940,539	278,339	-	1,985,425
161.5	20.9	141.7	5,974,803	6,235,645	4,693,742	525,915	1,015,988	3,642,218
159.5	9.0	-	4,381,528	4,381,528	3,311,495	250,396	819,637	-
154.7	8.0	141.6	8,089,720	8,157,064	4,770,386	316,533	3,070,145	1,798,974
154.0	8.0	141.6	8,205,247	8,275,815	4,812,324	320,492	3,142,999	1,798,974
153.8	7.9	141.2	8,230,944	8,302,630	4,816,460	315,632	3,170,537	1,795,513
153.4	7.9	147.7	8,341,831	8,413,248	4,838,617	316,868	3,257,763	1,871,508
171.2	10.1	176.0	5,523,149	5,533,192	3,939,879	332,768	1,260,545	2,040,000
165.2	9.0	72.6	6,007,830	6,047,960	4,208,660	313,769	1,525,531	971,843
155.0	7.0	136.5	7,497,368	7,551,593	4,629,637	298,512	2,623,444	1,827,163
154.0	7.0	136.5	7,658,689	7,717,099	4,691,550	304,134	2,721,416	1,827,163
176.8	8.3	-	4,059,056	4,059,056	3,323,139	179,889	556,028	-
164.7	12.1	176.0	7,202,543	7,234,609	4,651,708	509,217	2,073,683	2,040,000
159.5	8.0	50.6	6,460,344	6,533,300	4,462,075	295,857	1,775,369	744,337
157.2	7.9	152.7	7,495,107	7,568,620	4,589,753	291,710	2,687,157	2,124,087
147.4	5.0	128.6	8,215,163	8,249,534	4,881,823	299,861	3,067,851	1,452,077
154.1	9.7	148.1	9,063,321	9,155,210	5,002,418	346,240	3,806,553	1,763,671

* The size of establishment is classified on the basis of permanent employees, ... is not available

1-2. 2020년 3월 산업중분류별, 규모별,
Days Worked, Hours Worked and Wages by Industry

단위 : 일, 시간, 원

산업 Industry	근로일수 Days Worked			근로시간	
	전체 All Employees	상용 Permanent	임시일용 Temporary & Daily	전체	상용
				All Employees	총근로시간 Total
E36. 수도업 Water supply					
전 규모(1인 이상) 1 Permanent Employee or More	20.8	20.8	18.3	167.7	168.3
5인 이상 5 Permanent Employees or More	20.8	20.8	18.1	167.5	168.2
10인 이상 10 Permanent Employees or More	20.8	20.8	18.1	167.3	168.0
30인 이상 30 Permanent Employees or More	20.8	20.8	18.3	166.8	167.5
1~9인 1~9 Permanent Employees	21.4	21.4	22.0	182.9	181.9
1~29인 1~29 Permanent Employees	20.9	21.0	18.3	171.2	171.8
1~299인 1~299 Permanent Employees	20.8	20.9	18.3	168.3	169.2
5~299인 5~299 Permanent Employees	20.8	20.8	18.1	168.0	169.0
1규모(1~4인) 1~4 Permanent Employees	22.0	22.0	22.0	182.3	180.4
2규모(5~9인) 5~9 Permanent Employees	20.7	20.7	-	183.6	183.6
3규모(10~29인) 10~29 Permanent Employees	20.9	21.0	17.5	169.6	170.3
4규모(30~99인) 30~99 Permanent Employees	20.7	20.8	17.2	167.5	169.1
5규모(100~299인) 100~299 Permanent Employees	20.8	20.7	22.0	166.1	165.9
6규모(300인 이상) 300 Permanent Employees or More
E37. 하수, 폐수 및 분뇨 처리업 Sewage, wastewater, human and animal waste treatment services					
전 규모(1인 이상) 1 Permanent Employee or More	21.6	22.0	13.6	177.8	181.6
5인 이상 5 Permanent Employees or More	21.5	22.0	13.6	178.4	182.7
10인 이상 10 Permanent Employees or More	21.5	22.0	13.8	179.8	184.1
30인 이상 30 Permanent Employees or More	21.1	21.7	15.3	178.7	184.6
1~9인 1~9 Permanent Employees	21.8	22.1	12.3	171.6	174.0
1~29인 1~29 Permanent Employees	21.8	22.1	8.9	177.3	179.9
1~299인 1~299 Permanent Employees	21.6	22.0	13.6	177.8	181.6
5~299인 5~299 Permanent Employees	21.5	22.0	13.6	178.4	182.7
1규모(1~4인) 1~4 Permanent Employees	22.2	22.2	-	173.2	173.2
2규모(5~9인) 5~9 Permanent Employees	21.5	22.0	12.3	170.2	174.7
3규모(10~29인) 10~29 Permanent Employees	21.9	22.2	5.3	181.0	183.7
4규모(30~99인) 30~99 Permanent Employees	20.9	21.7	15.1	177.3	185.6
5규모(100~299인) 100~299 Permanent Employees	21.8	21.8	23.6	182.2	182.2
6규모(300인 이상) 300 Permanent Employees or More	-	-	-	-	-
E38. 폐기물 수집, 운반, 처리 및 원료 재생업 Waste collection, treatment and disposal activities; materials recovery					
전 규모(1인 이상) 1 Permanent Employee or More	22.4	23.0	11.4	187.3	192.1
5인 이상 5 Permanent Employees or More	22.7	23.0	14.7	190.9	193.8
10인 이상 10 Permanent Employees or More	23.0	23.1	19.6	194.8	195.6
30인 이상 30 Permanent Employees or More	23.2	23.3	15.0	198.4	199.3
1~9인 1~9 Permanent Employees	20.7	22.6	7.5	164.7	180.0
1~29인 1~29 Permanent Employees	21.9	22.7	11.0	179.5	186.7
1~299인 1~299 Permanent Employees	22.4	23.0	11.4	187.3	192.1
5~299인 5~299 Permanent Employees	22.7	23.0	14.7	191.0	193.8
1규모(1~4인) 1~4 Permanent Employees	20.1	22.6	3.9	156.2	176.2
2규모(5~9인) 5~9 Permanent Employees	21.1	22.5	10.5	170.9	182.8
3규모(10~29인) 10~29 Permanent Employees	22.8	22.8	21.9	190.3	191.1
4규모(30~99인) 30~99 Permanent Employees	23.3	23.4	15.4	197.6	198.6
5규모(100~299인) 100~299 Permanent Employees	22.7	22.8	7.0	204.1	204.8
6규모(300인 이상) 300 Permanent Employees or More

* 규모는 상용근로자 기준, ...은 미상자료

근로일수, 근로시간 및 급여액
(Divisions) and Size of Establishment('20. 3)

Unit : Day, Hour, Won

Hours Worked			급 여 액 Wages					
Permanent		임 시 일 용 Temporary & Daily	전 체 All Employees	상 용 Permanent				임 시 일 용 Temporary & Daily
소 정 실 근로 Regular	초 과 근로 Overtime			임 금 총 액 Total	정 액 급 여 Regular	초 과 급 여 Overtime	특 별 급 여 Special	
166.2	2.1	139.2	7,117,727	7,239,004	4,418,396	107,984	2,712,625	1,587,011
166.1	2.1	136.4	7,163,771	7,283,386	4,437,652	108,052	2,737,682	1,557,198
166.0	2.0	136.4	7,189,334	7,310,831	4,452,327	104,031	2,754,473	1,557,198
165.9	1.6	135.1	7,296,422	7,415,031	4,506,839	81,552	2,826,640	1,560,238
175.9	6.1	209.0	4,137,188	4,204,295	2,984,778	274,984	944,533	2,322,000
167.5	4.2	152.5	6,363,579	6,491,341	4,042,736	220,251	2,228,354	1,673,329
166.1	3.1	139.2	6,774,987	6,942,426	4,300,302	154,474	2,487,650	1,587,011
166.0	3.1	136.4	6,835,947	7,002,684	4,326,641	155,430	2,520,613	1,557,198
174.9	5.5	209.0	3,576,112	3,663,545	2,867,094	102,444	694,007	2,322,000
176.9	6.7	-	4,814,773	4,814,773	3,117,636	469,773	1,227,364	-
166.4	4.0	141.3	6,674,317	6,807,135	4,188,819	212,693	2,405,624	1,545,462
165.9	3.2	124.7	6,850,161	7,046,901	4,266,529	161,352	2,619,020	1,430,842
164.6	1.3	171.4	7,166,640	7,313,944	4,768,579	39,675	2,505,690	2,011,000
...
171.8	9.8	105.8	3,413,831	3,521,102	3,138,002	259,559	123,542	1,386,088
171.6	11.1	105.8	3,550,591	3,679,880	3,247,725	292,664	139,491	1,386,088
171.7	12.4	108.3	3,655,115	3,794,494	3,323,809	327,741	142,944	1,352,509
170.4	14.2	121.9	3,706,561	3,932,541	3,488,696	338,771	105,075	1,528,710
172.0	2.0	89.3	2,641,445	2,671,787	2,560,775	47,745	63,267	1,602,333
172.7	7.2	61.1	3,224,602	3,274,730	2,928,003	212,126	134,600	991,279
171.8	9.8	105.8	3,413,831	3,521,102	3,138,002	259,559	123,542	1,386,088
171.6	11.1	105.8	3,550,591	3,679,880	3,247,725	292,664	139,491	1,386,088
173.0	0.2	-	2,291,192	2,291,192	2,288,067	3,125	-	-
171.0	3.6	89.3	2,935,287	3,008,661	2,802,156	87,239	119,266	1,602,333
173.1	10.6	32.1	3,600,426	3,659,130	3,162,126	316,926	180,078	364,153
170.1	15.6	119.9	3,705,528	4,026,201	3,648,594	299,799	77,808	1,492,962
171.1	11.1	186.0	3,709,209	3,720,453	3,126,614	427,020	166,819	2,642,100
-	-	-	-	-	-	-	-	-
179.3	12.8	88.2	3,492,450	3,602,508	3,105,183	341,649	155,675	1,224,100
179.7	14.0	114.9	3,648,610	3,725,064	3,179,523	375,573	169,969	1,596,321
180.2	15.5	150.9	3,831,506	3,864,638	3,241,604	427,290	195,744	2,202,095
178.9	20.4	122.6	3,903,819	3,934,667	3,077,081	543,644	313,942	1,402,503
176.5	3.5	58.3	2,466,702	2,713,264	2,642,395	51,123	19,747	756,058
179.6	7.1	84.1	3,203,270	3,354,430	3,126,172	190,786	37,471	1,202,348
179.4	12.8	88.2	3,485,962	3,596,289	3,103,082	339,837	153,370	1,224,100
179.8	14.0	114.9	3,642,242	3,718,907	3,177,635	373,768	167,504	1,596,321
175.5	0.7	27.7	2,160,635	2,438,067	2,398,867	19,333	19,867	377,143
177.3	5.6	83.4	2,690,573	2,911,136	2,817,495	73,981	19,660	1,067,857
181.7	9.5	165.2	3,743,396	3,777,799	3,445,616	283,008	49,175	2,606,263
179.9	18.8	126.1	3,781,813	3,814,363	3,074,042	516,829	223,492	1,437,614
174.4	30.4	56.0	4,549,826	4,566,252	3,058,543	688,524	819,185	741,667
...

* The size of establishment is classified on the basis of permanent employees, ... is not available

근로
실
태

단위 : 일, 시간, 원

산업 Industry	근로일수 Days Worked			근로시간	
	전체 All Employees	상용 Permanent	임시일용 Temporary & Daily	전체 All Employees	상용
					총근로시간 Total
E39. 환경정화 및 복원업 Remediation activities and other waste management services					
전 규모(1인 이상) 1 Permanent Employee or More	21.3	21.5	9.9	178.0	179.5
5인 이상 5 Permanent Employees or More	21.4	21.5	16.5	179.2	179.5
10인 이상 10 Permanent Employees or More	21.4	21.4	22.0	179.4	179.4
30인 이상 30 Permanent Employees or More	21.5	21.5	22.0	183.8	183.9
1 ~ 9인 1~9 Permanent Employees	21.3	21.9	6.5	174.4	179.8
1 ~ 29인 1~29 Permanent Employees	21.2	21.5	6.5	174.9	177.2
1 ~ 299인 1~299 Permanent Employees	21.3	21.5	9.9	178.0	179.5
5 ~ 299인 5~299 Permanent Employees	21.4	21.5	16.5	179.2	179.5
1 규모(1 ~ 4인) 1~4 Permanent Employees	20.8	21.8	5.8	170.9	179.3
2 규모(5 ~ 9인) 5~9 Permanent Employees	21.8	22.0	9.0	178.2	180.2
3 규모(10 ~ 29인) 10~29 Permanent Employees	21.2	21.2	-	175.3	175.3
4 규모(30 ~ 99인) 30~99 Permanent Employees	21.5	21.5	22.0	183.8	183.9
5 규모(100 ~ 299인) 100~299 Permanent Employees	-	-	-	-	-
6 규모(300인 이상) 300 Permanent Employees or More	-	-	-	-	-
F41. 종합건설업 General construction					
전 규모(1인 이상) 1 Permanent Employee or More	17.5	21.8	9.3	143.4	179.7
5인 이상 5 Permanent Employees or More	17.4	21.8	9.4	142.8	180.4
10인 이상 10 Permanent Employees or More	17.7	21.7	9.5	146.9	181.4
30인 이상 30 Permanent Employees or More	18.7	21.3	11.5	158.5	183.3
1 ~ 9인 1~9 Permanent Employees	17.1	22.2	8.9	136.7	176.2
1 ~ 29인 1~29 Permanent Employees	16.8	22.2	8.4	134.2	177.1
1 ~ 299인 1~299 Permanent Employees	16.9	22.1	9.2	136.1	178.7
5 ~ 299인 5~299 Permanent Employees	16.6	22.1	9.3	134.1	179.4
1 규모(1 ~ 4인) 1~4 Permanent Employees	18.4	22.2	8.8	147.0	175.7
2 규모(5 ~ 9인) 5~9 Permanent Employees	16.3	22.1	9.0	130.3	176.6
3 규모(10 ~ 29인) 10~29 Permanent Employees	16.5	22.3	7.8	131.1	178.2
4 규모(30 ~ 99인) 30~99 Permanent Employees	17.1	22.0	10.3	140.3	182.5
5 규모(100 ~ 299인) 100~299 Permanent Employees	17.2	21.6	12.8	144.8	187.2
6 규모(300인 이상) 300 Permanent Employees or More	20.6	20.9	14.5	180.2	182.8
F42. 전문직별공사업 Specialized construction activities					
전 규모(1인 이상) 1 Permanent Employee or More	17.9	22.0	14.1	144.8	179.6
5인 이상 5 Permanent Employees or More	18.0	22.0	14.7	146.0	180.8
10인 이상 10 Permanent Employees or More	18.5	22.0	15.7	151.0	183.2
30인 이상 30 Permanent Employees or More	20.0	21.9	18.2	165.8	186.8
1 ~ 9인 1~9 Permanent Employees	17.2	22.0	11.9	137.0	175.8
1 ~ 29인 1~29 Permanent Employees	17.1	22.0	12.6	136.6	176.8
1 ~ 299인 1~299 Permanent Employees	17.8	22.0	14.1	144.1	179.5
5 ~ 299인 5~299 Permanent Employees	17.9	22.0	14.7	145.1	180.8
1 규모(1 ~ 4인) 1~4 Permanent Employees	17.6	22.0	10.9	140.2	175.9
2 규모(5 ~ 9인) 5~9 Permanent Employees	16.8	22.0	12.4	134.4	175.6
3 규모(10 ~ 29인) 10~29 Permanent Employees	16.9	22.1	13.5	136.0	178.9
4 규모(30 ~ 99인) 30~99 Permanent Employees	19.6	22.0	17.6	162.4	188.1
5 규모(100 ~ 299인) 100~299 Permanent Employees	20.6	22.0	19.3	169.9	185.8
6 규모(300인 이상) 300 Permanent Employees or More	20.9	21.2	20.0	182.1	181.3

* 규모는 상용근로자 기준, ...은 미상자료

근로일수, 근로시간 및 급여액
(Divisions) and Size of Establishment('20. 3)

Unit : Day, Hour, Won

Hours Worked			급 여 액 Wages					
Permanent		임 시 일 용 Temporary & Daily	전 체 All Employees	상 용 Permanent				임 시 일 용 Temporary & Daily
소 정 실 근로 Regular	초 과 근로 Overtime			임 금 총 액 Total	정 액 급 여 Regular	초 과 급 여 Overtime	특 별 급 여 Special	
169.5	10.0	78.6	3,970,853	4,009,409	3,363,243	234,526	411,640	1,458,344
169.2	10.3	131.7	4,139,024	4,148,696	3,458,407	249,977	440,312	2,745,550
168.8	10.6	176.0	4,259,969	4,262,223	3,524,578	269,261	468,383	3,781,250
172.2	11.7	176.0	4,659,380	4,668,198	3,842,852	331,579	493,767	3,781,250
171.6	8.2	50.6	3,229,080	3,335,602	2,933,248	141,947	260,407	791,309
168.1	9.0	50.6	3,617,519	3,668,641	3,115,159	184,323	369,159	791,309
169.5	10.0	78.6	3,970,853	4,009,409	3,363,243	234,526	411,640	1,458,344
169.2	10.3	131.7	4,139,024	4,148,696	3,458,407	249,977	440,312	2,745,550
171.4	7.9	44.8	3,001,438	3,158,867	2,782,133	140,173	236,560	640,000
171.8	8.4	72.0	3,482,830	3,523,846	3,094,202	143,837	285,808	1,350,000
165.7	9.7	-	3,903,892	3,903,892	3,243,656	214,257	445,978	-
172.2	11.7	176.0	4,659,380	4,668,198	3,842,852	331,579	493,767	3,781,250
-	-	-	-	-	-	-	-	-
-	-	-	-	-	-	-	-	-
172.0	7.6	74.4	3,224,398	4,083,467	3,672,274	234,739	176,454	1,592,624
171.5	8.9	74.4	3,376,523	4,334,238	3,854,964	272,992	206,281	1,632,724
170.9	10.5	75.6	3,732,362	4,737,257	4,147,303	327,964	261,990	1,656,227
168.2	15.1	91.3	4,533,176	5,471,319	4,653,061	460,612	357,646	1,986,849
174.5	1.7	72.4	2,260,906	2,734,748	2,692,324	42,424	-	1,489,195
174.9	2.2	67.3	2,432,332	3,076,144	2,960,404	70,798	44,942	1,428,205
174.2	4.5	73.6	2,691,014	3,448,152	3,215,930	127,737	104,485	1,577,610
174.0	5.4	73.5	2,778,650	3,647,467	3,362,660	155,769	129,038	1,616,706
175.2	0.4	73.8	2,222,738	2,599,959	2,591,514	8,446	-	1,260,172
173.9	2.7	71.8	2,284,492	2,841,902	2,772,466	69,436	-	1,579,443
175.3	2.8	61.4	2,645,383	3,516,786	3,306,417	107,420	102,949	1,356,725
173.4	9.1	81.3	3,371,693	4,478,904	4,015,312	252,723	210,868	1,822,140
169.6	17.5	102.7	3,587,158	5,004,156	4,082,494	438,442	483,220	2,176,372
165.1	17.7	116.0	5,950,931	6,094,573	5,116,842	573,458	404,273	2,393,123
174.6	5.0	113.2	2,886,004	3,450,153	3,227,240	120,597	102,317	2,372,220
174.3	6.5	117.9	3,025,232	3,690,674	3,412,001	158,983	119,690	2,490,425
174.2	9.0	125.8	3,222,058	4,030,162	3,633,042	222,591	174,529	2,587,128
172.8	14.0	146.5	3,603,173	4,299,140	3,707,993	328,475	262,672	2,962,099
175.0	0.7	94.7	2,465,460	2,838,921	2,799,592	13,113	26,217	2,056,816
175.3	1.4	100.2	2,605,818	3,115,719	3,037,860	38,709	39,149	2,143,496
174.8	4.7	112.5	2,844,426	3,382,102	3,182,785	109,818	89,500	2,364,543
174.6	6.2	117.2	2,976,410	3,608,596	3,359,503	145,993	103,099	2,482,677
175.5	0.3	86.5	2,326,123	2,733,701	2,676,879	6,255	50,567	1,710,837
174.5	1.1	99.5	2,578,715	2,951,188	2,930,522	20,430	237	2,263,655
176.0	2.9	107.4	2,832,592	3,700,394	3,541,152	92,777	66,466	2,254,889
173.6	14.5	141.2	3,445,637	4,114,390	3,590,623	288,314	235,454	2,892,914
172.7	13.1	155.2	3,627,753	4,185,526	3,598,414	362,902	224,210	3,110,954
167.8	13.5	184.2	5,057,873	5,716,457	4,707,718	479,576	529,163	3,186,270

* The size of establishment is classified on the basis of permanent employees, ... is not available

근로
실
태

단위 : 일, 시간, 원

산업 Industry	근로일수 Days Worked			근로시간	
	전체 All Employees	상용 Permanent	임시일용 Temporary & Daily	전체 All Employees	상용
					총근로시간 Total
G45. 자동차 및 부품 판매업 Sale of motor vehicles and parts					
전 규모(1인 이상) 1 Permanent Employee or More	22.5	22.5	20.1	180.0	180.5
5인 이상 5 Permanent Employees or More	22.2	22.2	18.4	179.4	179.6
10인 이상 10 Permanent Employees or More	21.9	22.0	16.3	177.7	177.9
30인 이상 30 Permanent Employees or More	21.4	21.4	19.8	174.5	174.6
1 ~ 9인 1~9 Permanent Employees	23.1	23.1	22.0	182.3	183.0
1 ~ 29인 1~29 Permanent Employees	22.7	22.7	20.2	181.0	181.6
1 ~ 299인 1~299 Permanent Employees	22.5	22.5	20.1	180.0	180.5
5 ~ 299인 5~299 Permanent Employees	22.2	22.2	18.4	179.5	179.7
1 규모(1 ~ 4인) 1~4 Permanent Employees	23.2	23.2	22.0	181.2	182.3
2 규모(5 ~ 9인) 5~9 Permanent Employees	22.9	22.9	22.0	184.3	184.3
3 규모(10 ~ 29인) 10~29 Permanent Employees	22.2	22.2	14.7	179.1	179.4
4 규모(30 ~ 99인) 30~99 Permanent Employees	21.6	21.6	13.1	173.9	174.0
5 규모(100 ~ 299인) 100~299 Permanent Employees	21.0	21.0	21.8	176.2	176.3
6 규모(300인 이상) 300 Permanent Employees or More
G46. 도매 및 상품 중개업 Wholesale trade on own account or on a fee or contract basis					
전 규모(1인 이상) 1 Permanent Employee or More	21.4	21.8	12.8	172.8	175.7
5인 이상 5 Permanent Employees or More	21.2	21.6	12.2	174.9	178.4
10인 이상 10 Permanent Employees or More	21.2	21.6	12.9	176.9	180.2
30인 이상 30 Permanent Employees or More	21.1	21.4	14.8	178.8	181.2
1 ~ 9인 1~9 Permanent Employees	21.7	21.9	12.6	168.8	171.3
1 ~ 29인 1~29 Permanent Employees	21.6	21.9	11.9	170.7	173.7
1 ~ 299인 1~299 Permanent Employees	21.5	21.8	12.6	172.7	175.6
5 ~ 299인 5~299 Permanent Employees	21.2	21.6	11.9	174.9	178.6
1 규모(1 ~ 4인) 1~4 Permanent Employees	22.1	22.2	15.8	167.7	169.2
2 규모(5 ~ 9인) 5~9 Permanent Employees	21.1	21.6	10.5	170.4	174.4
3 규모(10 ~ 29인) 10~29 Permanent Employees	21.3	21.8	11.1	174.7	179.0
4 규모(30 ~ 99인) 30~99 Permanent Employees	21.3	21.6	9.4	179.2	181.9
5 규모(100 ~ 299인) 100~299 Permanent Employees	21.0	21.1	18.7	181.2	183.3
6 규모(300인 이상) 300 Permanent Employees or More	21.0	21.2	15.4	174.6	176.6
G47. 소매업; 자동차 제외 Retail trade, except motor vehicles and motorcycles					
전 규모(1인 이상) 1 Permanent Employee or More	21.2	21.7	14.4	167.1	172.9
5인 이상 5 Permanent Employees or More	21.3	21.5	14.6	171.2	173.9
10인 이상 10 Permanent Employees or More	21.0	21.2	17.1	168.4	170.3
30인 이상 30 Permanent Employees or More	20.4	20.5	16.5	161.7	163.4
1 ~ 9인 1~9 Permanent Employees	21.4	22.1	13.6	166.4	174.3
1 ~ 29인 1~29 Permanent Employees	21.4	22.0	14.1	168.5	175.3
1 ~ 299인 1~299 Permanent Employees	21.2	21.8	14.3	167.1	173.0
5 ~ 299인 5~299 Permanent Employees	21.3	21.6	14.4	171.4	174.2
1 규모(1 ~ 4인) 1~4 Permanent Employees	21.2	22.0	14.3	162.6	171.6
2 규모(5 ~ 9인) 5~9 Permanent Employees	21.9	22.3	6.9	177.4	181.4
3 규모(10 ~ 29인) 10~29 Permanent Employees	21.8	21.9	17.9	177.0	179.3
4 규모(30 ~ 99인) 30~99 Permanent Employees	20.6	20.9	16.6	167.1	169.6
5 규모(100 ~ 299인) 100~299 Permanent Employees	20.0	20.2	15.4	153.9	155.3
6 규모(300인 이상) 300 Permanent Employees or More	20.7	20.8	20.0	169.0	169.6

* 규모는 상용근로자 기준, ...은 미상자료

근로일수, 근로시간 및 급여액
(Divisions) and Size of Establishment('20. 3)

Unit : Day, Hour, Won

Hours Worked			급 여 액 Wages					
Permanent		임 시 일 용 Temporary & Daily	전 체 All Employees	상 용 Permanent				임 시 일 용 Temporary & Daily
소 정 실 근로 Regular	초 과 근로 Overtime			임 금 총 액 Total	정 액 급 여 Regular	초 과 급 여 Overtime	특 별 급 여 Special	
177.1	3.4	118.3	3,930,774	3,949,294	3,315,419	74,029	559,846	1,603,571
175.1	4.5	146.5	4,758,856	4,773,062	3,857,332	98,299	817,430	2,394,893
173.8	4.1	128.1	5,157,138	5,170,185	4,078,339	97,446	994,400	2,589,095
170.7	3.9	152.0	5,489,149	5,508,247	4,522,137	110,340	875,770	1,680,987
180.4	2.6	113.6	2,685,625	2,702,529	2,536,331	50,115	116,083	1,134,323
178.3	3.3	114.5	3,636,178	3,653,562	3,086,506	67,141	499,915	1,594,923
177.1	3.4	118.3	3,917,873	3,936,396	3,301,006	74,457	560,934	1,603,571
175.2	4.5	146.5	4,746,904	4,761,157	3,840,820	99,132	821,205	2,394,893
181.2	1.1	88.0	2,141,980	2,158,880	2,137,602	21,278	-	756,000
179.0	5.3	177.0	3,642,624	3,656,155	3,235,750	100,698	319,707	2,073,000
175.1	4.3	117.3	5,004,056	5,014,298	3,873,695	91,501	1,049,102	3,000,000
172.0	2.0	101.1	4,990,320	4,996,921	4,245,288	46,447	705,187	1,214,033
167.5	8.8	167.7	6,568,960	6,632,372	5,014,757	275,239	1,342,376	1,825,308
...
170.9	4.8	93.9	3,925,349	4,020,484	3,510,024	103,968	406,493	1,300,891
171.8	6.6	94.0	4,413,776	4,545,985	3,862,278	143,822	539,885	1,361,208
171.7	8.4	101.7	4,798,334	4,940,179	4,068,614	181,976	689,589	1,556,640
170.2	11.0	118.2	5,531,002	5,676,879	4,312,758	229,976	1,134,145	1,862,703
170.1	1.2	82.7	3,078,948	3,141,340	2,976,062	29,400	135,878	932,950
171.1	2.6	84.3	3,362,913	3,442,922	3,230,121	60,031	152,770	1,078,460
171.0	4.6	91.8	3,752,109	3,840,650	3,439,496	95,839	305,315	1,287,563
172.0	6.5	91.5	4,201,905	4,325,711	3,787,718	135,167	402,826	1,349,821
168.8	0.4	93.3	2,754,420	2,789,182	2,684,655	10,586	93,941	990,250
171.9	2.5	75.8	3,526,613	3,637,873	3,386,939	55,926	195,008	895,300
173.4	5.6	86.4	3,982,089	4,112,757	3,794,404	128,066	190,288	1,273,250
171.7	10.2	70.0	5,322,560	5,416,593	4,183,000	204,688	1,028,905	1,605,584
168.7	14.6	150.2	4,810,426	4,983,015	4,212,478	264,513	506,024	2,227,727
168.5	8.1	127.1	7,035,444	7,268,188	4,783,706	250,782	2,233,700	1,506,320
168.1	4.8	90.3	2,555,704	2,667,441	2,419,339	98,076	150,026	1,053,516
166.1	7.8	106.9	2,973,458	3,042,949	2,657,866	160,362	224,721	1,271,946
162.5	7.8	125.9	3,087,769	3,159,553	2,704,717	166,856	287,980	1,507,331
157.1	6.3	124.5	3,266,278	3,344,328	2,832,526	166,560	345,242	1,527,677
171.3	3.1	80.0	2,260,263	2,382,228	2,253,943	58,213	70,073	922,483
170.9	4.4	85.4	2,377,140	2,491,293	2,311,815	80,254	99,225	986,011
168.3	4.6	89.4	2,470,957	2,579,632	2,363,013	89,289	127,330	1,043,993
166.5	7.7	104.9	2,836,670	2,902,904	2,567,858	148,186	186,860	1,249,886
170.4	1.2	83.3	2,096,258	2,225,485	2,138,604	24,767	62,114	961,304
173.6	7.8	48.2	2,728,693	2,796,678	2,558,914	146,647	91,117	547,500
169.6	9.7	127.8	2,858,255	2,921,707	2,540,200	167,237	214,270	1,481,827
161.8	7.8	125.6	3,133,360	3,222,321	2,731,652	150,153	340,515	1,658,802
151.3	4.0	116.2	2,738,896	2,794,031	2,490,642	115,493	187,895	1,290,281
160.9	8.7	146.2	4,836,472	4,926,486	3,868,433	324,123	733,931	1,703,055

* The size of establishment is classified on the basis of permanent employees, ... is not available

단위 : 일, 시간, 원

산업 Industry	근로일수 Days Worked			근로시간	
	전체	상용	임시일용	전체	상용
	All Employees	Permanent	Temporary & Daily	All Employees	총근로시간 Total
H49. 육상 운송 및 파이프라인 운송업 Land transport and transport via pipelines					
전 규모(1인 이상)	20.7	20.7	16.9	160.3	161.1
5인 이상	20.6	20.6	17.6	158.9	159.6
10인 이상	20.5	20.5	17.6	157.6	158.4
30인 이상	20.4	20.4	18.2	155.8	156.6
1~9인	21.5	21.6	14.5	174.6	175.9
1~29인	21.3	21.4	13.7	171.4	172.3
1~299인	20.8	20.9	16.6	158.6	159.5
5~299인	20.7	20.8	17.3	156.9	157.7
1규모(1~4인)	21.7	21.9	14.5	174.6	176.8
2규모(5~9인)	21.1	21.1	-	174.7	174.7
3규모(10~29인)	21.1	21.2	10.4	167.6	168.2
4규모(30~99인)	19.8	19.9	17.9	137.0	138.8
5규모(100~299인)	21.1	21.1	-	163.1	163.1
6규모(300인 이상)	19.0	19.0	22.1	176.6	176.7
H50. 수상 운송업 Water transport					
전 규모(1인 이상)	21.3	21.6	13.4	177.0	179.3
5인 이상	21.2	21.6	13.4	176.7	179.2
10인 이상	21.5	22.0	13.4	179.8	182.7
30인 이상	21.4	22.0	13.1	180.0	184.2
1~9인	19.8	19.8	-	161.9	161.9
1~29인	21.2	21.2	18.0	173.1	173.4
1~299인	21.2	21.6	10.5	175.6	178.2
5~299인	21.2	21.6	10.5	175.2	178.0
1규모(1~4인)	21.9	21.9	-	180.8	180.8
2규모(5~9인)	18.4	18.4	-	149.4	149.4
3규모(10~29인)	21.9	21.9	18.0	179.4	179.9
4규모(30~99인)	21.9	21.9	22.0	184.8	184.9
5규모(100~299인)	20.3	22.3	9.3	168.4	180.5
6규모(300인 이상)	21.7	21.7	22.0	186.4	187.3
H51. 항공 운송업 Air transport					
전 규모(1인 이상)	12.4	12.4	15.8	103.4	103.2
5인 이상	12.4	12.3	15.8	103.1	103.0
10인 이상	12.3	12.3	16.7	102.9	102.7
30인 이상	12.2	12.2	16.9	102.2	102.0
1~9인	16.8	17.2	11.7	135.0	138.4
1~29인	16.3	16.5	11.8	132.5	133.8
1~299인	16.6	16.6	16.2	136.6	136.8
5~299인	16.4	16.4	16.2	135.6	135.8
1규모(1~4인)	21.1	21.1	-	169.1	169.1
2규모(5~9인)	15.3	15.7	11.7	123.3	126.7
3규모(10~29인)	16.0	16.0	12.7	130.9	131.2
4규모(30~99인)	17.1	17.0	20.5	145.8	145.1
5규모(100~299인)	16.4	16.4	31.0	134.1	134.0
6규모(300인 이상)	11.8	11.8	15.5	98.7	98.5

* 규모는 상용근로자 기준, ...은 미상자료

근로일수, 근로시간 및 급여액
(Divisions) and Size of Establishment('20. 3)

Unit : Day, Hour, Won

Hours Worked			급 여 액 Wages					
Permanent		임 시 일 용 Temporary & Daily	전 체 All Employees	상 용 Permanent				임 시 일 용 Temporary & Daily
소 정 실 근로 Regular	초 과 근로 Overtime			임 금 총 액 Total	정 액 급 여 Regular	초 과 급 여 Overtime	특 별 급 여 Special	
151.4	9.7	90.7	2,748,380	2,766,619	2,260,502	294,183	211,933	1,234,783
149.1	10.5	86.5	2,769,105	2,784,492	2,236,714	319,100	228,678	1,256,623
147.7	10.7	86.5	2,726,367	2,742,510	2,179,561	327,474	235,476	1,256,623
145.4	11.1	88.3	2,642,412	2,658,712	2,087,268	352,869	218,575	1,289,460
171.9	4.0	105.0	2,868,946	2,899,569	2,706,869	110,594	82,106	1,161,000
166.1	6.1	96.6	3,010,918	3,033,963	2,689,698	148,787	195,479	1,099,409
150.7	8.8	87.1	2,655,662	2,674,243	2,207,644	264,742	201,857	1,174,083
148.1	9.6	81.4	2,668,786	2,684,445	2,175,679	289,355	219,411	1,178,250
175.8	1.1	105.0	2,532,783	2,576,680	2,513,304	29,384	33,992	1,161,000
167.0	7.7	-	3,311,020	3,311,020	2,953,526	214,078	143,416	-
159.6	8.6	64.4	3,175,514	3,187,845	2,670,036	192,518	325,291	862,200
127.7	11.1	83.0	2,219,377	2,252,548	1,887,845	232,570	132,132	1,206,745
153.7	9.4	-	2,670,522	2,670,522	2,046,018	373,285	251,220	-
158.3	18.4	152.7	3,673,001	3,682,957	2,784,832	586,232	311,892	2,286,448
173.8	5.5	123.1	4,403,161	4,415,834	4,178,221	191,619	45,994	4,109,434
173.8	5.4	123.1	4,476,646	4,493,599	4,251,785	194,845	46,969	4,109,434
176.9	5.8	123.1	4,544,702	4,567,187	4,309,471	211,968	45,748	4,109,434
177.7	6.5	123.0	4,882,848	4,926,532	4,652,166	226,629	47,736	4,295,183
158.1	3.8	-	3,648,696	3,648,696	3,512,977	88,476	47,243	-
169.2	4.2	124.0	3,794,511	3,809,001	3,615,059	150,018	43,924	1,413,333
173.9	4.4	104.8	4,195,811	4,224,467	4,009,834	162,596	52,037	3,405,651
173.8	4.2	104.8	4,264,338	4,297,969	4,080,375	163,960	53,634	3,405,651
174.4	6.4	-	3,304,967	3,304,967	3,127,367	145,533	32,067	-
147.3	2.1	-	3,875,023	3,875,023	3,766,881	50,906	57,236	-
175.5	4.4	124.0	3,875,966	3,899,402	3,672,626	184,724	42,052	1,413,333
179.3	5.6	132.0	4,458,897	4,469,488	4,162,962	255,404	51,121	1,511,250
178.0	2.5	101.9	4,811,364	5,020,697	4,906,621	36,459	77,617	3,666,928
173.5	13.9	176.0	5,895,941	5,872,297	5,459,795	412,502	-	6,143,527
98.9	4.4	126.0	4,973,534	4,980,939	3,834,956	185,150	960,833	3,830,940
98.6	4.4	126.0	4,981,187	4,988,670	3,838,379	185,852	964,440	3,830,940
98.3	4.4	133.0	5,000,463	5,004,538	3,845,009	187,197	972,332	4,248,445
97.6	4.4	134.4	5,011,402	5,014,754	3,856,155	188,487	970,112	4,380,362
137.7	0.7	93.3	3,175,271	3,283,682	3,111,924	37,957	133,802	1,866,667
130.4	3.5	94.7	4,033,423	4,115,480	3,292,380	99,747	723,353	1,781,723
131.8	5.0	129.0	4,296,128	4,326,324	3,216,784	139,817	969,723	2,913,749
130.7	5.1	129.0	4,338,257	4,370,362	3,225,855	144,256	1,000,250	2,913,749
169.1	-	-	2,939,425	2,939,425	2,931,092	-	8,333	-
125.8	0.9	93.3	3,255,598	3,414,333	3,180,552	52,362	181,419	1,866,667
126.1	5.1	101.3	4,561,693	4,592,987	3,395,974	135,219	1,061,794	1,369,667
134.8	10.3	164.2	4,711,236	4,733,041	3,443,262	173,596	1,116,184	4,168,211
131.1	2.9	186.0	4,233,507	4,235,222	3,030,423	148,103	1,056,696	2,120,000
94.3	4.3	123.9	5,069,828	5,072,399	3,921,324	191,484	959,591	4,476,679

* The size of establishment is classified on the basis of permanent employees, ... is not available

단위 : 일, 시간, 원

산업 Industry	근로일수 Days Worked			근로시간	
	전체	상용	임시일용	전체	상용
	All Employees	Permanent	Temporary & Daily	All Employees	총근로시간 Total
H52. 창고 및 운송관련 서비스업 Warehousing and support activities for transportation					
전 규모(1인 이상)	21.2	21.3	18.3	173.7	174.4
5인 이상	21.2	21.2	19.2	174.1	174.5
10인 이상	21.0	21.1	19.2	173.9	174.4
30인 이상	20.7	20.7	20.5	171.8	172.0
1 ~ 9인	21.7	21.8	15.3	173.3	174.5
1 ~ 29인	21.7	21.8	15.2	175.7	176.9
1 ~ 299인	21.3	21.4	18.3	173.7	174.4
5 ~ 299인	21.3	21.3	19.2	174.2	174.6
1 규모(1 ~ 4인)	21.5	21.7	15.3	171.1	173.4
2 규모(5 ~ 9인)	21.9	21.9	-	175.5	175.5
3 규모(10 ~ 29인)	21.8	21.9	15.1	178.5	179.6
4 규모(30 ~ 99인)	21.1	21.1	20.9	171.8	171.9
5 규모(100 ~ 299인)	20.5	20.5	19.7	170.5	170.8
6 규모(300인 이상)	20.3	20.3	18.4	173.9	174.0
155. 숙박업 Accommodation					
전 규모(1인 이상)	17.0	17.6	13.1	139.2	143.8
5인 이상	16.0	16.7	11.0	131.0	136.7
10인 이상	15.5	16.2	11.0	123.7	129.1
30인 이상	15.0	15.8	10.9	120.3	126.2
1 ~ 9인	20.6	20.9	18.7	175.0	177.1
1 ~ 29인	19.5	19.7	17.3	162.3	164.2
1 ~ 299인	17.3	18.0	12.9	141.5	147.4
5 ~ 299인	16.0	16.9	10.5	131.5	139.1
1 규모(1 ~ 4인)	21.0	21.3	19.0	170.4	172.2
2 규모(5 ~ 9인)	19.9	20.0	9.0	185.3	186.4
3 규모(10 ~ 29인)	17.1	17.5	12.0	136.2	139.2
4 규모(30 ~ 99인)	14.3	15.9	10.7	111.9	123.6
5 규모(100 ~ 299인)	14.8	15.3	8.5	120.2	124.6
6 규모(300인 이상)	16.0	16.0	15.2	129.1	129.5
156. 음식점 및 주점업 Food and beverage service activities					
전 규모(1인 이상)	19.3	22.3	11.5	151.0	181.5
5인 이상	18.6	21.3	8.9	153.1	180.1
10인 이상	19.2	20.4	9.9	161.0	174.8
30인 이상	18.2	18.7	12.6	152.8	159.6
1 ~ 9인	19.3	22.8	11.6	148.7	183.5
1 ~ 29인	19.3	22.5	11.5	150.9	183.2
1 ~ 299인	19.2	22.3	11.5	151.0	181.6
5 ~ 299인	18.5	21.3	8.9	152.9	180.2
1 규모(1 ~ 4인)	19.7	23.0	12.7	149.7	182.6
2 규모(5 ~ 9인)	18.0	22.3	8.5	145.9	186.3
3 규모(10 ~ 29인)	19.6	21.2	9.3	164.4	181.6
4 규모(30 ~ 99인)	18.5	19.0	12.8	157.4	165.8
5 규모(100 ~ 299인)	12.8	13.0	7.8	102.2	103.8
6 규모(300인 이상)	22.9	22.9	22.0	172.6	172.5

* 규모는 상용근로자 기준, ...은 미상자료

근로일수, 근로시간 및 급여액
(Divisions) and Size of Establishment('20. 3)

Unit : Day, Hour, Won

Hours Worked			급 여 액 Wages					
Permanent		임 시 일 용 Temporary & Daily	전 체 All Employees	상 용 Permanent				임 시 일 용 Temporary & Daily
소 정 실 근로 Regular	초 과 근로 Overtime			임 금 총 액 Total	정 액 급 여 Regular	초 과 급 여 Overtime	특 별 급 여 Special	
168.1	6.3	145.2	3,646,332	3,679,561	3,367,409	163,528	148,624	2,206,729
167.7	6.9	154.4	3,788,442	3,822,263	3,489,907	179,721	152,635	2,127,570
166.3	8.0	154.4	3,832,658	3,873,610	3,493,450	209,752	170,408	2,127,570
163.9	8.1	165.4	4,005,849	4,055,197	3,628,840	221,300	205,057	2,157,117
172.9	1.6	115.3	3,123,165	3,136,601	3,014,739	34,190	87,672	2,466,667
172.4	4.5	116.6	3,272,797	3,292,067	3,097,725	103,932	90,409	2,277,302
168.8	5.7	145.1	3,568,106	3,602,626	3,303,655	149,105	149,865	2,211,882
168.4	6.2	154.5	3,717,569	3,753,619	3,433,668	165,249	154,701	2,131,832
170.7	2.6	115.3	2,723,342	2,733,890	2,555,630	56,219	122,041	2,466,667
175.1	0.5	-	3,536,074	3,536,074	3,470,157	12,339	53,579	-
171.7	7.9	118.2	3,445,284	3,470,861	3,193,164	184,139	93,558	2,030,833
165.9	6.0	169.4	3,821,742	3,884,165	3,561,150	188,710	134,305	2,272,030
162.0	8.8	157.7	4,089,866	4,140,360	3,561,787	229,193	349,379	1,901,747
162.8	11.3	151.5	4,263,662	4,274,445	3,860,368	275,052	139,025	1,993,172
140.7	3.1	106.4	2,320,518	2,498,720	2,204,458	83,392	210,871	1,059,799
132.8	3.9	87.1	2,463,968	2,667,225	2,298,878	104,387	263,960	908,765
125.1	4.1	87.1	2,499,900	2,736,413	2,319,749	112,620	304,044	909,951
122.3	3.9	86.9	2,621,364	2,921,052	2,434,733	119,046	367,273	898,134
176.2	0.8	158.8	1,905,813	1,960,772	1,943,531	17,240	-	1,464,708
162.0	2.2	144.0	1,952,605	2,013,040	1,939,643	42,389	31,008	1,370,970
144.4	3.0	105.0	2,100,984	2,276,176	2,100,542	80,440	95,194	1,019,092
135.1	4.0	82.7	2,212,753	2,426,164	2,191,564	107,446	127,154	832,628
172.2	-	161.1	1,776,241	1,829,429	1,829,429	-	-	1,486,667
184.0	2.4	90.0	2,195,302	2,211,600	2,161,435	50,165	-	810,000
134.4	4.8	88.2	2,048,126	2,113,988	1,932,134	90,959	90,895	1,018,273
118.1	5.5	85.6	1,898,189	2,392,558	2,111,689	158,410	122,459	786,322
121.6	3.0	65.9	2,694,879	2,839,839	2,493,051	113,206	233,583	912,080
125.9	3.6	121.8	3,285,248	3,389,986	2,620,632	95,212	674,142	1,507,807
177.1	4.4	72.2	1,777,215	2,159,838	2,071,506	73,176	15,156	788,137
170.9	9.2	55.8	1,992,622	2,369,015	2,179,279	154,497	35,239	639,826
162.1	12.7	53.1	2,227,898	2,440,972	2,193,695	215,162	32,114	558,528
146.2	13.4	57.5	2,308,239	2,433,902	2,153,153	212,810	67,939	560,660
181.6	1.9	73.8	1,673,169	2,075,542	2,034,869	30,602	10,071	807,052
179.5	3.7	72.4	1,746,388	2,138,897	2,065,268	62,506	11,123	791,179
177.3	4.3	72.2	1,774,881	2,158,713	2,074,421	71,455	12,837	788,077
171.2	9.0	55.8	1,988,870	2,369,074	2,187,494	151,513	30,067	639,616
181.8	0.8	79.5	1,635,747	2,001,979	1,990,174	11,805	-	854,563
181.1	5.2	56.7	1,781,323	2,285,777	2,162,602	84,321	38,854	666,356
169.1	12.4	52.2	2,194,679	2,444,114	2,211,717	216,208	16,189	558,081
151.8	14.0	57.3	2,365,805	2,516,878	2,250,558	224,228	42,092	560,142
103.7	0.2	54.0	1,815,297	1,859,716	1,855,894	3,822	-	467,167
146.6	25.9	201.3	2,364,749	2,364,376	1,542,068	385,895	436,413	2,517,250

* The size of establishment is classified on the basis of permanent employees, ... is not available

1-2. 2020년 3월 산업중분류별, 규모별,
Days Worked, Hours Worked and Wages by Industry

단위 : 일, 시간, 원

산업 Industry	근로일수 Days Worked			근로시간	
	전체 All Employees	상용 Permanent	임시일용 Temporary & Daily	전체 All Employees	상용
					총근로시간 Total
J58. 출판업 Publishing activities					
전 규모(1인 이상) 1 Permanent Employee or More	21.4	21.5	15.8	176.6	177.6
5인 이상 5 Permanent Employees or More	21.4	21.4	19.5	177.8	178.1
10인 이상 10 Permanent Employees or More	21.4	21.5	19.5	179.6	180.0
30인 이상 30 Permanent Employees or More	21.5	21.5	19.0	180.4	180.7
1 ~ 9인 1~9 Permanent Employees	21.1	21.5	9.3	164.7	168.2
1 ~ 29인 1~29 Permanent Employees	21.2	21.5	14.4	171.2	173.3
1 ~ 299인 1~299 Permanent Employees	21.4	21.5	14.7	176.1	177.4
5 ~ 299인 5~299 Permanent Employees	21.5	21.5	18.9	177.6	178.0
1 규모(1 ~ 4인) 1~4 Permanent Employees	21.0	21.9	9.3	164.7	172.6
2 규모(5 ~ 9인) 5~9 Permanent Employees	21.2	21.2	-	164.6	164.6
3 규모(10 ~ 29인) 10~29 Permanent Employees	21.3	21.4	19.9	177.3	177.9
4 규모(30 ~ 99인) 30~99 Permanent Employees	21.7	21.7	6.0	177.5	177.8
5 규모(100 ~ 299인) 100~299 Permanent Employees	21.5	21.5	18.9	185.5	185.9
6 규모(300인 이상) 300 Permanent Employees or More	21.1	21.1	20.9	178.6	178.8
J59. 영상·오디오 기록물 제작 및 배급업 Motion picture, video and television programme production, sound recording and music publishing activities					
전 규모(1인 이상) 1 Permanent Employee or More	19.7	20.9	10.5	157.7	169.6
5인 이상 5 Permanent Employees or More	19.6	20.9	9.2	158.0	170.3
10인 이상 10 Permanent Employees or More	20.3	20.6	14.3	167.1	170.7
30인 이상 30 Permanent Employees or More	20.8	20.9	17.6	177.3	178.6
1 ~ 9인 1~9 Permanent Employees	18.9	21.4	9.3	145.7	168.0
1 ~ 29인 1~29 Permanent Employees	19.2	20.9	10.0	149.5	165.3
1 ~ 299인 1~299 Permanent Employees	19.6	20.9	10.5	155.9	168.1
5 ~ 299인 5~299 Permanent Employees	19.5	20.8	9.2	156.0	168.6
1 규모(1 ~ 4인) 1~4 Permanent Employees	20.2	21.1	15.4	155.8	165.7
2 규모(5 ~ 9인) 5~9 Permanent Employees	18.2	21.6	7.0	140.1	169.4
3 규모(10 ~ 29인) 10~29 Permanent Employees	19.7	20.3	13.1	155.7	161.4
4 규모(30 ~ 99인) 30~99 Permanent Employees	20.3	20.4	17.0	165.1	167.1
5 규모(100 ~ 299인) 100~299 Permanent Employees	21.4	21.4	22.0	188.6	188.7
6 규모(300인 이상) 300 Permanent Employees or More
J60. 방송업 Broadcasting activities					
전 규모(1인 이상) 1 Permanent Employee or More	21.8	21.8	21.5	178.9	179.0
5인 이상 5 Permanent Employees or More	21.8	21.8	21.5	179.0	179.1
10인 이상 10 Permanent Employees or More	21.8	21.8	21.4	179.2	179.2
30인 이상 30 Permanent Employees or More	21.9	21.9	21.6	179.1	179.2
1 ~ 9인 1~9 Permanent Employees	21.7	21.7	22.0	172.9	172.9
1 ~ 29인 1~29 Permanent Employees	21.5	21.5	21.0	177.1	177.3
1 ~ 299인 1~299 Permanent Employees	21.8	21.8	21.5	176.4	176.5
5 ~ 299인 5~299 Permanent Employees	21.8	21.8	21.5	176.5	176.6
1 규모(1 ~ 4인) 1~4 Permanent Employees	22.0	22.0	-	174.3	174.3
2 규모(5 ~ 9인) 5~9 Permanent Employees	21.5	21.4	22.0	171.7	171.5
3 규모(10 ~ 29인) 10~29 Permanent Employees	21.4	21.4	20.2	179.4	179.7
4 규모(30 ~ 99인) 30~99 Permanent Employees	21.6	21.7	20.3	175.4	175.5
5 규모(100 ~ 299인) 100~299 Permanent Employees	22.1	22.1	22.0	177.1	177.1
6 규모(300인 이상) 300 Permanent Employees or More	21.9	21.9	-	182.3	182.3

* 규모는 상용근로자 기준, ...은 미상자료

근로일수, 근로시간 및 급여액
(Divisions) and Size of Establishment('20. 3)

Unit : Day, Hour, Won

Hours Worked			급 여 액 Wages					
Permanent		임 시 일 용 Temporary & Daily	전 체 All Employees	상 용 Permanent				임 시 일 용 Temporary & Daily
소 정 실 근로 Regular	초 과 근로 Overtime			임 금 총 액 Total	정 액 급 여 Regular	초 과 급 여 Overtime	특 별 급 여 Special	
169.7	8.0	118.2	4,660,487	4,704,035	3,828,959	193,028	682,049	2,299,179
169.4	8.8	152.1	4,878,159	4,900,282	3,938,557	212,141	749,585	3,179,472
170.0	10.0	152.1	5,060,549	5,088,416	3,994,441	241,313	852,662	3,179,472
170.0	10.7	147.8	5,460,280	5,488,114	4,103,311	257,781	1,127,022	2,622,250
168.2	-	57.3	3,089,260	3,167,422	3,167,422	-	-	716,667
169.1	4.1	104.9	3,562,202	3,605,219	3,444,478	102,282	58,459	2,153,798
170.2	7.2	108.0	3,959,247	3,993,877	3,696,013	167,235	130,629	2,066,881
169.9	8.0	147.0	4,137,468	4,149,389	3,815,101	187,684	146,603	3,109,046
172.6	-	57.3	2,585,401	2,722,125	2,722,125	-	-	716,667
164.6	-	-	3,532,163	3,532,163	3,532,163	-	-	-
170.0	8.0	156.2	4,001,623	4,010,166	3,700,745	196,889	112,532	3,700,000
172.1	5.7	48.0	4,107,286	4,114,117	3,981,609	132,221	287	860,000
170.4	15.5	142.0	4,677,017	4,706,692	3,915,826	350,416	440,449	1,787,149
167.0	11.8	165.1	8,007,720	8,096,572	4,464,062	316,245	3,316,265	3,361,185
163.8	5.9	68.1	3,219,906	3,529,327	3,294,474	111,592	123,260	897,603
163.4	6.9	58.9	3,385,665	3,699,098	3,423,107	131,140	144,852	857,918
161.4	9.4	95.9	3,848,975	3,953,647	3,570,915	179,979	202,753	1,807,079
164.1	14.5	120.2	4,065,697	4,125,790	3,790,338	274,233	61,219	1,579,786
167.4	0.5	59.6	2,416,586	2,880,619	2,871,846	7,042	1,731	621,944
163.6	1.6	64.8	2,863,047	3,237,765	3,052,087	32,091	153,587	854,394
163.5	4.6	68.1	3,141,065	3,451,839	3,244,796	90,881	116,162	897,603
163.1	5.4	58.9	3,298,534	3,615,370	3,370,357	107,548	137,466	857,918
165.7	-	103.0	2,323,093	2,560,136	2,560,136	-	-	1,048,640
168.5	0.9	43.5	2,468,090	3,074,506	3,060,426	11,302	2,778	463,204
158.1	3.2	87.6	3,605,476	3,749,039	3,310,111	67,950	370,979	1,885,327
159.6	7.4	112.8	3,923,308	4,014,099	3,804,763	181,932	27,404	1,494,570
170.2	18.6	176.0	3,811,459	3,825,986	3,483,697	308,886	33,404	2,216,125
...
170.9	8.0	171.6	5,188,630	5,215,570	4,685,253	195,010	335,307	2,683,560
170.9	8.2	171.6	5,248,341	5,276,544	4,734,293	199,399	342,852	2,683,560
170.8	8.4	171.2	5,281,521	5,307,548	4,757,412	204,016	346,120	2,739,896
171.0	8.2	172.7	5,418,138	5,445,422	4,884,848	209,097	351,477	2,614,689
172.8	0.1	176.0	3,277,940	3,302,682	3,184,539	7,719	110,424	2,124,000
170.6	6.7	167.8	3,686,073	3,699,191	3,368,482	102,079	228,629	2,936,303
170.2	6.3	171.6	4,456,700	4,489,454	4,139,762	112,681	237,011	2,683,560
170.0	6.6	171.6	4,531,896	4,567,380	4,203,950	117,108	246,322	2,683,560
174.3	-	-	2,505,935	2,505,935	2,505,935	-	-	-
171.4	0.2	176.0	3,961,536	4,037,261	3,810,193	14,836	212,233	2,124,000
169.5	10.2	161.6	3,905,733	3,911,329	3,466,895	152,563	291,871	3,542,000
169.2	6.3	161.3	4,507,125	4,528,361	4,028,177	141,828	358,356	1,978,236
170.9	6.1	176.0	4,855,832	4,916,098	4,708,682	89,212	118,205	2,800,572
171.9	10.4	-	6,227,331	6,227,331	5,445,333	309,727	472,271	-

※ The size of establishment is classified on the basis of permanent employees, ... is not available

단위 : 일, 시간, 원

산업 Industry	근로일수 Days Worked			근로시간	
	전체	상용	임시일용	전체	상용
	All Employees	Permanent	Temporary & Daily	All Employees	총근로시간 Total
J61. 우편 및 통신업 Postal activities and telecommunications					
전 규모(1인 이상)	21.4	21.4	16.6	179.2	180.2
5인 이상	21.4	21.4	19.2	181.4	181.6
10인 이상	21.4	21.4	19.2	181.6	181.8
30인 이상	21.2	21.2	20.5	180.4	180.5
1 ~ 9인	21.2	21.6	14.5	165.3	170.9
1 ~ 29인	21.7	21.8	13.9	176.6	179.7
1 ~ 299인	21.4	21.5	16.4	180.9	182.3
5 ~ 299인	21.4	21.5	19.0	184.1	184.4
1 규모(1 ~ 4인)	21.3	21.8	14.5	156.8	165.8
2 규모(5 ~ 9인)	21.2	21.2	-	177.8	177.8
3 규모(10 ~ 29인)	22.0	22.1	7.0	186.5	187.0
4 규모(30 ~ 99인)	21.6	21.6	21.2	189.8	190.2
5 규모(100 ~ 299인)	20.8	20.8	7.5	176.4	176.5
6 규모(300인 이상)	21.2	21.2	20.6	173.5	173.5
J62. 컴퓨터 프로그래밍, 시스템 통합 및 관리업 Computer programming, consultancy and related activities					
전 규모(1인 이상)	21.5	21.5	21.2	174.5	174.5
5인 이상	21.4	21.4	21.2	176.2	176.3
10인 이상	21.4	21.4	21.2	176.4	176.5
30인 이상	21.3	21.3	21.0	175.8	175.9
1 ~ 9인	21.8	21.8	-	164.3	164.3
1 ~ 29인	21.8	21.8	22.0	171.6	171.6
1 ~ 299인	21.5	21.5	20.7	172.7	172.7
5 ~ 299인	21.4	21.5	20.7	175.2	175.4
1 규모(1 ~ 4인)	21.9	21.9	-	152.9	152.9
2 규모(5 ~ 9인)	21.8	21.8	-	174.7	174.7
3 규모(10 ~ 29인)	21.8	21.8	22.0	178.6	178.6
4 규모(30 ~ 99인)	21.5	21.5	22.0	174.8	174.8
5 규모(100 ~ 299인)	20.8	20.8	19.9	172.3	172.7
6 규모(300인 이상)	21.4	21.4	21.8	177.8	177.8
J63. 정보서비스업 Information service activities					
전 규모(1인 이상)	21.1	21.1	18.2	170.8	171.7
5인 이상	21.1	21.1	19.5	171.6	172.3
10인 이상	21.0	21.0	19.7	171.7	172.4
30인 이상	20.9	20.9	20.0	170.4	171.0
1 ~ 9인	21.5	21.7	10.0	166.1	168.7
1 ~ 29인	21.6	21.7	9.2	171.7	173.4
1 ~ 299인	21.4	21.5	17.8	172.6	173.7
5 ~ 299인	21.4	21.5	19.9	174.1	174.9
1 규모(1 ~ 4인)	21.3	21.8	7.5	162.0	165.8
2 규모(5 ~ 9인)	21.6	21.7	16.8	170.4	171.6
3 규모(10 ~ 29인)	21.7	21.7	2.0	178.4	178.9
4 규모(30 ~ 99인)	21.3	21.3	21.2	172.4	173.3
5 규모(100 ~ 299인)	21.3	21.3	20.0	174.3	174.8
6 규모(300인 이상)	20.4	20.4	18.9	167.1	167.6

* 규모는 상용근로자 기준, ...은 미상자료

근로일수, 근로시간 및 급여액
(Divisions) and Size of Establishment('20. 3)

Unit : Day, Hour, Won

Hours Worked			급 여 액 Wages					
Permanent		임 시 일 용 Temporary & Daily	전 체 All Employees	상 용 Permanent				임 시 일 용 Temporary & Daily
소 정 실 근로 Regular	초 과 근로 Overtime			임 금 총 액 Total	정 액 급 여 Regular	초 과 급 여 Overtime	특 별 급 여 Special	
167.4	12.8	92.8	6,849,181	6,919,081	4,476,558	375,357	2,067,166	1,223,507
167.7	13.9	150.7	7,269,860	7,300,368	4,692,661	407,767	2,199,941	2,241,204
167.6	14.2	150.7	7,421,002	7,454,704	4,797,176	420,275	2,237,254	2,241,204
167.1	13.5	164.3	7,561,696	7,599,702	5,056,363	413,164	2,130,174	2,403,034
166.0	4.9	46.0	3,634,200	3,786,336	2,601,334	112,642	1,072,360	400,250
168.1	11.5	44.5	5,360,531	5,474,779	3,246,191	295,129	1,933,460	427,243
167.4	14.9	88.5	6,606,440	6,689,786	3,981,395	412,541	2,295,849	1,209,620
167.9	16.5	148.4	7,143,536	7,178,039	4,212,645	461,101	2,504,293	2,352,198
164.1	1.7	46.0	2,590,189	2,768,959	2,124,388	22,592	621,980	400,250
168.5	9.2	-	5,170,010	5,170,010	3,250,000	235,113	1,684,897	-
169.9	17.1	26.0	6,870,022	6,889,250	3,786,411	448,005	2,654,835	765,000
169.5	20.6	169.3	7,312,263	7,388,663	4,241,638	566,476	2,580,550	2,639,655
163.5	13.0	58.0	7,816,294	7,824,012	4,884,670	406,906	2,532,435	874,500
167.2	6.3	166.8	7,626,804	7,644,544	6,043,192	257,711	1,343,642	1,459,412
169.2	5.4	166.1	4,853,539	4,869,140	4,223,133	144,907	501,100	2,772,750
170.5	5.8	166.1	5,051,509	5,069,992	4,386,517	156,755	526,720	2,772,750
170.1	6.4	166.1	5,168,621	5,189,975	4,441,267	171,821	576,888	2,772,750
169.2	6.7	164.4	5,354,645	5,377,858	4,545,271	181,670	650,917	2,904,144
164.2	0.2	-	3,169,663	3,169,663	3,067,672	2,343	99,649	-
169.0	2.6	176.0	3,809,738	3,815,849	3,556,152	68,790	190,907	2,016,667
169.1	3.6	160.5	4,067,719	4,079,388	3,738,928	97,523	242,938	2,308,405
171.3	4.1	160.5	4,285,104	4,299,950	3,939,284	110,429	250,238	2,308,405
152.9	-	-	2,412,751	2,412,751	2,224,975	-	187,777	-
174.4	0.3	-	3,857,162	3,857,162	3,833,088	4,471	19,603	-
173.7	4.9	176.0	4,414,826	4,430,778	4,021,004	132,022	277,752	2,016,667
171.5	3.3	176.0	4,142,703	4,147,494	3,923,689	62,777	161,028	2,500,000
166.4	6.3	151.0	4,546,877	4,586,304	3,925,108	203,504	457,691	2,393,060
169.2	8.6	173.7	6,288,728	6,315,018	5,109,617	231,658	973,743	3,393,666
167.5	4.3	135.6	4,418,198	4,492,067	3,993,648	130,657	367,762	1,678,273
167.6	4.7	145.5	4,572,664	4,645,678	4,101,712	142,597	401,369	1,781,607
167.3	5.0	148.4	4,698,570	4,778,221	4,194,813	154,656	428,753	1,792,319
166.1	5.0	151.1	4,815,509	4,912,072	4,282,648	164,426	464,998	1,822,427
168.2	0.5	63.7	3,001,370	3,049,815	2,979,751	9,700	60,363	1,040,689
170.7	2.7	58.9	3,498,836	3,536,539	3,336,159	53,833	146,547	968,081
170.0	3.7	129.3	3,819,521	3,882,445	3,534,572	96,280	251,593	1,445,010
170.6	4.2	144.1	3,974,244	4,034,927	3,637,542	109,983	287,402	1,565,086
165.8	-	56.0	2,743,483	2,811,107	2,811,107	-	-	850,000
170.7	0.9	84.5	3,271,054	3,294,075	3,152,319	19,627	122,130	1,558,961
173.5	5.4	16.0	4,100,634	4,113,030	3,758,298	106,105	248,626	320,000
169.6	3.6	153.5	3,783,843	3,893,581	3,602,070	67,477	224,034	1,541,919
169.4	5.4	153.5	4,366,290	4,429,910	3,791,345	191,727	446,838	1,735,153
162.2	5.4	147.7	5,643,247	5,741,217	4,934,319	201,098	605,799	2,132,206

* The size of establishment is classified on the basis of permanent employees, ... is not available

1-2. 2020년 3월 산업중분류별, 규모별,
Days Worked, Hours Worked and Wages by Industry

단위 : 일, 시간, 원

산업 Industry	근로일수 Days Worked			근로시간	
	전체	상용	임시일용	전체	상용
	All Employees	Permanent	Temporary & Daily	All Employees	총근로시간 Total
K64. 금융업 Financial service activities, except insurance and pension funding					
전 규모(1인 이상)	21.4	21.5	20.7	174.6	174.9
5인 이상	21.4	21.4	20.4	174.5	174.7
10인 이상	21.3	21.4	20.4	174.6	174.9
30인 이상	21.1	21.1	19.7	173.1	173.4
1~9인	21.7	21.7	21.7	174.8	174.9
1~29인	21.6	21.6	21.2	175.4	175.6
1~299인	21.6	21.6	20.8	175.2	175.4
5~299인	21.6	21.6	20.5	175.0	175.2
1규모(1~4인)	21.9	21.9	22.0	177.4	178.0
2규모(5~9인)	21.7	21.7	21.0	174.0	174.1
3규모(10~29인)	21.5	21.5	21.0	175.8	176.1
4규모(30~99인)	21.6	21.7	18.7	176.6	177.2
5규모(100~299인)	21.3	21.3	22.0	169.6	169.8
6규모(300인 이상)	20.8	20.8	20.3	172.1	172.3
K65. 보험 및 연금업 Insurance and pension funding					
전 규모(1인 이상)	20.9	21.0	18.8	171.5	171.8
5인 이상	20.8	20.9	18.8	171.3	171.7
10인 이상	20.8	20.8	19.0	171.3	171.7
30인 이상	20.7	20.7	20.2	171.0	171.2
1~9인	21.3	21.3	17.0	172.1	172.3
1~29인	21.3	21.4	13.6	172.2	172.7
1~299인	20.8	20.9	18.9	170.3	170.6
5~299인	20.7	20.7	18.9	169.7	170.1
1규모(1~4인)	21.4	21.4	-	172.4	172.4
2규모(5~9인)	21.1	21.2	17.0	171.5	172.0
3규모(10~29인)	21.4	21.5	10.5	172.4	173.5
4규모(30~99인)	20.4	20.4	19.9	168.9	169.0
5규모(100~299인)	20.1	20.0	21.4	166.4	166.2
6규모(300인 이상)	21.2	21.2	18.3	175.0	175.3
K66. 금융 및 보험관련 서비스업 Activities auxiliary to financial service and insurance activities					
전 규모(1인 이상)	21.2	21.2	20.8	171.6	172.0
5인 이상	21.2	21.2	20.5	172.5	173.0
10인 이상	21.1	21.1	20.4	171.8	172.2
30인 이상	20.9	21.0	20.1	170.9	171.3
1~9인	21.3	21.3	22.0	171.2	171.2
1~29인	21.4	21.4	22.0	172.5	172.8
1~299인	21.2	21.2	21.0	171.9	172.2
5~299인	21.3	21.3	20.6	173.3	173.8
1규모(1~4인)	21.0	21.0	22.0	166.5	166.3
2규모(5~9인)	21.7	21.6	22.0	178.0	178.2
3규모(10~29인)	21.5	21.5	22.0	173.9	174.6
4규모(30~99인)	21.4	21.5	20.0	176.7	177.4
5규모(100~299인)	20.2	20.2	19.1	163.4	163.7
6규모(300인 이상)	21.0	21.0	20.5	171.0	171.4

* 규모는 상용근로자 기준, ...은 미상자료

근로일수, 근로시간 및 급여액
(Divisions) and Size of Establishment('20. 3)

Unit : Day, Hour, Won

Hours Worked			급 여 액 Wages					
Permanent		임 시 일 용 Temporary & Daily	전 체 All Employees	상 용 Permanent				임 시 일 용 Temporary & Daily
소 정 실 근로 Regular	초 과 근로 Overtime			임 금 총 액 Total	정 액 급 여 Regular	초 과 급 여 Overtime	특 별 급 여 Special	
170.7	4.2	155.3	6,698,533	6,757,803	4,426,527	119,337	2,211,939	2,342,926
170.5	4.2	154.2	6,886,283	6,940,685	4,498,648	122,096	2,319,941	2,405,960
169.9	5.0	153.0	7,304,602	7,373,692	4,620,541	145,514	2,607,638	2,424,013
167.4	6.0	151.8	7,273,177	7,333,252	4,800,845	159,769	2,372,639	3,011,751
173.0	1.9	163.3	4,934,280	4,968,746	3,862,948	43,297	1,062,502	2,065,372
172.4	3.3	157.1	6,409,774	6,468,848	4,238,568	99,034	2,131,246	1,988,593
171.8	3.6	154.7	6,339,645	6,397,206	4,285,905	110,312	2,000,988	2,002,868
171.7	3.6	153.1	6,542,392	6,594,409	4,363,791	113,023	2,117,595	2,001,698
174.1	3.8	161.3	3,653,317	3,715,810	3,226,886	73,443	415,481	2,007,667
172.7	1.4	168.0	5,310,714	5,325,116	4,043,861	34,722	1,246,532	2,200,000
172.0	4.1	153.9	7,330,243	7,406,695	4,473,401	133,880	2,799,413	1,947,994
171.2	5.9	147.7	5,785,420	5,856,567	4,051,252	175,633	1,629,683	1,977,459
166.7	3.1	98.3	6,544,481	6,552,187	5,262,682	121,991	1,167,514	3,299,000
165.3	7.1	157.7	8,420,489	8,491,277	5,102,527	162,720	3,226,030	3,768,736
166.2	5.6	143.7	6,909,499	6,969,517	4,443,420	141,342	2,384,755	1,715,256
165.4	6.3	143.7	6,783,536	6,852,892	4,352,505	155,890	2,344,497	1,715,256
165.0	6.6	144.5	6,555,982	6,622,030	4,324,215	161,206	2,136,608	1,747,235
164.0	7.2	158.8	6,366,820	6,433,512	4,402,709	181,088	1,849,716	1,930,662
169.7	2.5	136.0	8,020,598	8,052,000	4,814,763	79,461	3,157,776	1,428,000
169.5	3.2	86.8	7,755,356	7,797,683	4,506,321	79,931	3,211,430	905,522
165.2	5.4	144.5	6,485,843	6,548,687	4,197,710	138,580	2,212,397	1,669,624
163.8	6.3	144.5	6,194,161	6,268,877	4,001,452	158,810	2,108,615	1,669,624
170.4	2.0	-	7,602,348	7,602,348	4,936,744	62,403	2,603,201	-
168.5	3.5	136.0	8,755,627	8,852,682	4,597,556	109,834	4,145,291	1,428,000
169.2	4.3	42.0	7,326,992	7,385,445	4,006,347	80,695	3,298,403	429,500
161.8	7.3	156.9	4,869,920	4,916,318	3,883,657	240,402	792,259	1,823,256
156.6	9.6	171.3	5,583,418	5,706,674	3,765,184	114,832	1,826,658	2,038,222
169.0	6.2	139.6	8,132,314	8,177,245	5,148,576	149,268	2,879,401	1,950,362
168.1	3.9	149.6	7,591,178	7,672,000	4,567,482	109,505	2,995,014	2,494,124
168.4	4.6	142.9	8,508,239	8,598,453	4,943,361	129,189	3,525,903	2,478,636
167.7	4.5	142.0	8,752,598	8,857,485	4,987,752	133,010	3,736,723	2,126,641
166.0	5.3	150.7	9,353,600	9,489,759	5,153,804	161,586	4,174,370	2,323,013
169.2	2.0	170.9	4,268,092	4,279,710	3,364,870	42,243	872,597	3,538,868
170.4	2.3	147.5	5,654,664	5,689,062	3,927,881	52,691	1,708,490	2,794,690
168.6	3.6	149.7	6,098,949	6,150,455	4,300,005	80,754	1,769,695	2,774,682
169.3	4.5	139.1	7,083,245	7,142,474	4,798,031	102,809	2,241,634	2,863,331
166.3	-	176.0	2,518,898	2,518,125	2,476,458	-	41,667	2,556,000
173.3	4.9	154.0	6,797,894	6,797,723	4,634,768	102,625	2,060,330	6,817,000
171.9	2.7	88.0	7,305,839	7,353,292	4,592,710	65,028	2,695,553	906,500
170.4	7.0	155.7	6,933,071	7,065,352	5,006,098	130,349	1,928,905	2,973,182
158.6	5.1	138.1	7,093,023	7,144,593	5,139,520	148,401	1,856,672	1,867,730
166.8	4.6	149.1	11,244,960	11,402,155	5,223,215	179,988	5,998,952	1,857,732

* The size of establishment is classified on the basis of permanent employees, ... is not available

1-2. 2020년 3월 산업중분류별, 규모별,
Days Worked, Hours Worked and Wages by Industry

단위 : 일, 시간, 원

산업 Industry	근로일수 Days Worked			근로시간	
	전체 All Employees	상용 Permanent	임시일용 Temporary & Daily	전체 All Employees	상용
					총근로시간 Total
L68. 부동산업 Real estate activities					
전 규모(1인 이상) 1 Permanent Employee or More	20.2	20.3	18.3	179.3	181.2
5인 이상 5 Permanent Employees or More	20.2	20.2	18.5	183.4	184.3
10인 이상 10 Permanent Employees or More	20.5	20.6	18.4	182.8	184.1
30인 이상 30 Permanent Employees or More	20.6	20.8	18.1	176.7	179.2
1 ~ 9인 1~9 Permanent Employees	19.9	20.0	18.2	176.0	178.4
1 ~ 29인 1~29 Permanent Employees	20.1	20.1	18.4	180.0	181.7
1 ~ 299인 1~299 Permanent Employees	20.1	20.2	17.5	180.1	182.1
5 ~ 299인 5~299 Permanent Employees	20.1	20.2	15.3	185.1	185.9
1 규모(1 ~ 4인) 1~4 Permanent Employees	20.2	20.4	18.1	168.0	171.8
2 규모(5 ~ 9인) 5~9 Permanent Employees	19.5	19.5	19.0	184.4	184.7
3 규모(10 ~ 29인) 10~29 Permanent Employees	20.4	20.4	21.6	187.7	187.8
4 규모(30 ~ 99인) 30~99 Permanent Employees	20.5	20.6	14.7	188.1	189.8
5 규모(100 ~ 299인) 100~299 Permanent Employees	20.7	21.3	10.4	168.9	175.0
6 규모(300인 이상) 300 Permanent Employees or More	20.7	20.7	20.5	169.1	168.5
M70. 연구개발업 Research and development					
전 규모(1인 이상) 1 Permanent Employee or More	20.9	20.9	20.2	170.5	170.9
5인 이상 5 Permanent Employees or More	20.9	20.9	20.4	170.8	171.2
10인 이상 10 Permanent Employees or More	20.9	20.9	20.5	170.7	171.0
30인 이상 30 Permanent Employees or More	20.8	20.8	20.7	170.1	170.3
1 ~ 9인 1~9 Permanent Employees	21.1	21.3	16.3	168.2	169.5
1 ~ 29인 1~29 Permanent Employees	21.3	21.4	15.2	172.8	173.7
1 ~ 299인 1~299 Permanent Employees	21.1	21.1	20.3	172.9	173.7
5 ~ 299인 5~299 Permanent Employees	21.2	21.2	20.5	173.9	174.6
1 규모(1 ~ 4인) 1~4 Permanent Employees	20.5	20.6	17.3	162.1	163.5
2 규모(5 ~ 9인) 5~9 Permanent Employees	21.7	21.8	13.3	173.8	174.9
3 규모(10 ~ 29인) 10~29 Permanent Employees	21.5	21.5	10.7	176.5	177.1
4 규모(30 ~ 99인) 30~99 Permanent Employees	20.7	20.8	20.4	173.7	174.4
5 규모(100 ~ 299인) 100~299 Permanent Employees	21.2	21.2	21.4	172.5	173.0
6 규모(300인 이상) 300 Permanent Employees or More	20.7	20.7	19.8	168.5	168.7
M71. 전문서비스업 Professional services					
전 규모(1인 이상) 1 Permanent Employee or More	21.4	21.5	16.4	174.0	174.7
5인 이상 5 Permanent Employees or More	21.4	21.5	17.7	175.1	175.7
10인 이상 10 Permanent Employees or More	21.3	21.4	18.3	175.4	176.0
30인 이상 30 Permanent Employees or More	21.3	21.3	18.1	175.9	176.4
1 ~ 9인 1~9 Permanent Employees	21.6	21.8	12.1	171.0	172.2
1 ~ 29인 1~29 Permanent Employees	21.6	21.7	14.7	172.0	173.1
1 ~ 299인 1~299 Permanent Employees	21.5	21.6	15.6	173.4	174.4
5 ~ 299인 5~299 Permanent Employees	21.5	21.6	16.9	174.9	175.6
1 규모(1 ~ 4인) 1~4 Permanent Employees	21.5	21.7	11.6	168.4	170.1
2 규모(5 ~ 9인) 5~9 Permanent Employees	21.8	21.9	13.3	173.8	174.4
3 규모(10 ~ 29인) 10~29 Permanent Employees	21.5	21.6	18.9	174.1	174.8
4 규모(30 ~ 99인) 30~99 Permanent Employees	21.3	21.5	15.7	174.9	176.2
5 규모(100 ~ 299인) 100~299 Permanent Employees	21.3	21.3	20.5	177.4	177.6
6 규모(300인 이상) 300 Permanent Employees or More	21.2	21.2	21.4	175.8	175.8

※ 규모는 상용근로자 기준, ...은 미상자료

근로일수, 근로시간 및 급여액
(Divisions) and Size of Establishment('20. 3)

Unit : Day, Hour, Won

Hours Worked			급 여 액 Wages					
Permanent		임 시 일 용 Temporary & Daily	전 체 All Employees	상 용 Permanent				임 시 일 용 Temporary & Daily
소 정 실 근로 Regular	초 과 근로 Overtime			임 금 총 액 Total	정 액 급 여 Regular	초 과 급 여 Overtime	특 별 급 여 Special	
180.3	0.9	138.2	2,763,644	2,831,138	2,613,460	61,080	156,598	1,302,391
183.1	1.2	148.5	3,040,715	3,080,523	2,810,800	74,136	195,587	1,576,292
182.4	1.7	149.4	3,216,721	3,281,448	2,917,218	84,436	279,794	1,571,338
175.9	3.3	147.5	3,673,707	3,852,057	3,189,086	105,256	557,716	1,559,107
178.2	0.2	130.5	2,349,724	2,414,526	2,332,433	39,472	42,620	1,116,041
181.4	0.3	132.6	2,518,006	2,567,776	2,464,968	49,685	53,123	1,148,720
181.3	0.8	125.5	2,720,969	2,778,554	2,560,833	58,619	159,102	1,129,765
184.8	1.1	110.2	3,013,156	3,033,300	2,758,305	72,063	202,932	1,268,870
171.8	0.0	130.2	2,002,395	2,095,902	2,031,662	22,591	41,649	1,087,652
184.4	0.3	136.0	2,712,141	2,717,736	2,618,654	55,537	43,545	1,643,500
187.3	0.5	169.2	2,850,017	2,856,718	2,714,854	68,939	72,925	1,702,800
185.7	4.1	111.5	3,793,031	3,848,757	3,021,784	125,310	701,663	1,294,226
172.0	3.1	64.0	4,081,475	4,271,213	3,285,516	84,018	901,679	827,936
166.0	2.5	172.5	3,275,878	3,551,885	3,334,788	94,821	122,275	1,769,677
166.0	4.9	156.9	5,243,066	5,321,374	4,456,725	130,540	734,110	2,454,008
166.1	5.1	158.4	5,327,313	5,404,996	4,509,251	135,029	760,716	2,505,495
165.8	5.2	159.7	5,389,502	5,470,150	4,546,739	138,779	784,633	2,524,728
165.3	5.0	161.3	5,569,843	5,662,842	4,653,017	139,103	870,723	2,542,423
168.1	1.4	121.4	3,462,377	3,513,961	3,363,185	30,448	120,328	1,563,838
169.3	4.3	112.9	3,613,521	3,644,371	3,492,705	88,485	63,181	1,570,750
168.0	5.7	158.0	4,468,823	4,564,869	4,080,082	148,159	336,628	2,532,975
168.4	6.2	160.1	4,597,775	4,697,767	4,172,289	160,450	365,027	2,606,423
163.0	0.5	130.0	3,002,548	3,064,314	3,038,971	9,371	15,971	1,561,333
172.7	2.1	96.7	3,881,616	3,912,288	3,650,394	49,119	212,774	1,571,000
170.3	6.8	77.0	3,739,661	3,750,883	3,598,490	135,886	16,507	1,600,000
165.6	8.9	163.3	5,021,500	5,145,035	4,108,147	244,697	792,191	3,175,100
168.5	4.5	164.5	4,938,173	5,138,919	4,743,782	134,153	260,985	2,262,099
164.4	4.3	153.0	5,872,206	5,913,613	4,751,584	116,747	1,045,282	2,180,550
170.4	4.3	121.6	5,027,026	5,071,758	4,364,112	93,828	613,818	1,886,484
170.7	5.0	134.0	5,545,785	5,591,410	4,760,010	109,199	722,201	2,163,543
170.3	5.7	138.3	6,106,992	6,163,644	5,212,604	130,191	820,849	2,286,054
170.0	6.4	142.0	6,642,396	6,703,487	5,609,384	145,103	949,001	2,335,775
170.5	1.6	84.1	2,881,364	2,906,133	2,681,230	21,705	203,198	988,583
170.8	2.2	101.2	3,404,142	3,432,251	3,112,904	42,309	277,038	1,438,718
170.8	3.6	113.7	4,415,592	4,458,352	3,839,250	81,841	537,261	1,728,311
171.3	4.3	126.3	4,960,576	5,005,772	4,239,805	99,798	666,169	2,014,482
169.1	1.0	76.1	2,519,834	2,549,315	2,442,381	19,217	87,716	873,143
172.1	2.3	102.4	3,260,741	3,276,955	2,929,452	24,291	323,212	1,254,375
171.4	3.5	128.6	4,471,194	4,510,046	3,997,225	84,516	428,304	2,157,388
171.2	5.0	125.5	5,795,637	5,900,764	4,777,275	126,841	996,647	1,928,090
170.2	7.4	151.3	6,884,043	6,921,112	5,679,990	189,128	1,051,994	2,857,884
169.2	6.7	168.6	7,048,686	7,085,672	6,087,320	133,184	865,168	2,829,186

* The size of establishment is classified on the basis of permanent employees, ... is not available

1-2. 2020년 3월 산업중분류별, 규모별,
Days Worked, Hours Worked and Wages by Industry

단위 : 일, 시간, 원

산업 Industry	근로일수 Days Worked			근로시간	
	전체 All Employees	상용 Permanent	임시일용 Temporary & Daily	전체 All Employees	상용
					총근로시간 Total
M72. 건축 기술, 엔지니어링 및 기타 과학 기술 서비스업 Architectural, engineering and other scientific technical services					
전 규모(1인 이상)	21.3	21.5	13.5	174.9	176.7
5인 이상	21.2	21.4	14.5	175.5	177.0
10인 이상	21.2	21.4	14.1	175.7	177.5
30인 이상	21.3	21.4	16.9	178.4	179.2
1~9인	21.6	21.8	10.2	172.2	173.9
1~29인	21.2	21.6	11.6	170.8	173.7
1~299인	21.3	21.6	13.2	174.1	176.1
5~299인	21.3	21.5	14.2	174.7	176.5
1규모(1~4인)	21.5	22.0	6.5	170.0	173.7
2규모(5~9인)	21.7	21.7	23.0	174.1	174.1
3규모(10~29인)	20.8	21.3	12.1	169.5	173.5
4규모(30~99인)	21.7	21.8	16.8	177.0	178.1
5규모(100~299인)	21.1	21.1	17.4	180.2	180.8
6규모(300인 이상)	21.0	21.1	16.9	178.7	179.4
M73. 기타 전문, 과학 및 기술 서비스업 Other professional, scientific and technical services					
전 규모(1인 이상)	21.2	21.7	12.2	169.3	173.3
5인 이상	21.1	21.3	15.7	171.8	174.3
10인 이상	21.2	21.4	15.0	174.2	176.4
30인 이상	20.8	21.0	15.1	173.0	176.2
1~9인	21.3	21.9	11.3	165.5	170.8
1~29인	21.3	21.8	11.7	168.5	172.6
1~299인	21.3	21.7	12.2	169.4	173.5
5~299인	21.1	21.3	15.7	172.0	174.6
1규모(1~4인)	21.5	22.4	8.8	164.7	171.4
2규모(5~9인)	20.9	21.2	16.4	167.0	169.9
3규모(10~29인)	21.5	21.6	14.9	175.0	176.5
4규모(30~99인)	20.7	21.1	15.1	169.0	173.9
5규모(100~299인)	21.1	21.1	-	186.0	186.0
6규모(300인 이상)	20.7	20.7	22.0	165.4	165.4
N74. 사업 시설 관리 및 조경 서비스업 Business facilities management and landscape services					
전 규모(1인 이상)	20.8	21.5	12.4	167.0	172.7
5인 이상	20.9	21.5	12.9	169.1	173.4
10인 이상	21.1	21.5	13.5	170.3	173.0
30인 이상	21.1	21.5	12.5	172.0	174.7
1~9인	18.9	21.5	11.1	147.1	170.2
1~29인	19.8	21.6	12.4	153.4	166.2
1~299인	20.5	21.5	12.3	165.4	173.4
5~299인	20.6	21.4	12.8	168.5	174.7
1규모(1~4인)	19.2	21.6	10.5	139.5	161.1
2규모(5~9인)	18.6	21.4	11.6	154.8	180.1
3규모(10~29인)	20.9	21.8	15.2	160.6	162.2
4규모(30~99인)	21.0	21.6	12.7	179.2	184.6
5규모(100~299인)	20.8	21.1	10.1	168.4	171.3
6규모(300인 이상)	21.4	21.6	13.9	170.1	171.4

* 규모는 상용근로자 기준, ...은 미상자료

근로일수, 근로시간 및 급여액
(Divisions) and Size of Establishment('20. 3)

Unit : Day, Hour, Won

Hours Worked			급 여 액 Wages					
Permanent		임 시 일 용 Temporary & Daily	전 체 All Employees	상 용 Permanent				임 시 일 용 Temporary & Daily
소 정 실 근로 Regular	초 과 근로 Overtime			임 금 총 액 Total	정 액 급 여 Regular	초 과 급 여 Overtime	특 별 급 여 Special	
170.1	6.6	107.4	4,155,022	4,221,564	3,715,668	171,674	334,222	1,652,189
170.0	7.0	115.8	4,342,431	4,410,063	3,850,503	185,008	374,552	1,770,585
169.6	7.9	113.3	4,481,520	4,561,004	3,925,724	206,099	429,181	1,765,989
169.8	9.4	133.5	4,614,376	4,663,222	4,030,843	256,964	375,414	1,904,688
171.8	2.1	74.0	3,043,131	3,078,760	3,008,464	55,776	14,521	1,013,306
170.4	3.3	92.4	3,632,950	3,710,501	3,350,962	72,981	286,557	1,507,862
170.6	5.5	104.3	3,946,115	4,012,797	3,587,045	121,579	304,172	1,641,661
170.6	5.9	113.5	4,146,934	4,215,587	3,735,207	130,630	349,750	1,773,728
170.6	3.1	43.5	2,605,972	2,659,420	2,598,246	61,174	-	762,000
172.8	1.3	180.0	3,439,397	3,450,904	3,372,511	50,985	27,407	1,886,000
169.0	4.5	98.1	4,188,344	4,327,249	3,685,333	89,778	552,137	1,662,000
172.9	5.3	132.1	4,362,725	4,419,537	3,919,312	125,234	374,991	1,986,785
167.6	13.1	136.6	4,338,372	4,368,129	3,842,260	272,837	253,032	1,901,527
167.7	11.6	134.3	5,161,804	5,214,452	4,327,389	409,926	477,138	1,746,186
170.5	2.8	84.1	3,096,060	3,189,527	3,044,657	60,930	83,940	1,087,761
170.2	4.1	101.5	3,513,225	3,595,225	3,391,685	89,607	113,933	1,188,824
171.2	5.2	92.1	3,692,508	3,764,399	3,545,639	106,525	112,235	1,017,441
168.9	7.3	87.6	3,721,034	3,823,981	3,498,261	164,756	160,964	958,518
169.9	0.9	81.3	2,623,403	2,718,089	2,633,814	23,539	60,736	1,112,491
170.8	1.8	83.5	2,953,250	3,042,956	2,939,866	36,945	66,146	1,110,616
170.6	2.9	84.1	3,070,409	3,164,704	3,021,957	62,288	80,459	1,087,343
170.4	4.2	101.4	3,487,288	3,571,066	3,368,776	92,663	109,628	1,188,109
170.9	0.4	66.7	2,308,218	2,398,760	2,368,247	5,034	25,479	986,300
168.2	1.7	111.6	3,138,821	3,232,848	3,061,910	53,369	117,570	1,374,000
172.8	3.7	98.4	3,671,790	3,721,870	3,579,458	64,960	77,452	1,097,994
169.7	4.3	87.2	3,485,178	3,638,196	3,342,083	153,679	142,433	955,227
168.6	17.4	-	4,039,855	4,039,855	3,610,091	260,757	169,006	-
165.4	-	176.0	4,300,544	4,303,669	4,063,482	-	240,188	1,800,000
166.9	5.8	101.6	2,310,309	2,386,616	2,146,237	154,628	85,751	1,438,334
167.3	6.1	111.1	2,342,454	2,399,400	2,152,758	162,812	83,830	1,581,553
166.6	6.4	119.9	2,343,839	2,379,191	2,125,498	169,083	84,610	1,686,786
167.8	6.8	100.8	2,334,264	2,378,291	2,118,491	178,399	81,401	1,177,797
169.2	1.0	79.8	2,111,280	2,442,762	2,303,058	45,323	94,381	1,143,101
163.7	2.5	101.9	2,245,214	2,413,841	2,236,970	76,894	99,977	1,568,501
166.5	6.9	100.0	2,379,043	2,493,414	2,224,434	163,683	105,297	1,437,865
167.1	7.5	110.3	2,436,973	2,524,753	2,242,867	177,623	104,262	1,600,129
160.3	0.9	62.8	1,895,508	2,189,761	2,045,826	28,609	115,326	854,308
178.9	1.2	92.6	2,326,055	2,719,148	2,584,065	63,583	71,500	1,361,806
158.3	3.9	150.1	2,399,911	2,385,062	2,171,209	108,309	105,544	2,494,818
171.3	13.3	108.1	2,724,295	2,845,328	2,381,996	281,518	181,814	1,129,631
165.3	6.0	62.7	2,239,427	2,275,539	2,076,811	153,259	45,469	938,614
167.6	3.8	116.7	2,169,337	2,186,654	1,999,827	137,674	49,153	1,442,807

* The size of establishment is classified on the basis of permanent employees, ... is not available

1-2. 2020년 3월 산업중분류별, 규모별,
Days Worked, Hours Worked and Wages by Industry

단위 : 일, 시간, 원

산업 Industry	근로일수 Days Worked			근로시간	
	전체 All Employees	상용 Permanent	임시일용 Temporary & Daily	전체 All Employees	상용
					총근로시간 Total
N75. 사업 지원 서비스업 Business support services					
전 규모(1인 이상) 1 Permanent Employee or More	20.2	20.7	13.7	169.6	173.3
5인 이상 5 Permanent Employees or More	20.2	20.7	14.0	170.7	174.1
10인 이상 10 Permanent Employees or More	20.3	20.7	14.2	172.4	175.6
30인 이상 30 Permanent Employees or More	20.3	20.7	10.7	173.4	177.0
1 ~ 9인 1~9 Permanent Employees	19.9	20.5	11.5	154.6	160.6
1 ~ 29인 1~29 Permanent Employees	20.0	20.5	16.3	158.7	161.6
1 ~ 299인 1~299 Permanent Employees	20.1	20.6	14.8	165.6	168.8
5 ~ 299인 5~299 Permanent Employees	20.1	20.5	15.4	167.0	169.7
1 규모(1 ~ 4인) 1~4 Permanent Employees	20.3	21.0	9.5	157.9	164.1
2 규모(5 ~ 9인) 5~9 Permanent Employees	19.3	20.0	13.0	150.3	156.0
3 규모(10 ~ 29인) 10~29 Permanent Employees	20.2	20.5	19.0	165.1	163.3
4 규모(30 ~ 99인) 30~99 Permanent Employees	21.2	21.4	11.7	178.3	179.6
5 규모(100 ~ 299인) 100~299 Permanent Employees	19.5	20.1	11.1	165.9	170.0
6 규모(300인 이상) 300 Permanent Employees or More	20.4	20.8	10.3	175.1	179.1
N76. 임대업; 부동산 제외 Rental and leasing activities; except real estate					
전 규모(1인 이상) 1 Permanent Employee or More	21.7	21.9	12.1	172.4	175.1
5인 이상 5 Permanent Employees or More	21.4	21.5	13.9	172.9	173.4
10인 이상 10 Permanent Employees or More	21.2	21.3	10.3	172.1	172.9
30인 이상 30 Permanent Employees or More	21.7	21.8	10.7	176.2	177.3
1 ~ 9인 1~9 Permanent Employees	21.9	22.3	12.4	172.6	176.4
1 ~ 29인 1~29 Permanent Employees	21.7	21.9	12.2	171.7	174.7
1 ~ 299인 1~299 Permanent Employees	21.7	21.9	12.1	172.4	175.1
5 ~ 299인 5~299 Permanent Employees	21.4	21.5	13.8	172.8	173.3
1 규모(1 ~ 4인) 1~4 Permanent Employees	22.0	22.5	11.7	171.7	177.6
2 규모(5 ~ 9인) 5~9 Permanent Employees	21.8	21.8	20.0	174.2	174.4
3 규모(10 ~ 29인) 10~29 Permanent Employees	20.8	20.9	9.7	168.9	169.5
4 규모(30 ~ 99인) 30~99 Permanent Employees	21.7	21.8	10.3	176.9	178.4
5 규모(100 ~ 299인) 100~299 Permanent Employees	21.7	21.7	-	173.8	173.8
6 규모(300인 이상) 300 Permanent Employees or More
P85. 교육 서비스업 Education					
전 규모(1인 이상) 1 Permanent Employee or More	18.2	18.5	11.5	137.8	141.1
5인 이상 5 Permanent Employees or More	18.3	18.6	12.3	141.4	143.9
10인 이상 10 Permanent Employees or More	18.4	18.5	13.2	142.6	144.3
30인 이상 30 Permanent Employees or More	18.1	18.3	13.0	140.4	141.9
1 ~ 9인 1~9 Permanent Employees	17.6	18.3	9.8	125.6	132.4
1 ~ 29인 1~29 Permanent Employees	18.2	18.7	10.7	134.5	139.9
1 ~ 299인 1~299 Permanent Employees	18.4	18.7	11.6	139.8	143.2
5 ~ 299인 5~299 Permanent Employees	18.7	18.9	12.7	145.6	147.9
1 규모(1 ~ 4인) 1~4 Permanent Employees	17.5	18.1	9.9	122.0	128.1
2 규모(5 ~ 9인) 5~9 Permanent Employees	17.9	18.6	9.6	132.5	140.5
3 규모(10 ~ 29인) 10~29 Permanent Employees	19.3	19.6	13.9	150.9	153.3
4 규모(30 ~ 99인) 30~99 Permanent Employees	18.9	19.0	15.8	151.5	152.1
5 규모(100 ~ 299인) 100~299 Permanent Employees	17.9	18.0	16.6	138.7	138.9
6 규모(300인 이상) 300 Permanent Employees or More	17.5	17.8	11.4	131.7	134.4

* 규모는 상용근로자 기준, ...은 미상자료

근로일수, 근로시간 및 급여액
(Divisions) and Size of Establishment('20. 3)

Unit : Day, Hour, Won

Hours Worked			급 여 액 Wages					
Permanent		임 시 일 용 Temporary & Daily	전 체 All Employees	상 용 Permanent				임 시 일 용 Temporary & Daily
소 정 실 근로 Regular	초 과 근로 Overtime			입 금 총 액 Total	정 액 급 여 Regular	초 과 급 여 Overtime	특 별 급 여 Special	
167.6	5.7	114.3	2,361,423	2,434,764	2,134,347	135,104	165,313	1,255,901
168.2	5.9	119.3	2,354,557	2,426,619	2,126,871	142,254	157,494	1,273,606
169.5	6.1	122.3	2,316,028	2,380,758	2,096,533	147,038	137,187	1,299,705
170.8	6.2	86.3	2,308,519	2,362,546	2,078,404	149,812	134,330	992,491
157.1	3.5	80.2	2,604,114	2,728,116	2,339,751	70,278	318,087	1,068,192
157.4	4.2	139.2	2,512,089	2,661,084	2,309,664	89,012	262,408	1,488,680
162.6	6.2	129.1	2,461,808	2,553,877	2,216,616	134,670	202,591	1,417,627
162.9	6.8	137.7	2,467,056	2,560,336	2,217,555	148,195	194,586	1,462,055
161.3	2.8	60.5	2,432,533	2,518,835	2,211,520	61,299	246,016	1,062,500
151.5	4.5	95.8	2,821,405	3,003,394	2,508,419	82,088	412,887	1,072,724
158.0	5.3	171.8	2,370,350	2,540,500	2,255,542	122,712	162,246	1,721,544
169.6	9.9	86.2	2,756,503	2,779,145	2,375,928	203,084	200,134	1,135,834
164.1	5.9	108.2	2,167,121	2,230,790	1,965,103	141,058	124,628	1,266,594
174.1	5.0	69.0	2,223,301	2,278,477	2,026,403	135,673	116,401	759,524
172.8	2.3	63.7	3,263,885	3,325,550	3,144,242	72,987	108,320	768,180
170.0	3.4	110.8	3,670,846	3,687,737	3,413,911	109,819	164,008	1,689,985
167.9	5.0	81.6	3,914,249	3,939,393	3,576,510	168,444	194,439	961,451
172.6	4.7	85.1	4,113,650	4,148,596	3,670,797	168,840	308,959	1,010,655
175.8	0.7	61.0	2,878,823	2,952,730	2,881,704	15,011	56,015	739,243
172.8	1.8	61.9	3,096,330	3,160,673	3,038,761	53,786	68,127	748,216
172.8	2.3	63.4	3,253,254	3,314,997	3,136,157	72,433	106,408	764,756
169.9	3.4	110.0	3,657,369	3,674,174	3,403,430	109,305	161,438	1,684,632
177.0	0.6	51.3	2,673,235	2,778,715	2,737,094	17,379	24,242	526,667
173.6	0.8	160.0	3,259,729	3,262,667	3,139,265	10,795	112,607	2,916,000
164.2	5.3	76.7	3,755,735	3,773,896	3,501,922	168,131	103,844	892,333
172.1	6.3	82.0	3,812,099	3,857,586	3,511,749	225,967	119,870	972,503
173.2	0.7	-	4,747,603	4,747,603	3,959,872	32,147	755,584	-
...
139.4	1.7	67.1	3,488,271	3,602,339	3,062,917	30,196	509,226	993,007
141.9	2.0	76.9	3,833,669	3,936,034	3,291,925	35,665	608,443	1,148,748
142.6	1.8	89.1	4,064,686	4,151,467	3,438,145	32,681	680,641	1,307,537
140.1	1.8	88.2	4,345,721	4,430,658	3,641,138	33,834	755,685	1,427,661
131.0	1.4	45.0	2,018,382	2,130,906	2,057,463	23,540	49,903	676,709
138.4	1.5	55.0	2,374,703	2,485,847	2,283,531	25,293	177,022	742,587
141.4	1.8	66.2	3,319,963	3,428,238	2,874,933	31,537	521,768	965,674
145.6	2.3	80.6	3,759,078	3,849,808	3,143,046	39,744	667,018	1,186,234
127.8	0.3	45.9	1,960,816	2,066,199	2,008,694	5,022	52,484	654,067
137.1	3.4	43.6	2,127,537	2,254,666	2,150,740	58,958	44,968	715,500
151.5	1.8	91.5	3,029,252	3,111,647	2,682,116	28,383	401,148	984,348
150.1	2.0	124.3	5,116,828	5,178,043	3,848,983	38,547	1,290,514	2,185,471
136.3	2.7	118.6	3,646,461	3,666,807	3,254,084	41,598	371,125	1,781,726
133.3	1.1	70.0	4,007,640	4,139,003	3,642,376	26,063	470,564	1,079,384

* The size of establishment is classified on the basis of permanent employees, ... is not available

근로
실
태

1-2. 2020년 3월 산업중분류별, 규모별,
Days Worked, Hours Worked and Wages by Industry

단위 : 일, 시간, 원

산업 Industry	근로일수 Days Worked			근로시간	
	전체 All Employees	상용 Permanent	임시일용 Temporary & Daily	전체 All Employees	상용
					총근로시간 Total
Q86. 보건업 Human health activities					
전 규모(1인 이상) 1 Permanent Employee or More	21.8	22.0	15.0	171.2	173.9
5인 이상 5 Permanent Employees or More	21.6	21.8	16.2	172.4	174.6
10인 이상 10 Permanent Employees or More	21.6	21.7	16.8	172.7	174.4
30인 이상 30 Permanent Employees or More	21.5	21.6	18.6	173.4	174.5
1 ~ 9인 1~9 Permanent Employees	22.2	22.8	12.1	166.8	172.4
1 ~ 29인 1~29 Permanent Employees	22.2	22.7	11.5	167.2	172.8
1 ~ 299인 1~299 Permanent Employees	22.0	22.3	13.1	170.5	174.1
5 ~ 299인 5~299 Permanent Employees	21.9	22.1	14.1	172.1	175.3
1 규모(1 ~ 4인) 1~4 Permanent Employees	22.6	23.2	10.0	164.6	169.7
2 규모(5 ~ 9인) 5~9 Permanent Employees	21.6	22.1	14.3	170.4	176.8
3 규모(10 ~ 29인) 10~29 Permanent Employees	22.1	22.6	9.8	168.2	173.6
4 규모(30 ~ 99인) 30~99 Permanent Employees	21.7	21.8	16.9	172.0	174.1
5 규모(100 ~ 299인) 100~299 Permanent Employees	22.1	22.2	15.5	175.6	176.8
6 규모(300인 이상) 300 Permanent Employees or More	21.1	21.1	20.7	173.1	173.4
Q87. 사회복지서비스업 Social work activities					
전 규모(1인 이상) 1 Permanent Employee or More	20.4	20.5	18.7	154.7	156.6
5인 이상 5 Permanent Employees or More	20.2	20.3	18.6	155.6	157.9
10인 이상 10 Permanent Employees or More	20.2	20.2	20.5	159.4	160.2
30인 이상 30 Permanent Employees or More	20.3	20.2	22.2	161.1	162.8
1 ~ 9인 1~9 Permanent Employees	20.6	20.8	17.7	148.3	151.6
1 ~ 29인 1~29 Permanent Employees	20.4	20.5	18.0	152.9	154.9
1 ~ 299인 1~299 Permanent Employees	20.4	20.5	18.8	154.7	156.7
5 ~ 299인 5~299 Permanent Employees	20.2	20.3	18.6	155.7	158.0
1 규모(1 ~ 4인) 1~4 Permanent Employees	21.2	21.2	22.0	150.1	150.8
2 규모(5 ~ 9인) 5~9 Permanent Employees	20.2	20.4	17.4	147.0	152.3
3 규모(10 ~ 29인) 10~29 Permanent Employees	20.2	20.2	19.0	158.3	158.6
4 규모(30 ~ 99인) 30~99 Permanent Employees	20.5	20.4	25.1	169.2	171.0
5 규모(100 ~ 299인) 100~299 Permanent Employees	19.6	19.8	10.5	130.0	131.4
6 규모(300인 이상) 300 Permanent Employees or More	17.7	18.2	4.1	128.4	132.0
R90. 창작, 예술 및 여가관련 서비스업 Creative, arts and recreation related services					
전 규모(1인 이상) 1 Permanent Employee or More	19.6	20.6	14.0	155.8	164.6
5인 이상 5 Permanent Employees or More	19.1	20.1	13.0	153.3	162.6
10인 이상 10 Permanent Employees or More	19.4	20.5	12.8	155.7	165.5
30인 이상 30 Permanent Employees or More	19.5	20.4	12.9	156.1	164.2
1 ~ 9인 1~9 Permanent Employees	20.0	20.7	15.8	156.0	163.5
1 ~ 29인 1~29 Permanent Employees	19.7	20.6	14.5	155.7	164.9
1 ~ 299인 1~299 Permanent Employees	19.6	20.6	14.0	155.6	164.5
5 ~ 299인 5~299 Permanent Employees	19.0	20.1	12.9	152.9	162.3
1 규모(1 ~ 4인) 1~4 Permanent Employees	21.1	21.8	16.9	162.2	169.7
2 규모(5 ~ 9인) 5~9 Permanent Employees	17.9	18.6	13.6	144.0	151.4
3 규모(10 ~ 29인) 10~29 Permanent Employees	19.1	20.6	12.7	155.1	167.6
4 규모(30 ~ 99인) 30~99 Permanent Employees	19.3	20.6	12.7	155.4	167.3
5 규모(100 ~ 299인) 100~299 Permanent Employees	19.7	20.0	13.5	154.9	156.7
6 규모(300인 이상) 300 Permanent Employees or More	20.9	21.4	15.7	168.9	171.4

* 규모는 상용근로자 기준, ...은 미상자료

근로일수, 근로시간 및 급여액
(Divisions) and Size of Establishment('20. 3)

Unit : Day, Hour, Won

Hours Worked			급 여 액 Wages					
Permanent		임 시 일 용 Temporary & Daily	전 체 All Employees	상 용 Permanent				임 시 일 용 Temporary & Daily
소 정 실 근로 Regular	초 과 근로 Overtime			임 금 총 액 Total	정 액 급 여 Regular	초 과 급 여 Overtime	특 별 급 여 Special	
167.8	6.1	93.1	3,544,781	3,615,597	3,140,060	222,970	252,567	1,460,957
167.5	7.2	104.0	3,822,284	3,896,594	3,340,480	261,858	294,256	1,522,933
166.8	7.5	112.2	3,992,237	4,056,295	3,448,812	286,787	320,695	1,700,146
166.4	8.1	131.3	4,169,671	4,226,216	3,543,248	316,714	366,254	1,974,134
170.8	1.6	61.4	2,174,187	2,232,906	2,171,347	22,743	38,816	1,064,643
170.4	2.4	55.5	2,393,634	2,464,706	2,380,134	46,281	38,291	957,633
168.9	5.2	69.6	3,057,419	3,126,687	2,887,958	163,088	75,640	1,131,909
168.8	6.5	77.4	3,350,716	3,426,824	3,128,083	206,723	92,018	1,108,970
169.6	0.1	46.8	1,979,708	2,013,681	1,997,500	1,275	14,906	1,198,333
172.7	4.1	76.4	2,480,845	2,586,761	2,451,956	57,394	77,411	927,000
169.5	4.1	38.4	2,904,479	2,998,504	2,860,938	100,486	37,080	644,120
167.6	6.5	97.6	3,162,564	3,218,213	2,894,826	246,886	76,501	1,233,553
167.5	9.3	102.3	4,335,814	4,373,480	3,913,384	309,425	150,671	2,015,838
165.1	8.4	161.3	4,703,921	4,770,903	3,735,781	364,472	670,650	2,416,262
152.2	4.5	103.7	2,076,102	2,110,812	2,017,351	87,510	5,952	1,171,678
152.6	5.3	104.8	2,124,111	2,166,343	2,057,175	104,532	4,636	1,179,117
153.7	6.5	126.1	2,216,325	2,237,552	2,102,415	129,700	5,437	1,327,591
152.9	10.0	103.3	2,301,379	2,333,347	2,130,096	201,693	1,557	1,205,973
149.9	1.7	90.9	1,886,068	1,933,213	1,898,152	28,389	6,672	1,082,768
152.0	2.9	103.7	2,013,139	2,047,903	1,985,479	55,231	7,194	1,164,773
152.2	4.5	103.8	2,077,482	2,112,179	2,019,202	87,012	5,965	1,173,419
152.7	5.3	105.0	2,125,907	2,168,154	2,059,533	103,973	4,649	1,180,951
150.2	0.5	77.0	1,844,848	1,852,459	1,832,072	8,315	12,072	1,000,000
149.8	2.5	91.8	1,914,113	1,992,859	1,946,959	43,216	2,684	1,088,542
154.3	4.3	145.6	2,164,279	2,179,418	2,085,616	86,010	7,792	1,431,810
160.0	10.9	109.5	2,482,196	2,519,498	2,293,839	224,301	1,358	1,222,340
125.5	5.9	81.0	1,607,212	1,618,392	1,511,976	103,964	2,452	1,192,802
117.7	14.4	33.0	1,455,616	1,496,576	1,185,354	311,222	-	390,667
160.3	4.3	103.6	2,670,465	2,901,799	2,724,851	100,934	76,015	1,295,518
157.8	4.8	99.1	2,927,513	3,209,729	2,998,700	117,633	93,396	1,277,368
160.3	5.2	99.6	3,057,894	3,361,581	3,116,723	133,362	111,496	1,322,679
159.0	5.3	97.5	3,271,395	3,566,327	3,342,501	134,148	89,678	1,140,168
160.3	3.1	109.4	2,151,249	2,293,857	2,206,701	58,056	29,100	1,256,062
161.1	3.8	106.1	2,359,346	2,543,867	2,392,169	83,043	68,656	1,358,336
160.1	4.4	103.0	2,646,302	2,875,855	2,719,925	98,382	57,548	1,294,458
157.4	5.0	98.2	2,901,540	3,183,344	3,000,812	114,589	67,943	1,275,552
166.8	3.0	115.7	2,016,306	2,124,696	2,033,753	58,790	32,152	1,344,100
147.9	3.4	96.8	2,413,372	2,620,837	2,541,000	56,637	23,200	1,079,667
162.5	5.1	101.7	2,743,374	3,034,762	2,756,333	132,106	146,323	1,495,352
162.2	5.1	94.3	3,071,531	3,454,022	3,299,341	101,577	53,104	1,114,326
150.2	6.4	104.4	3,614,212	3,694,450	3,511,250	182,168	1,031	1,285,511
170.1	1.3	144.1	3,764,083	4,007,838	2,934,825	209,728	863,285	1,370,851

* The size of establishment is classified on the basis of permanent employees, ... is not available

단위 : 일, 시간, 원

산업 Industry	근로일수 Days Worked			근로시간	
	전체	상용	임시일용	전체	상용
	All Employees	Permanent	Temporary & Daily	All Employees	총근로시간 Total
R91. 스포츠 및 오락관련 서비스업 Sports activities and amusement activities					
전 규모(1인 이상)	19.2	19.6	15.4	150.0	153.6
5인 이상	18.6	18.9	15.1	150.7	154.3
10인 이상	18.5	18.8	15.4	152.6	156.4
30인 이상	18.2	18.4	16.8	152.8	155.1
1~9인	20.2	20.5	15.3	146.2	149.9
1~29인	19.9	20.3	13.9	148.1	152.7
1~299인	20.1	20.5	15.0	154.7	158.9
5~299인	19.8	20.2	14.5	158.1	162.5
1규모(1~4인)	20.7	21.0	16.3	148.1	152.1
2규모(5~9인)	18.9	19.3	12.7	141.4	144.5
3규모(10~29인)	19.1	19.7	11.1	152.2	158.9
4규모(30~99인)	21.2	21.7	17.0	174.8	179.4
5규모(100~299인)	19.1	19.3	15.7	155.8	157.7
6규모(300인 이상)	12.5	11.8	16.9	113.4	109.9
S94. 협회 및 단체 Membership organizations					
전 규모(1인 이상)	21.8	22.2	14.5	168.4	173.5
5인 이상	21.3	21.7	15.8	167.3	171.2
10인 이상	21.3	21.4	18.8	168.7	169.5
30인 이상	21.3	21.3	20.1	168.6	168.8
1~9인	22.0	22.5	13.8	168.4	174.9
1~29인	21.9	22.3	14.1	168.4	174.2
1~299인	21.8	22.2	14.5	168.5	173.6
5~299인	21.4	21.7	15.8	167.4	171.4
1규모(1~4인)	22.1	22.6	13.6	169.2	175.0
2규모(5~9인)	21.5	22.2	14.1	164.9	174.4
3규모(10~29인)	21.2	21.4	17.7	168.8	170.3
4규모(30~99인)	21.6	21.6	21.3	168.4	168.3
5규모(100~299인)	21.1	21.2	17.4	170.0	170.8
6규모(300인 이상)	20.5	20.5	16.9	165.7	166.1
S95. 개인 및 소비용품 수리업 Maintenance and repair services of personal and household goods					
전 규모(1인 이상)	23.1	23.2	16.1	182.7	183.8
5인 이상	22.8	22.9	13.7	181.7	183.2
10인 이상	22.6	22.6	16.9	182.4	183.0
30인 이상	22.1	22.1	20.2	180.1	180.7
1~9인	23.7	23.8	15.7	183.1	184.7
1~29인	23.4	23.5	15.2	183.5	184.6
1~299인	23.1	23.2	16.1	182.5	183.6
5~299인	22.8	22.9	13.7	181.4	182.9
1규모(1~4인)	24.0	24.0	26.0	185.9	185.5
2규모(5~9인)	23.3	23.6	11.6	179.7	183.7
3규모(10~29인)	22.9	23.0	12.5	183.9	184.5
4규모(30~99인)	22.3	22.3	20.2	180.2	180.9
5규모(100~299인)	21.3	21.3	-	173.8	173.8
6규모(300인 이상)

* 규모는 상용근로자 기준, ...은 미상자료

근로일수, 근로시간 및 급여액
(Divisions) and Size of Establishment('20. 3)

Unit : Day, Hour, Won

Hours Worked			급 여 액 Wages					
Permanent		임 시 일 용 Temporary & Daily	전 체 All Employees	상 용 Permanent				임 시 일 용 Temporary & Daily
소 정 실 근로 Regular	초 과 근로 Overtime			임 금 총 액 Total	정 액 급 여 Regular	초 과 급 여 Overtime	특 별 급 여 Special	
145.7	8.0	105.9	3,038,679	3,183,933	2,670,439	170,306	343,187	1,298,011
144.2	10.1	111.7	3,421,067	3,604,323	2,899,958	222,535	481,830	1,418,600
145.2	11.1	114.5	3,670,170	3,891,750	3,083,160	251,084	557,507	1,416,352
142.1	13.0	132.1	4,100,904	4,376,334	3,342,554	301,506	732,274	1,631,889
146.3	3.6	87.7	2,154,067	2,224,023	2,110,726	60,760	52,537	1,048,701
147.9	4.8	78.4	2,351,001	2,443,619	2,253,150	88,850	101,619	947,626
151.9	7.0	98.2	2,715,055	2,825,651	2,531,709	135,133	158,810	1,215,746
153.5	9.0	103.0	3,007,239	3,137,211	2,731,301	178,682	227,227	1,347,069
149.0	3.1	87.1	2,144,511	2,224,748	2,146,756	51,138	26,854	910,875
139.4	5.1	89.5	2,178,537	2,222,176	2,019,000	85,255	117,922	1,436,667
151.4	7.4	60.3	2,781,598	2,927,689	2,567,105	150,770	209,814	751,697
164.9	14.5	133.7	3,546,298	3,754,424	3,148,764	285,058	320,602	1,710,495
152.2	5.6	108.3	3,427,431	3,515,482	3,170,894	134,022	210,567	1,273,482
93.7	16.2	134.7	5,516,197	6,156,743	3,821,544	462,158	1,873,041	1,605,424
172.7	0.7	81.3	2,547,589	2,629,736	2,423,534	13,803	192,400	1,120,790
169.6	1.7	98.6	3,075,083	3,159,625	2,883,701	30,661	245,263	1,591,959
167.0	2.5	142.9	3,446,615	3,502,691	3,175,977	46,449	280,265	1,737,939
166.3	2.5	160.4	3,836,761	3,893,547	3,452,158	53,823	387,566	1,880,558
174.8	0.1	70.4	2,233,239	2,314,545	2,151,855	2,016	160,675	1,010,844
173.8	0.5	75.3	2,343,895	2,423,607	2,255,763	7,276	160,568	1,062,986
172.9	0.7	81.2	2,518,342	2,599,844	2,394,710	12,997	192,138	1,119,154
169.8	1.6	98.3	3,021,139	3,104,990	2,829,096	29,285	246,609	1,591,870
174.9	0.1	69.6	2,182,685	2,262,841	2,104,913	2,130	155,797	800,000
174.3	0.1	72.2	2,432,680	2,526,936	2,344,679	1,545	180,711	1,505,000
167.8	2.6	127.5	3,012,500	3,064,389	2,866,270	38,181	159,939	1,612,696
165.9	2.4	170.8	3,288,858	3,337,717	3,016,862	45,282	275,572	1,886,189
168.1	2.7	137.6	4,602,523	4,666,532	3,950,598	64,923	651,011	1,916,747
163.6	2.5	135.1	4,563,857	4,602,529	4,325,799	67,026	209,705	1,602,500
177.8	5.9	104.4	3,058,182	3,082,825	2,782,547	126,957	173,321	1,212,232
175.8	7.4	76.4	3,289,072	3,320,785	2,929,135	161,735	229,915	1,072,501
173.6	9.3	106.4	3,549,923	3,564,875	3,049,814	205,303	309,759	1,644,342
170.7	9.9	130.9	3,866,683	3,886,434	3,097,522	227,364	561,547	2,109,060
183.1	1.7	103.4	2,446,281	2,475,582	2,445,868	28,264	1,449	1,001,662
179.8	4.8	98.2	2,825,667	2,851,094	2,691,720	98,003	61,371	1,004,036
177.8	5.7	104.4	3,049,787	3,074,541	2,777,116	123,045	174,380	1,212,232
175.8	7.1	76.4	3,280,672	3,312,648	2,923,686	156,952	232,010	1,072,501
184.0	1.5	222.0	2,348,351	2,354,063	2,333,615	20,448	-	1,800,000
181.9	1.8	56.0	2,566,387	2,627,897	2,586,570	38,062	3,265	682,400
175.6	8.9	73.3	3,336,233	3,349,162	3,017,809	190,503	140,850	1,015,500
171.0	9.8	130.9	3,534,215	3,554,061	3,035,087	227,388	291,587	2,109,060
168.2	5.6	-	5,614,804	5,614,804	3,353,165	140,331	2,121,308	-
...

* The size of establishment is classified on the basis of permanent employees, ... is not available

단위 : 일, 시간, 원

산 업 Industry	근 로 일 수 Days Worked			근 로 시 간	
	전 체	상 용	임 시 일 용	전 체	상 용
	All Employees	Permanent	Temporary & Daily	All Employees	총 근로 시간 Total
S96. 기타 개인 서비스업 Other personal services activities					
전 규모(1인 이상) 1 Permanent Employee or More	19.8	21.5	4.4	155.1	168.2
5인 이상 5 Permanent Employees or More	19.0	21.2	3.9	154.4	173.0
10인 이상 10 Permanent Employees or More	18.4	21.2	4.0	150.2	172.6
30인 이상 30 Permanent Employees or More	18.0	20.1	4.3	147.9	165.5
1 ~ 9인 1~9 Permanent Employees	21.0	21.7	5.5	159.4	164.9
1 ~ 29인 1~29 Permanent Employees	20.2	21.7	4.4	156.6	168.8
1 ~ 299인 1~299 Permanent Employees	19.8	21.5	4.4	155.1	168.3
5 ~ 299인 5~299 Permanent Employees	19.0	21.2	3.9	154.5	173.1
1 규모(1 ~ 4인) 1~4 Permanent Employees	21.4	21.9	7.3	156.3	160.6
2 규모(5 ~ 9인) 5~9 Permanent Employees	20.4	21.4	3.0	165.9	174.1
3 규모(10 ~ 29인) 10~29 Permanent Employees	18.7	21.8	3.9	151.5	177.0
4 규모(30 ~ 99인) 30~99 Permanent Employees	17.7	19.9	4.1	145.7	164.9
5 규모(100 ~ 299인) 100~299 Permanent Employees	20.4	21.3	6.8	164.6	171.7
6 규모(300인 이상) 300 Permanent Employees or More

* 규모는 상용근로자 기준, ...은 미상자료

근로일수, 근로시간 및 급여액
(Divisions) and Size of Establishment('20. 3)

Unit : Day, Hour, Won

Hours Worked			급 여 액 Wages					
Permanent		임 시 일 용 Temporary & Daily	전 체 All Employees	상 용 Permanent				임 시 일 용 Temporary & Daily
소 정 실 근로 Regular	초 과 근로 Overtime			임 금 총 액 Total	정 액 급 여 Regular	초 과 급 여 Overtime	특 별 급 여 Special	
164.1	4.1	31.3	2,053,085	2,232,398	2,118,644	92,281	21,474	360,470
166.3	6.7	30.4	2,296,698	2,586,839	2,411,392	150,605	24,842	363,079
165.4	7.2	31.6	2,349,133	2,723,621	2,515,292	173,022	35,308	371,515
157.2	8.3	31.3	2,462,467	2,778,460	2,559,394	168,003	51,064	371,034
163.1	1.8	30.2	1,797,188	1,860,148	1,818,063	31,095	10,990	323,369
165.5	3.3	31.3	1,967,354	2,123,425	2,030,687	77,170	15,569	357,184
164.2	4.1	31.3	2,053,659	2,233,215	2,119,345	92,375	21,496	360,470
166.4	6.7	30.4	2,297,951	2,588,762	2,413,024	150,855	24,883	363,079
160.6	-	37.3	1,625,267	1,671,602	1,655,458	-	16,145	343,333
168.6	5.5	20.4	2,156,617	2,262,170	2,164,773	97,397	-	296,250
170.5	6.5	31.7	2,281,573	2,689,162	2,487,579	176,175	25,407	371,729
156.2	8.8	29.8	2,310,636	2,635,470	2,436,375	167,286	31,809	352,419
165.8	5.8	56.0	3,548,725	3,735,984	3,381,811	180,012	174,161	668,980
...

근로
실
태

* The size of establishment is classified on the basis of permanent employees, ... is not available

2. 고용

이용상의 유의사항

1. 최신 모집단 정보인 「2018년 사업체노동실태현황」이 공표됨에 따라 '18.1월 이후 통계를 보정함
2. 보고서의 규모는 상용근로자 기준임
3. 시도단위 통계는 고용노동통계 누리집(<http://laborstat.moel.go.kr>)에서 통계DB로 제공함

단위 : 명, %

산업 Industry	종사자 Workers				빈 일자리 Job Openings		
	전체 Total ¹⁾	상용 Permanent	임시일용 Temporary & Daily	기타 Others	전체 All Employees	상용 Permanent	임시일용 Temporary & Daily
TL. 비농전산업 Total Nonfarm Industries							
전 규모(1인 이상) All Workers	18,277,875	15,552,101	1,647,914	1,077,860	127,801	117,178	10,623
300인 미만 Less than 300 Permanent Employees	15,351,160	12,748,574	1,527,002	1,075,583	121,625	111,831	9,794
30인 미만 Less than 30 Permanent Employees	10,230,991	7,948,912	1,277,887	1,004,192	73,346	67,025	6,321
30 ~ 299인 30~299 Permanent Employees	5,120,169	4,799,662	249,115	71,391	48,279	44,806	3,474
300인 이상 300 Permanent Employees or More	2,926,715	2,803,526	120,912	2,277	6,175	5,347	829
B. 광업 Mining and quarrying							
전 규모(1인 이상) All Workers	11,737	11,257	346	135	47	47	0
300인 미만 Less than 300 Permanent Employees	9,981	9,500	346	135	47	47	0
30인 미만 Less than 30 Permanent Employees	6,685	6,253	307	124	32	32	0
30 ~ 299인 30~299 Permanent Employees	3,296	3,247	39	10	15	15	0
300인 이상 300 Permanent Employees or More	1,756	1,756	0	0	0	0	0
B05. 석탄, 원유 및 천연가스 광업 Mining of coal, crude petroleum and natural gas							
전 규모(1인 이상) All Workers	1,949	1,946	3	0	0	0	0
300인 미만 Less than 300 Permanent Employees	552	549	3	0	0	0	0
30인 미만 Less than 30 Permanent Employees	96	95	1	0	0	0	0
30 ~ 299인 30~299 Permanent Employees	456	454	2	0	0	0	0
300인 이상 300 Permanent Employees or More	1,397	1,397	0	0	0	0	0
B06. 금속 광업 Mining of metal ores							
전 규모(1인 이상) All Workers	367	311	49	7	4	4	0
300인 미만 Less than 300 Permanent Employees	367	311	49	7	4	4	0
30인 미만 Less than 30 Permanent Employees	86	38	48	0	0	0	0
30 ~ 299인 30~299 Permanent Employees	280	272	1	7	4	4	0
300인 이상 300 Permanent Employees or More	-	-	-	-	-	-	-
B07. 비금속광물 광업; 연료용 제외 Mining of non-metallic minerals, except fuel							
전 규모(1인 이상) All Workers	8,831	8,411	293	127	43	43	0
300인 미만 Less than 300 Permanent Employees	8,831	8,411	293	127	43	43	0
30인 미만 Less than 30 Permanent Employees	6,417	6,036	256	124	32	32	0
30 ~ 299인 30~299 Permanent Employees	2,414	2,375	36	3	11	11	0
300인 이상 300 Permanent Employees or More	-	-	-	-	-	-	-
B08. 광업 지원 서비스업 Mining support service activities							
전 규모(1인 이상) All Workers	591	588	2	0	0	0	0
300인 미만 Less than 300 Permanent Employees	232	229	2	0	0	0	0
30인 미만 Less than 30 Permanent Employees	86	83	2	0	0	0	0
30 ~ 299인 30~299 Permanent Employees
300인 이상 300 Permanent Employees or More
C. 제조업 Manufacturing							
전 규모(1인 이상) All Workers	3,717,907	3,587,570	106,143	24,194	30,595	29,808	787
300인 미만 Less than 300 Permanent Employees	2,996,000	2,878,517	93,290	24,194	29,697	28,987	709
30인 미만 Less than 30 Permanent Employees	1,673,884	1,577,059	75,060	21,765	18,167	17,736	431
30 ~ 299인 30~299 Permanent Employees	1,322,116	1,301,457	18,229	2,429	11,530	11,252	279
300인 이상 300 Permanent Employees or More	721,907	709,053	12,853	0	898	821	77

1) 자영업자, 무급가족종사자 제외
※ 규모는 상용근로자 기준, ... 은 미상자료

종사자수, 빈 일자리수, 입직자수, 이직자수
 Separations(rate) by Industry(Sections, Divisions) and Size of Establishment('20. 3)

Unit : person, %

빈 일자리율 Job Openings Rate			입직자 Hires			입직률 Hires Rate			채용자 Recruitment			입직기타 Other Hires		
전체 All Employees	상용 Permanent	임시일용 Temporary & Daily	전체 All Employees	상용 Permanent	임시일용 Temporary & Daily	전체 All Employees	상용 Permanent	임시일용 Temporary & Daily	전체 All Employees	상용 Permanent	임시일용 Temporary & Daily	전체 All Employees	상용 Permanent	임시일용 Temporary & Daily
0.7	0.7	0.6	1,039,351	586,356	452,996	6.0	3.8	27.2	888,407	439,687	448,720	150,945	146,669	4,276
0.8	0.9	0.6	922,668	503,006	419,662	6.4	3.9	27.1	789,843	374,259	415,584	132,825	128,747	4,078
0.8	0.8	0.5	660,555	310,655	349,900	7.1	3.9	26.9	607,416	261,127	346,289	53,139	49,528	3,611
0.9	0.9	1.4	262,113	192,351	69,762	5.2	4.0	28.4	182,427	113,131	69,295	79,686	79,220	466
0.2	0.2	0.7	116,683	83,350	33,334	4.0	3.0	28.8	98,564	65,428	33,135	18,120	17,921	198
0.4	0.4	-	395	204	191	3.4	1.8	56.6	384	194	190	11	11	1
0.5	0.5	-	392	201	191	4.0	2.1	56.6	382	192	190	10	9	1
0.5	0.5	-	311	148	163	4.7	2.4	54.7	305	142	163	7	6	1
0.5	0.5	-	81	53	27	2.5	1.6	68.4	78	50	27	3	3	0
0.0	0.0	-	3	3	0	0.2	0.2	-	1	1	0	2	2	0
0.0	0.0	-	3	2	1	0.2	0.1	...	2	1	1	0	0	0
0.0	0.0	-	2	0	1	0.4	0.0	...	1	0	1	0	0	0
0.0	0.0	-	0	0	0	0.0	0.0	-	0	0	0	0	0	0
0.0	0.0	-	2	0	1	0.4	0.0	...	1	0	1	0	0	0
0.0	0.0	-	1	1	0	0.1	0.1	-	1	1	0	0	0	0
1.1	1.3	-	7	2	5	1.9	0.6	10.3	6	1	5	1	1	0
1.1	1.3	-	7	2	5	1.9	0.6	10.3	6	1	5	1	1	0
0.0	0.0	-	3	0	3	3.5	0.0	...	3	0	3	0	0	0
1.4	1.4	-	4	2	2	1.5	0.7	...	3	1	2	1	1	0
-	-	-	-	-	-	-	-	-	-	-	-	-	-	-
0.5	0.5	-	382	198	184	4.4	2.4	64.6	375	191	183	7	6	1
0.5	0.5	-	382	198	184	4.4	2.4	64.6	375	191	183	7	6	1
0.5	0.5	-	306	147	160	4.9	2.4	64.6	301	142	159	5	5	1
0.5	0.5	-	75	51	24	3.1	2.1	64.9	74	49	24	2	2	0
-	-	-	-	-	-	-	-	-	-	-	-	-	-	-
0.0	0.0	-	3	3	0	0.5	0.5	-	0	0	0	3	3	0
0.0	0.0	-	1	1	0	0.4	0.4	-	0	0	0	1	1	0
0.0	0.0	-	1	1	0	1.2	1.2	-	0	0	0	1	1	0
...
...
0.8	0.8	0.7	117,348	75,000	42,348	3.2	2.1	39.9	110,064	68,025	42,038	7,285	6,975	310
1.0	1.0	0.8	109,099	68,111	40,988	3.7	2.4	44.1	104,485	63,776	40,710	4,613	4,335	278
1.1	1.1	0.6	77,522	42,985	34,537	4.7	2.7	46.2	74,683	40,391	34,293	2,839	2,595	244
0.9	0.9	1.5	31,576	25,126	6,451	2.4	1.9	35.4	29,802	23,385	6,417	1,774	1,741	34
0.1	0.1	0.6	8,250	6,889	1,361	1.1	1.0	10.4	5,578	4,250	1,329	2,671	2,639	32

1) Self-employed and unpaid family workers are excluded

※ The size of establishment is classified on the basis of permanent employees, ... is not available

단위 : 명, %

산업 Industry	이직자 Separations			이직률 Separations Rate		
	전체 All Employees	상용 Permanent	임시일용 Temporary & Daily	전체 All Employees	상용 Permanent	임시일용 Temporary & Daily
TL. 비농전산업 Total Nonfarm Industries						
전 규모(1인 이상) All Workers	1,210,823	724,822	486,002	7.0	4.6	29.2
300인 미만 Less than 300 Permanent Employees	1,111,003	647,600	463,404	7.7	5.1	30.0
30인 미만 Less than 30 Permanent Employees	825,976	425,260	400,715	8.9	5.3	30.8
30 ~ 299인 30~299 Permanent Employees	285,028	222,339	62,688	5.6	4.6	25.5
300인 이상 300 Permanent Employees or More	99,820	77,222	22,598	3.4	2.8	19.5
B. 광업 Mining and quarrying						
전 규모(1인 이상) All Workers	420	246	174	3.6	2.2	51.6
300인 미만 Less than 300 Permanent Employees	413	239	174	4.2	2.5	51.6
30인 미만 Less than 30 Permanent Employees	322	177	145	4.9	2.8	48.7
30 ~ 299인 30~299 Permanent Employees	91	62	29	2.8	1.9	73.4
300인 이상 300 Permanent Employees or More	7	7	0	0.4	0.4	-
B05. 석탄, 원유 및 천연가스 광업 Mining of coal, crude petroleum and natural gas						
전 규모(1인 이상) All Workers	5	4	1	0.3	0.2	...
300인 미만 Less than 300 Permanent Employees	5	4	1	0.9	0.7	...
30인 미만 Less than 30 Permanent Employees	3	3	0	3.1	3.1	-
30 ~ 299인 30~299 Permanent Employees	2	2	1	0.4	0.4	...
300인 이상 300 Permanent Employees or More	0	0	0	0.0	0.0	-
B06. 금속광업 Mining of metal ores						
전 규모(1인 이상) All Workers	12	8	4	3.3	2.6	8.2
300인 미만 Less than 300 Permanent Employees	12	8	4	3.3	2.6	8.2
30인 미만 Less than 30 Permanent Employees	4	2	2	4.6	5.1	...
30 ~ 299인 30~299 Permanent Employees	8	6	2	2.9	2.2	...
300인 이상 300 Permanent Employees or More	-	-	-	-	-	-
B07. 비금속광물 광업; 연료용 제외 Mining of non-metallic minerals, except fuel						
전 규모(1인 이상) All Workers	394	225	169	4.5	2.7	59.3
300인 미만 Less than 300 Permanent Employees	394	225	169	4.5	2.7	59.3
30인 미만 Less than 30 Permanent Employees	314	171	142	5.0	2.8	57.4
30 ~ 299인 30~299 Permanent Employees	80	54	26	3.3	2.3	70.3
300인 이상 300 Permanent Employees or More	-	-	-	-	-	-
B08. 광업 지원 서비스업 Mining support service activities						
전 규모(1인 이상) All Workers	8	8	0	1.3	1.4	-
300인 미만 Less than 300 Permanent Employees	2	2	0	0.9	0.9	-
30인 미만 Less than 30 Permanent Employees	1	1	0	1.2	1.2	-
30 ~ 299인 30~299 Permanent Employees
300인 이상 300 Permanent Employees or More
C. 제조업 Manufacturing						
전 규모(1인 이상) All Workers	128,425	86,821	41,603	3.5	2.4	39.2
300인 미만 Less than 300 Permanent Employees	119,409	79,513	39,897	4.0	2.8	42.9
30인 미만 Less than 30 Permanent Employees	82,550	48,828	33,722	5.0	3.1	45.2
30 ~ 299인 30~299 Permanent Employees	36,859	30,685	6,175	2.8	2.4	33.9
300인 이상 300 Permanent Employees or More	9,015	7,309	1,707	1.2	1.0	13.0

1) 자영업자, 무급가족종사자 제외
※ 규모는 상용근로자 기준, ... 은 미상자료

종사자수, 빈 일자리수, 입직자수, 이직자수
 Separations(rate) by Industry(Sections, Divisions) and Size of Establishment('20. 3)

Unit : person, %

자발적이직자 Quits			비자발적이직자 Layoffs and Discharges			이직기타 Other Separations		
전체 All Employees	상용 Permanent	임시일용 Temporary & Daily	전체 All Employees	상용 Permanent	임시일용 Temporary & Daily	전체 All Employees	상용 Permanent	임시일용 Temporary & Daily
359,329	309,003	50,327	586,595	187,295	399,299	264,899	228,524	36,376
326,550	279,783	46,767	549,266	166,009	383,257	235,187	201,808	33,379
243,927	203,223	40,703	445,229	115,482	329,746	136,820	106,555	30,266
82,623	76,560	6,063	104,037	50,526	53,511	98,367	95,253	3,114
32,779	29,220	3,560	37,329	21,287	16,042	29,712	26,715	2,996
190	181	8	195	29	166	35	35	0
189	181	8	195	29	166	30	30	0
135	129	6	163	25	139	23	23	0
53	51	2	32	5	27	6	6	0
1	1	0	0	0	0	6	6	0
2	2	0	2	1	1	1	1	0
2	2	0	2	1	1	1	1	0
2	2	0	1	1	0	0	0	0
0	0	0	1	0	1	1	1	0
0	0	0	0	0	0	0	0	0
6	6	0	4	0	4	2	2	0
6	6	0	4	0	4	2	2	0
0	0	0	2	0	2	2	2	0
6	6	0	2	0	2	0	0	0
-	-	-	-	-	-	-	-	-
180	172	8	189	28	160	25	25	0
180	172	8	189	28	160	25	25	0
133	127	6	160	24	136	21	21	0
47	45	2	29	5	24	4	4	0
-	-	-	-	-	-	-	-	-
1	1	0	0	0	0	7	7	0
0	0	0	0	0	0	1	1	0
0	0	0	0	0	0	1	1	0
...
...
60,454	56,544	3,909	54,326	17,488	36,837	13,645	12,789	856
56,271	53,025	3,246	52,702	16,762	35,940	10,437	9,726	710
32,371	30,210	2,161	43,096	12,075	31,021	7,083	6,543	540
23,900	22,815	1,085	9,606	4,687	4,919	3,354	3,183	171
4,183	3,520	663	1,623	726	897	3,208	3,063	146

1) Self-employed and unpaid family workers are excluded

※ The size of establishment is classified on the basis of permanent employees, ... is not available

단위 : 명, %

산업 Industry	종사자 Workers				빈 일자리 Job Openings		
	전체 Total ¹⁾	상용 Permanent	임시일용 Temporary & Daily	기타 Others	전체 All Employees	상용 Permanent	임시일용 Temporary & Daily
C10. 식료품 제조업 Manufacture of food products							
전 규모(1인 이상) All Workers	274,928	251,174	22,573	1,181	2,784	2,660	125
300인 미만 Less than 300 Permanent Employees	251,317	228,170	21,966	1,181	2,646	2,559	87
30인 미만 Less than 30 Permanent Employees	139,621	118,828	19,612	1,181	1,070	1,070	0
30 ~ 299인 30~299 Permanent Employees	111,697	109,343	2,354	0	1,576	1,489	87
300인 이상 300 Permanent Employees or More	23,610	23,004	606	0	139	101	38
C11. 음료 제조업 Manufacture of beverages							
전 규모(1인 이상) All Workers	20,212	19,618	508	87	438	438	0
300인 미만 Less than 300 Permanent Employees	17,102	16,535	480	87	432	432	0
30인 미만 Less than 30 Permanent Employees	6,136	5,770	279	87	84	84	0
30 ~ 299인 30~299 Permanent Employees	10,966	10,765	202	0	348	348	0
300인 이상 300 Permanent Employees or More	3,111	3,083	28	0	7	7	0
C12. 담배 제조업 Manufacture of tobacco products							
전 규모(1인 이상) All Workers	3,096	2,870	226	1	15	8	7
300인 미만 Less than 300 Permanent Employees	961	754	206	1	10	3	7
30인 미만 Less than 30 Permanent Employees	49	48	0	1	3	3	0
30 ~ 299인 30~299 Permanent Employees	912	706	206	0	7	0	7
300인 이상 300 Permanent Employees or More	2,136	2,116	20	0	6	6	0
C13. 섬유제품 제조업; 의복 제외 Manufacture of textiles, except apparel							
전 규모(1인 이상) All Workers	112,596	108,759	2,371	1,466	680	664	16
300인 미만 Less than 300 Permanent Employees	110,604	106,767	2,371	1,466	677	662	16
30인 미만 Less than 30 Permanent Employees	71,891	68,937	1,643	1,312	472	456	16
30 ~ 299인 30~299 Permanent Employees	38,713	37,831	728	154	205	205	0
300인 이상 300 Permanent Employees or More	1,991	1,991	0	0	3	3	0
C14. 의복, 의복 액세서리 및 모피제품 제조업 Manufacture of wearing apparel, clothing accessories and fur articles							
전 규모(1인 이상) All Workers	95,337	78,441	9,722	7,174	284	273	11
300인 미만 Less than 300 Permanent Employees	89,354	72,629	9,552	7,174	229	224	5
30인 미만 Less than 30 Permanent Employees	69,441	53,299	9,228	6,913	210	205	5
30 ~ 299인 30~299 Permanent Employees	19,914	19,329	324	260	18	18	0
300인 이상 300 Permanent Employees or More	5,983	5,813	170	0	55	49	6
C15. 가죽, 가방 및 신발 제조업 Manufacture of leather, luggage and footwear							
전 규모(1인 이상) All Workers	22,387	20,906	1,235	247	42	42	0
300인 미만 Less than 300 Permanent Employees	21,995	20,636	1,113	247	42	42	0
30인 미만 Less than 30 Permanent Employees	14,962	13,650	1,065	247	0	0	0
30 ~ 299인 30~299 Permanent Employees	7,034	6,986	48	0	42	42	0
300인 이상 300 Permanent Employees or More
C16. 목재 및 나무제품 제조업; 가구 제외 Manufacture of wood and of products of wood and cork; except furniture							
전 규모(1인 이상) All Workers	34,084	32,533	1,082	469	315	315	0
300인 미만 Less than 300 Permanent Employees	33,657	32,106	1,082	469	313	313	0
30인 미만 Less than 30 Permanent Employees	27,631	26,108	1,054	469	292	292	0
30 ~ 299인 30~299 Permanent Employees	6,026	5,999	28	0	20	20	0
300인 이상 300 Permanent Employees or More

1) 자영업자, 무급가족종사자 제외
※ 규모는 상용근로자 기준, ... 은 미상자료

종사자수, 빈 일자리수, 입직자수, 이직자수
 Separations(rate) by Industry(Sections, Divisions) and Size of Establishment('20. 3)

Unit : person, %

빈 일자리율 Job Openings Rate			입직자 Hires			입직률 Hires Rate			채용자 Recruitment			입직기타 Other Hires		
전체 All Employees	상용 Permanent	임시일용 Temporary & Daily	전체 All Employees	상용 Permanent	임시일용 Temporary & Daily	전체 All Employees	상용 Permanent	임시일용 Temporary & Daily	전체 All Employees	상용 Permanent	임시일용 Temporary & Daily	전체 All Employees	상용 Permanent	임시일용 Temporary & Daily
1.0	1.0	0.6	11,205	6,616	4,589	4.1	2.6	19.8	10,494	5,906	4,588	711	710	1
1.0	1.1	0.4	10,562	6,129	4,434	4.2	2.7	19.6	9,896	5,463	4,433	667	666	1
0.8	0.9	-	7,606	4,032	3,574	5.5	3.4	17.7	7,114	3,541	3,573	492	491	1
1.4	1.3	3.6	2,957	2,097	859	2.6	1.9	35.4	2,782	1,923	859	175	175	0
0.6	0.4	5.9	642	487	155	2.7	2.1	27.6	598	443	155	44	44	0
2.1	2.2	-	1,186	810	377	5.9	4.2	80.7	893	516	377	294	294	0
2.5	2.5	-	1,154	781	374	6.9	4.8	85.9	864	490	374	291	291	0
1.4	1.4	-	307	161	146	5.0	2.8	53.7	298	152	146	9	9	0
3.1	3.1	-	847	620	227	7.9	5.9	138.4	566	338	227	281	281	0
0.2	0.2	-	32	29	3	1.0	0.9	9.7	29	26	3	3	3	0
0.5	0.3	...	152	132	20	5.0	4.7	...	25	5	20	127	127	0
1.0	0.4	...	53	53	0	5.7	7.3	-	2	2	0	51	51	0
5.9	5.9	-	0	0	0	0.0	0.0	-	0	0	0	0	0	0
0.8	0.0	...	53	53	0	6.0	7.8	-	2	2	0	51	51	0
0.3	0.3	-	99	79	20	4.7	3.8	...	23	3	20	76	76	0
0.6	0.6	0.7	3,093	1,940	1,153	2.8	1.8	46.7	3,052	1,899	1,153	40	40	0
0.6	0.6	0.7	3,085	1,932	1,153	2.8	1.8	46.7	3,044	1,892	1,153	40	40	0
0.7	0.7	1.0	2,043	1,369	674	2.9	2.0	37.5	2,016	1,342	674	27	27	0
0.5	0.5	-	1,042	563	479	2.7	1.5	70.9	1,029	550	479	13	13	0
0.2	0.2	-	8	8	0	0.4	0.4	-	8	8	0	0	0	0
0.3	0.3	0.1	2,990	1,795	1,195	3.4	2.3	11.8	2,585	1,508	1,077	405	288	117
0.3	0.3	0.1	2,856	1,716	1,141	3.4	2.3	11.6	2,466	1,443	1,023	390	273	117
0.3	0.4	0.1	1,790	930	860	2.8	1.7	9.0	1,630	888	743	160	42	117
0.1	0.1	-	1,066	785	281	5.4	4.1	83.5	836	555	281	230	230	0
0.9	0.8	3.4	134	79	54	2.2	1.4	22.9	119	65	54	15	15	0
0.2	0.2	-	1,190	579	611	5.3	2.7	42.1	1,148	537	611	42	42	0
0.2	0.2	-	1,190	579	611	5.4	2.8	47.4	1,148	537	611	42	42	0
0.0	0.0	-	510	400	110	3.4	2.9	8.9	467	357	110	42	42	0
0.6	0.6	-	680	179	501	9.7	2.6	963.5	680	179	501	0	0	0
...
0.9	1.0	-	1,807	726	1,081	5.4	2.2	106.4	1,805	725	1,080	2	2	0
0.9	1.0	-	1,807	726	1,081	5.4	2.3	106.4	1,805	725	1,080	2	2	0
1.1	1.1	-	1,751	671	1,079	6.4	2.6	109.6	1,749	670	1,079	2	2	0
0.3	0.3	-	56	55	1	0.9	0.9	3.2	56	55	1	0	0	0
...

1) Self-employed and unpaid family workers are excluded

※ The size of establishment is classified on the basis of permanent employees, ... is not available



단위 : 명, %

산업 Industry	이직자 Separations			이직률 Separations Rate		
	전체 All Employees	상용 Permanent	임시일용 Temporary & Daily	전체 All Employees	상용 Permanent	임시일용 Temporary & Daily
C10. 식료품 제조업 Manufacture of food products						
전 규모(1인 이상) All Workers	15,835	10,007	5,828	5.7	4.0	25.1
300인 미만 Less than 300 Permanent Employees	15,298	9,550	5,747	6.1	4.2	25.4
30인 미만 Less than 30 Permanent Employees	9,702	5,018	4,684	7.0	4.2	23.2
30 ~ 299인 30~299 Permanent Employees	5,596	4,532	1,063	5.0	4.1	43.8
300인 이상 300 Permanent Employees or More	537	457	80	2.3	2.0	14.2
C11. 음료 제조업 Manufacture of beverages						
전 규모(1인 이상) All Workers	869	574	294	4.4	2.9	63.0
300인 미만 Less than 300 Permanent Employees	782	498	285	4.6	3.0	65.4
30인 미만 Less than 30 Permanent Employees	415	282	133	6.8	4.8	48.9
30 ~ 299인 30~299 Permanent Employees	367	216	152	3.4	2.0	92.7
300인 이상 300 Permanent Employees or More	86	77	10	2.7	2.5	32.3
C12. 담배 제조업 Manufacture of tobacco products						
전 규모(1인 이상) All Workers	44	24	20	1.4	0.9	...
300인 미만 Less than 300 Permanent Employees	2	2	0	0.2	0.3	-
30인 미만 Less than 30 Permanent Employees	1	1	0	2.1	2.1	-
30 ~ 299인 30~299 Permanent Employees	0	0	0	0.0	0.0	-
300인 이상 300 Permanent Employees or More	42	22	20	2.0	1.1	...
C13. 섬유제품 제조업; 의복 제외 Manufacture of textiles, except apparel						
전 규모(1인 이상) All Workers	4,829	3,594	1,235	4.3	3.3	50.0
300인 미만 Less than 300 Permanent Employees	4,816	3,581	1,235	4.4	3.3	50.0
30인 미만 Less than 30 Permanent Employees	3,433	2,452	981	4.8	3.5	54.6
30 ~ 299인 30~299 Permanent Employees	1,383	1,130	254	3.6	3.0	37.6
300인 이상 300 Permanent Employees or More	12	12	0	0.6	0.6	-
C14. 의복, 의복 액세서리 및 모피제품 제조업 Manufacture of wearing apparel, clothing accessories and fur articles						
전 규모(1인 이상) All Workers	5,049	3,215	1,834	5.7	4.1	18.2
300인 미만 Less than 300 Permanent Employees	4,904	3,126	1,778	5.9	4.3	18.0
30인 미만 Less than 30 Permanent Employees	3,819	2,257	1,562	6.0	4.2	16.4
30 ~ 299인 30~299 Permanent Employees	1,085	869	216	5.5	4.5	64.2
300인 이상 300 Permanent Employees or More	146	89	56	2.4	1.5	23.7
C15. 가죽, 가방 및 신발 제조업 Manufacture of leather, luggage and footwear						
전 규모(1인 이상) All Workers	2,021	1,154	867	9.0	5.5	59.8
300인 미만 Less than 300 Permanent Employees	1,846	1,058	788	8.4	5.1	61.1
30인 미만 Less than 30 Permanent Employees	1,166	877	289	7.8	6.4	23.3
30 ~ 299인 30~299 Permanent Employees	680	180	499	9.7	2.6	959.6
300인 이상 300 Permanent Employees or More
C16. 목재 및 나무제품 제조업; 가구 제외 Manufacture of wood and of products of wood and cork; except furniture						
전 규모(1인 이상) All Workers	1,882	929	952	5.6	2.8	93.7
300인 미만 Less than 300 Permanent Employees	1,882	929	952	5.7	2.9	93.7
30인 미만 Less than 30 Permanent Employees	1,738	794	944	6.4	3.0	95.9
30 ~ 299인 30~299 Permanent Employees	144	135	9	2.4	2.2	28.6
300인 이상 300 Permanent Employees or More

1) 자영업자, 무급가족종사자 제외
※ 규모는 상용근로자 기준, ... 은 미상자료

종사자수, 빈 일자리수, 입직자수, 이직자수
 Separations(rate) by Industry(Sections, Divisions) and Size of Establishment('20. 3)

Unit : person, %

자발적이직자 Quits			비자발적이직자 Layoffs and Discharges			이직기타 Other Separations		
전체 All Employees	상용 Permanent	임시일용 Temporary & Daily	전체 All Employees	상용 Permanent	임시일용 Temporary & Daily	전체 All Employees	상용 Permanent	임시일용 Temporary & Daily
6,059	5,480	578	7,698	2,633	5,065	2,078	1,893	185
5,595	5,060	535	7,664	2,629	5,035	2,038	1,861	177
2,599	2,368	231	5,781	1,499	4,281	1,322	1,150	172
2,996	2,692	304	1,883	1,129	754	716	711	6
463	420	43	34	4	30	40	32	7
322	308	14	295	15	280	251	251	0
305	293	12	283	10	272	194	194	0
118	107	11	132	10	122	166	166	0
188	187	1	151	0	151	29	29	0
17	15	2	13	5	8	57	57	0
6	6	0	37	17	20	0	0	0
2	2	0	0	0	0	0	0	0
1	1	0	0	0	0	0	0	0
0	0	0	0	0	0	0	0	0
5	5	0	37	17	20	0	0	0
2,231	2,113	118	1,988	874	1,114	610	607	2
2,220	2,102	118	1,986	872	1,114	610	607	2
1,509	1,469	40	1,448	507	941	476	476	1
711	633	78	539	366	173	133	132	2
11	11	0	2	2	0	0	0	0
1,843	1,624	218	2,713	1,100	1,612	494	491	4
1,775	1,557	218	2,646	1,088	1,558	482	480	2
1,353	1,150	202	2,224	864	1,360	243	243	0
423	407	16	423	225	198	239	237	2
67	67	0	66	12	54	12	10	2
513	469	44	1,213	391	822	295	294	1
513	469	44	1,038	294	744	295	294	1
383	355	28	527	266	261	256	256	1
130	114	16	511	28	483	39	39	0
...
635	613	22	1,193	273	920	54	44	10
635	613	22	1,193	273	920	54	44	10
519	505	13	1,177	256	920	42	32	10
116	107	9	16	16	0	12	12	0
...

1) Self-employed and unpaid family workers are excluded

※ The size of establishment is classified on the basis of permanent employees, ... is not available



단위 : 명, %

산업 Industry	종사자 Workers				빈 일자리 Job Openings		
	전체 Total ¹⁾	상용 Permanent	임시일용 Temporary & Daily	기타 Others	전체 All Employees	상용 Permanent	임시일용 Temporary & Daily
C17. 펄프, 종이 및 종이 제품 제조업 Manufacture of pulp, paper and paper products							
전 규모(인 이상)	75,717	73,923	1,381	413	1,036	1,016	20
300인 미만	72,780	70,987	1,380	413	1,032	1,012	20
30인 미만	41,290	39,722	1,155	413	520	520	0
30 ~ 299인	31,490	31,265	225	0	512	492	20
300인 이상	2,938	2,937	1	0	4	4	0
C18. 인쇄 및 기록매체 복제업 Printing and reproduction of recorded media							
전 규모(인 이상)	54,854	52,614	1,787	453	444	404	41
300인 미만	54,854	52,614	1,787	453	444	404	41
30인 미만	43,862	41,720	1,702	440	401	360	41
30 ~ 299인	10,992	10,894	85	13	43	43	0
300인 이상	-	-	-	-	-	-	-
C19. 코크스, 연탄 및 석유정제품 제조업 Manufacture of coke, briquettes and refined petroleum products							
전 규모(인 이상)	13,308	13,147	41	121	33	33	0
300인 미만	5,114	4,953	41	121	33	33	0
30인 미만	2,530	2,368	41	121	18	18	0
30 ~ 299인	2,585	2,585	0	0	15	15	0
300인 이상	8,193	8,193	0	0	0	0	0
C20. 화학 물질 및 화학제품 제조업; 의약품 제외 Manufacture of chemicals and chemical products; except pharmaceuticals and medicinal chemicals							
전 규모(인 이상)	166,992	164,358	2,200	434	1,254	1,205	48
300인 미만	135,550	133,145	1,970	434	1,254	1,205	48
30인 미만	62,118	60,539	1,153	427	651	625	26
30 ~ 299인	73,431	72,607	817	8	603	580	22
300인 이상	31,443	31,213	230	0	0	0	0
C21. 의약품 물질 및 의약품 제조업 Manufacture of pharmaceuticals, medicinal chemical and botanical products							
전 규모(인 이상)	50,758	49,890	705	163	580	555	25
300인 미만	38,469	37,732	574	163	324	301	23
30인 미만	7,476	6,983	339	153	95	95	0
30 ~ 299인	30,993	30,749	235	10	229	206	23
300인 이상	12,288	12,158	130	0	257	255	2
C22. 고무 및 플라스틱제품 제조업 Manufacture of rubber and plastics products							
전 규모(인 이상)	278,052	273,469	3,831	752	2,215	2,215	0
300인 미만	247,745	243,315	3,678	752	2,205	2,205	0
30인 미만	132,551	128,652	3,149	749	1,545	1,545	0
30 ~ 299인	115,194	114,662	529	3	659	659	0
300인 이상	30,307	30,154	153	0	10	10	0
C23. 비금속 광물제품 제조업 Manufacture of other non-metallic mineral products							
전 규모(인 이상)	109,825	99,928	2,025	7,872	567	563	4
300인 미만	100,386	90,500	2,014	7,872	567	563	4
30인 미만	65,935	58,032	1,904	5,999	366	366	0
30 ~ 299인	34,451	32,468	109	1,873	201	197	4
300인 이상	9,439	9,427	11	0	0	0	0

1) 자영업자, 무급가족종사자 제외

※ 규모는 상용근로자 기준, ... 은 미상자료

종사자수, 빈 일자리수, 입직자수, 이직자수
 Separations(rate) by Industry(Sections, Divisions) and Size of Establishment('20. 3)

Unit : person, %

빈 일자리율 Job Openings Rate			입직자 Hires			입직률 Hires Rate			채용자 Recruitment			입직기타 Other Hires		
전체 All Employees	상용 Permanent	임시일용 Temporary & Daily	전체 All Employees	상용 Permanent	임시일용 Temporary & Daily	전체 All Employees	상용 Permanent	임시일용 Temporary & Daily	전체 All Employees	상용 Permanent	임시일용 Temporary & Daily	전체 All Employees	상용 Permanent	임시일용 Temporary & Daily
1.4	1.4	1.4	2,314	1,974	340	3.1	2.7	25.4	2,079	1,739	340	235	235	0
1.4	1.4	1.4	2,305	1,965	340	3.2	2.8	25.5	2,070	1,730	340	235	235	0
1.3	1.3	-	1,839	1,558	281	4.5	3.9	25.8	1,605	1,324	281	234	234	0
1.6	1.5	8.2	466	407	60	1.5	1.3	24.4	465	405	60	1	1	0
0.1	0.1	-	9	9	0	0.3	0.3	-	9	9	0	0	0	0
0.8	0.8	2.2	1,965	1,127	838	3.6	2.1	47.4	1,885	1,047	838	80	80	0
0.8	0.8	2.2	1,965	1,127	838	3.6	2.1	47.4	1,885	1,047	838	80	80	0
0.9	0.9	2.4	1,783	976	807	4.1	2.3	48.1	1,703	896	807	80	80	0
0.4	0.4	-	182	151	31	1.6	1.4	34.1	182	151	31	0	0	0
-	-	-	-	-	-	-	-	-	-	-	-	-	-	-
0.2	0.3	-	211	195	16	1.6	1.5	40.5	197	181	16	14	14	0
0.7	0.7	-	81	65	16	1.6	1.3	40.5	77	61	16	4	4	0
0.7	0.8	-	53	39	14	2.2	1.6	35.4	51	37	14	2	2	0
0.6	0.6	-	28	26	2	1.1	1.0	-	26	23	2	2	2	0
0.0	0.0	-	130	130	0	1.6	1.6	-	120	120	0	10	10	0
0.7	0.7	2.1	4,833	2,916	1,917	2.9	1.8	88.3	4,484	2,567	1,916	350	349	1
0.9	0.9	2.4	4,579	2,733	1,846	3.4	2.1	94.9	4,329	2,484	1,846	250	249	1
1.0	1.0	2.2	2,831	1,433	1,398	4.6	2.4	117.5	2,665	1,268	1,397	166	165	1
0.8	0.8	2.6	1,748	1,300	448	2.4	1.8	59.3	1,664	1,216	448	84	84	0
0.0	0.0	-	254	183	71	0.8	0.6	31.6	154	84	71	100	100	0
1.1	1.1	3.4	1,196	868	327	2.4	1.7	42.6	1,031	704	327	164	164	0
0.8	0.8	3.9	1,027	722	305	2.7	1.9	47.8	883	578	305	144	144	0
1.3	1.3	-	463	297	166	6.3	4.2	42.5	360	193	166	104	104	0
0.7	0.7	8.9	564	425	139	1.8	1.4	56.0	524	385	139	40	40	0
2.0	2.1	1.5	168	146	22	1.4	1.2	17.1	148	126	22	20	20	0
0.8	0.8	-	6,161	5,047	1,115	2.2	1.8	29.0	6,101	4,992	1,109	60	54	6
0.9	0.9	-	6,002	4,915	1,087	2.4	2.0	29.8	5,964	4,884	1,081	37	31	6
1.2	1.2	-	3,787	2,828	959	2.9	2.2	30.9	3,769	2,816	953	19	12	6
0.6	0.6	-	2,214	2,087	127	1.9	1.8	23.6	2,196	2,068	127	19	19	0
0.0	0.0	-	160	132	28	0.5	0.4	13.9	137	108	28	23	23	0
0.6	0.6	0.2	4,258	2,304	1,955	4.2	2.3	98.9	4,076	2,121	1,955	182	182	0
0.6	0.6	0.2	4,211	2,257	1,953	4.6	2.5	99.4	4,046	2,093	1,953	165	165	0
0.6	0.6	-	3,659	1,722	1,936	6.1	3.0	105.2	3,507	1,571	1,936	152	152	0
0.6	0.6	3.5	552	535	17	1.7	1.6	13.6	539	522	17	13	13	0
0.0	0.0	-	48	46	1	0.5	0.5	9.1	30	29	1	18	18	0

1) Self-employed and unpaid family workers are excluded

※ The size of establishment is classified on the basis of permanent employees, ... is not available

단위 : 명, %

산업 Industry	이직자 Separations			이직률 Separations Rate		
	전체 All Employees	상용 Permanent	임시일용 Temporary & Daily	전체 All Employees	상용 Permanent	임시일용 Temporary & Daily
C17. 펄프, 종이 및 종이 제품 제조업 Manufacture of pulp, paper and paper products						
전 규모(인 이상) All Workers	2,080	1,859	221	2.8	2.5	16.5
300인 미만 Less than 300 Permanent Employees	2,077	1,856	221	2.9	2.6	16.6
30인 미만 Less than 30 Permanent Employees	1,204	1,083	121	3.0	2.7	11.1
30 ~ 299인 30~299 Permanent Employees	873	772	100	2.8	2.5	40.7
300인 이상 300 Permanent Employees or More	3	3	0	0.1	0.1	-
C18. 인쇄 및 기록매체 복제업 Printing and reproduction of recorded media						
전 규모(인 이상) All Workers	2,242	1,402	840	4.1	2.7	47.5
300인 미만 Less than 300 Permanent Employees	2,242	1,402	840	4.1	2.7	47.5
30인 미만 Less than 30 Permanent Employees	1,845	1,044	801	4.2	2.5	47.7
30 ~ 299인 30~299 Permanent Employees	397	357	39	3.6	3.2	42.9
300인 이상 300 Permanent Employees or More	-	-	-	-	-	-
C19. 코크스, 연탄 및 석유정제품 제조업 Manufacture of coke, briquettes and refined petroleum products						
전 규모(인 이상) All Workers	134	120	14	1.0	0.9	35.4
300인 미만 Less than 300 Permanent Employees	91	77	14	1.8	1.6	35.4
30인 미만 Less than 30 Permanent Employees	62	50	11	2.6	2.1	27.8
30 ~ 299인 30~299 Permanent Employees	29	27	2	1.1	1.0	-
300인 이상 300 Permanent Employees or More	43	43	0	0.5	0.5	-
C20. 화학 물질 및 화학제품 제조업; 의약품 제외 Manufacture of chemicals and chemical products; except pharmaceuticals and medicinal chemicals						
전 규모(인 이상) All Workers	4,704	2,774	1,930	2.8	1.7	88.9
300인 미만 Less than 300 Permanent Employees	4,445	2,576	1,868	3.3	1.9	96.0
30인 미만 Less than 30 Permanent Employees	2,865	1,392	1,473	4.6	2.3	123.8
30 ~ 299인 30~299 Permanent Employees	1,580	1,184	396	2.2	1.6	52.4
300인 이상 300 Permanent Employees or More	259	198	61	0.8	0.6	27.1
C21. 의약품 물질 및 의약품 제조업 Manufacture of pharmaceuticals, medicinal chemical and botanical products						
전 규모(인 이상) All Workers	1,519	1,066	453	3.0	2.1	58.9
300인 미만 Less than 300 Permanent Employees	1,361	928	434	3.5	2.5	68.0
30인 미만 Less than 30 Permanent Employees	628	361	267	8.5	5.1	68.4
30 ~ 299인 30~299 Permanent Employees	733	567	166	2.4	1.8	66.9
300인 이상 300 Permanent Employees or More	158	138	20	1.3	1.1	15.5
C22. 고무 및 플라스틱제품 제조업 Manufacture of rubber and plastics products						
전 규모(인 이상) All Workers	7,226	6,171	1,056	2.6	2.3	27.5
300인 미만 Less than 300 Permanent Employees	6,966	5,931	1,035	2.8	2.4	28.4
30인 미만 Less than 30 Permanent Employees	4,565	3,685	880	3.5	2.9	28.3
30 ~ 299인 30~299 Permanent Employees	2,400	2,246	155	2.1	2.0	28.9
300인 이상 300 Permanent Employees or More	261	240	21	0.9	0.8	10.4
C23. 비금속 광물제품 제조업 Manufacture of other non-metallic mineral products						
전 규모(인 이상) All Workers	4,430	2,570	1,860	4.3	2.6	94.1
300인 미만 Less than 300 Permanent Employees	3,977	2,119	1,859	4.3	2.3	94.6
30인 미만 Less than 30 Permanent Employees	3,446	1,636	1,810	5.8	2.8	98.4
30 ~ 299인 30~299 Permanent Employees	531	483	49	1.6	1.5	39.2
300인 이상 300 Permanent Employees or More	453	451	1	4.7	4.7	9.1

1) 자영업자, 무급가족종사자 제외

※ 규모는 상용근로자 기준, ... 은 미상자료

종사자수, 빈 일자리수, 입직자수, 이직자수
 Separations(rate) by Industry(Sections, Divisions) and Size of Establishment('20. 3)

Unit : person, %

자발적이직자 Quits			비자발적이직자 Layoffs and Discharges			이직기타 Other Separations		
전체 All Employees	상용 Permanent	임시일용 Temporary & Daily	전체 All Employees	상용 Permanent	임시일용 Temporary & Daily	전체 All Employees	상용 Permanent	임시일용 Temporary & Daily
1,609	1,510	99	377	254	123	94	94	0
1,606	1,507	99	377	254	123	94	94	0
926	858	69	184	131	53	94	94	0
679	649	30	193	123	70	0	0	0
3	3	0	0	0	0	0	0	0
1,013	905	107	838	161	677	391	335	56
1,013	905	107	838	161	677	391	335	56
868	761	107	793	156	637	183	127	56
145	145	0	44	5	39	208	208	0
-	-	-	-	-	-	-	-	-
50	49	1	44	31	13	40	40	0
42	41	1	39	26	13	10	10	0
26	25	1	36	25	10	0	0	0
16	16	0	3	1	2	10	10	0
8	8	0	5	5	0	30	30	0
1,964	1,899	65	2,078	286	1,792	662	589	73
1,868	1,810	58	2,019	279	1,740	558	488	70
942	902	41	1,538	141	1,397	385	350	35
926	908	18	481	139	343	173	137	35
96	89	7	59	7	52	104	101	3
783	737	46	467	81	386	270	247	22
698	659	40	435	63	372	228	206	22
221	205	16	269	19	251	138	138	0
477	454	23	166	45	121	91	68	22
84	78	6	32	18	14	41	41	0
4,446	4,358	88	2,183	1,222	961	597	591	6
4,283	4,208	75	2,168	1,215	953	515	508	6
2,306	2,266	40	1,848	1,014	834	411	405	6
1,977	1,942	35	320	201	119	103	103	0
164	150	13	15	7	7	82	82	0
1,585	1,499	86	2,264	494	1,770	581	577	3
1,161	1,074	86	2,259	489	1,769	558	555	3
848	764	84	2,087	362	1,726	511	510	0
312	310	2	171	128	44	48	45	3
425	425	0	6	4	1	22	22	0

1) Self-employed and unpaid family workers are excluded

※ The size of establishment is classified on the basis of permanent employees, ... is not available

단위 : 명, %

산업 Industry	종사자 Workers				빈 일자리 Job Openings		
	전체 Total ¹⁾	상용 Permanent	임시일용 Temporary & Daily	기타 Others	전체 All Employees	상용 Permanent	임시일용 Temporary & Daily
C24. 1 차 금 속 제 조 업 Manufacture of basic metals							
전 규 모(1인 이 상) All Workers	155,887	154,375	1,317	195	1,577	1,569	8
300인 미 만 Less than 300 Permanent Employees	114,452	113,203	1,054	195	1,568	1,560	8
30인 미 만 Less than 30 Permanent Employees	52,832	51,857	780	195	1,066	1,058	8
30 ~ 299인 30~299 Permanent Employees	61,621	61,346	274	0	502	502	0
300인 이 상 300 Permanent Employees or More	41,435	41,172	263	0	8	8	0
C25. 금 속 가 공 제 품 제 조 업 ; 기 계 및 가 구 제 외 Manufacture of fabricated metal products, except machinery and furniture							
전 규 모(1인 이 상) All Workers	402,535	391,335	10,862	339	4,666	4,647	19
300인 미 만 Less than 300 Permanent Employees	381,826	370,938	10,550	339	4,660	4,641	19
30인 미 만 Less than 30 Permanent Employees	268,531	259,540	8,652	339	3,530	3,530	0
30 ~ 299인 30~299 Permanent Employees	113,296	111,398	1,898	0	1,130	1,112	19
300인 이 상 300 Permanent Employees or More	20,708	20,397	311	0	6	6	0
C26. 전 자 부 품, 컴 퓨 터, 영 상, 음 향 및 통 신 장 비 제 조 업 Manufacture of electronic components, computer, visual, sounding and communication equipment							
전 규 모(1인 이 상) All Workers	397,885	391,439	6,333	113	1,601	1,417	184
300인 미 만 Less than 300 Permanent Employees	166,739	163,207	3,419	113	1,420	1,257	163
30인 미 만 Less than 30 Permanent Employees	68,681	66,204	2,364	113	679	517	163
30 ~ 299인 30~299 Permanent Employees	98,057	97,002	1,055	0	740	740	0
300인 이 상 300 Permanent Employees or More	231,146	228,232	2,914	0	181	160	21
C27. 의 료, 정 밀, 광 학 기 기 및 시 계 제 조 업 Manufacture of medical, precision and optical instruments, watches and clocks							
전 규 모(1인 이 상) All Workers	126,738	124,346	1,801	590	1,489	1,397	91
300인 미 만 Less than 300 Permanent Employees	107,966	106,049	1,327	590	1,430	1,344	85
30인 미 만 Less than 30 Permanent Employees	57,978	56,486	923	570	882	882	0
30 ~ 299인 30~299 Permanent Employees	49,988	49,564	404	20	547	462	85
300인 이 상 300 Permanent Employees or More	18,771	18,297	475	0	59	53	6
C28. 전 기 장 비 제 조 업 Manufacture of electrical equipment							
전 규 모(1인 이 상) All Workers	248,195	238,580	8,745	871	1,643	1,561	81
300인 미 만 Less than 300 Permanent Employees	198,658	191,243	6,544	871	1,629	1,548	81
30인 미 만 Less than 30 Permanent Employees	106,528	102,202	3,454	871	902	821	81
30 ~ 299인 30~299 Permanent Employees	92,130	89,041	3,089	0	727	727	0
300인 이 상 300 Permanent Employees or More	49,538	47,337	2,201	0	14	14	0
C29. 기 타 기 계 및 장 비 제 조 업 Manufacture of other machinery and equipment							
전 규 모(1인 이 상) All Workers	438,736	429,160	9,155	421	5,641	5,554	87
300인 미 만 Less than 300 Permanent Employees	399,000	390,212	8,368	421	5,520	5,435	85
30인 미 만 Less than 30 Permanent Employees	227,340	219,798	7,160	382	3,713	3,639	74
30 ~ 299인 30~299 Permanent Employees	171,660	170,413	1,208	39	1,807	1,796	12
300인 이 상 300 Permanent Employees or More	39,736	38,948	787	0	121	119	2
C30. 자 동 차 및 트 레 일 러 제 조 업 Manufacture of motor vehicles, trailers and semitrailers							
전 규 모(1인 이 상) All Workers	350,618	343,494	7,000	125	1,524	1,521	2
300인 미 만 Less than 300 Permanent Employees	221,815	218,834	2,857	125	1,502	1,502	0
30인 미 만 Less than 30 Permanent Employees	70,208	68,582	1,501	125	686	686	0
30 ~ 299인 30~299 Permanent Employees	151,607	150,252	1,355	0	817	817	0
300인 이 상 300 Permanent Employees or More	128,803	124,660	4,143	0	21	19	2

1) 자영업자, 무급가족종사자 제외
※ 규모는 상용근로자 기준, ... 은 미상자료

종사자수, 빈 일자리수, 입직자수, 이직자수
 Separations(rate) by Industry(Sections, Divisions) and Size of Establishment('20. 3)

Unit : person, %

빈 일자리율 Job Openings Rate			입직자 Hires			입직률 Hires Rate			채용자 Recruitment			입직기타 Other Hires		
전체 All Employees	상용 Permanent	임시일용 Temporary & Daily	전체 All Employees	상용 Permanent	임시일용 Temporary & Daily	전체 All Employees	상용 Permanent	임시일용 Temporary & Daily	전체 All Employees	상용 Permanent	임시일용 Temporary & Daily	전체 All Employees	상용 Permanent	임시일용 Temporary & Daily
1.0	1.0	0.6	2,656	1,853	802	1.7	1.2	61.4	2,457	1,655	802	198	198	0
1.4	1.4	0.8	2,426	1,637	788	2.1	1.4	75.5	2,379	1,591	788	47	47	0
2.0	2.0	1.0	1,084	660	424	2.0	1.3	54.1	1,053	629	424	30	30	0
0.8	0.8	-	1,342	977	365	2.2	1.6	140.7	1,326	961	365	16	16	0
0.0	0.0	-	230	216	14	0.6	0.5	5.3	78	65	14	152	152	0
1.1	1.2	0.2	15,637	8,309	7,328	3.9	2.1	71.6	15,237	7,948	7,289	400	362	39
1.2	1.2	0.2	15,489	8,174	7,315	4.1	2.2	73.7	15,156	7,880	7,276	333	294	39
1.3	1.3	-	13,061	6,208	6,853	4.9	2.4	85.7	12,844	6,031	6,814	217	178	39
1.0	1.0	1.0	2,428	1,965	462	2.1	1.8	24.0	2,312	1,849	462	116	116	0
0.0	0.0	-	148	136	13	0.7	0.7	4.2	81	68	13	68	68	0
0.4	0.4	2.8	10,385	8,157	2,227	2.6	2.1	37.9	8,775	6,568	2,207	1,610	1,590	21
0.8	0.8	4.6	6,749	4,806	1,944	4.1	2.9	68.5	6,590	4,648	1,943	159	158	1
1.0	0.8	6.5	3,870	2,319	1,551	5.7	3.5	85.3	3,781	2,232	1,549	89	88	1
0.7	0.8	-	2,879	2,486	393	2.9	2.6	38.6	2,809	2,416	393	70	70	0
0.1	0.1	0.7	3,635	3,352	283	1.6	1.5	9.3	2,184	1,920	264	1,451	1,432	19
1.2	1.1	4.8	4,351	3,029	1,321	3.4	2.4	70.2	3,886	2,574	1,312	465	456	10
1.3	1.3	6.0	3,995	2,749	1,246	3.7	2.6	94.6	3,543	2,307	1,236	452	442	10
1.5	1.5	-	2,984	1,839	1,146	5.2	3.3	127.6	2,622	1,477	1,145	362	361	1
1.1	0.9	17.4	1,010	910	100	2.0	1.8	23.9	921	829	92	89	81	9
0.3	0.3	1.2	356	281	75	1.9	1.5	13.3	343	267	75	14	14	0
0.7	0.7	0.9	9,516	4,696	4,820	3.8	2.0	56.3	9,090	4,285	4,805	426	412	15
0.8	0.8	1.2	8,821	4,104	4,717	4.5	2.1	75.0	8,668	3,955	4,713	154	149	4
0.8	0.8	2.3	6,995	2,592	4,403	6.6	2.5	142.2	6,854	2,456	4,399	140	136	4
0.8	0.8	-	1,826	1,512	314	2.0	1.7	9.8	1,813	1,499	314	13	13	0
0.0	0.0	-	695	592	103	1.4	1.3	4.5	422	330	92	273	262	11
1.3	1.3	0.9	12,770	9,070	3,700	2.9	2.1	42.5	12,446	8,819	3,627	324	251	72
1.4	1.4	1.0	12,278	8,733	3,545	3.1	2.2	44.6	11,990	8,517	3,473	288	216	72
1.6	1.6	1.0	8,137	5,233	2,903	3.6	2.4	43.0	7,915	5,084	2,831	222	149	72
1.0	1.0	1.0	4,141	3,500	642	2.4	2.1	53.3	4,075	3,433	642	67	67	0
0.3	0.3	0.3	492	337	155	1.2	0.9	20.7	456	301	155	36	36	0
0.4	0.4	0.0	7,120	6,128	992	2.0	1.8	14.3	6,393	5,403	989	727	725	2
0.7	0.7	-	6,453	5,762	690	2.9	2.6	24.4	5,940	5,250	690	513	512	0
1.0	1.0	-	3,432	2,885	547	4.9	4.2	36.2	3,349	2,802	547	84	83	0
0.5	0.5	-	3,020	2,877	143	2.0	1.9	10.9	2,591	2,448	143	429	429	0
0.0	0.0	0.0	667	365	302	0.5	0.3	7.4	453	153	300	214	212	2

1) Self-employed and unpaid family workers are excluded

* The size of establishment is classified on the basis of permanent employees, ... is not available

단위 : 명, %

산업 Industry	이직자 Separations			이직률 Separations Rate		
	전체 All Employees	상용 Permanent	임시일용 Temporary & Daily	전체 All Employees	상용 Permanent	임시일용 Temporary & Daily
C24. 1 차 금 속 제 조 업 Manufacture of basic metals						
전 규 모(1인 이 상) All Workers	3,714	2,939	775	2.4	1.9	59.4
300인 미 만 Less than 300 Permanent Employees	3,533	2,771	762	3.1	2.4	73.0
30인 미 만 Less than 30 Permanent Employees	1,862	1,435	427	3.5	2.7	54.5
30 ~ 299인 30~299 Permanent Employees	1,672	1,336	336	2.7	2.2	129.5
300인 이 상 300 Permanent Employees or More	181	168	13	0.4	0.4	5.0
C25. 금 속 가 공 제 품 제 조 업 ; 기 계 및 가 구 제 외 Manufacture of fabricated metal products, except machinery and furniture						
전 규 모(1인 이 상) All Workers	15,885	9,996	5,889	3.9	2.5	57.6
300인 미 만 Less than 300 Permanent Employees	15,640	9,766	5,874	4.1	2.6	59.2
30인 미 만 Less than 30 Permanent Employees	13,074	7,695	5,379	4.9	3.0	67.3
30 ~ 299인 30~299 Permanent Employees	2,566	2,071	495	2.3	1.9	25.7
300인 이 상 300 Permanent Employees or More	245	230	15	1.2	1.1	4.8
C26. 전 자 부 품, 컴 퓨 터, 영 상, 음 향 및 통 신 장 비 제 조 업 Manufacture of electronic components, computer, visual, sounding and communication equipment						
전 규 모(1인 이 상) All Workers	9,651	8,379	1,273	2.4	2.1	21.7
300인 미 만 Less than 300 Permanent Employees	6,021	5,265	756	3.6	3.2	26.7
30인 미 만 Less than 30 Permanent Employees	3,115	2,654	461	4.6	4.0	25.3
30 ~ 299인 30~299 Permanent Employees	2,906	2,611	295	3.0	2.7	29.0
300인 이 상 300 Permanent Employees or More	3,630	3,113	517	1.6	1.4	17.0
C27. 의 료, 정 밀, 광 학 기 기 및 시 계 제 조 업 Manufacture of medical, precision and optical instruments, watches and clocks						
전 규 모(1인 이 상) All Workers	4,502	3,022	1,480	3.6	2.4	78.6
300인 미 만 Less than 300 Permanent Employees	3,941	2,718	1,223	3.7	2.6	92.9
30인 미 만 Less than 30 Permanent Employees	2,881	1,787	1,094	5.0	3.2	121.8
30 ~ 299인 30~299 Permanent Employees	1,060	931	129	2.1	1.9	30.8
300인 이 상 300 Permanent Employees or More	561	304	257	3.0	1.7	45.4
C28. 전 기 장 비 제 조 업 Manufacture of electrical equipment						
전 규 모(1인 이 상) All Workers	10,306	5,539	4,767	4.2	2.3	55.7
300인 미 만 Less than 300 Permanent Employees	9,467	4,948	4,519	4.8	2.6	71.8
30인 미 만 Less than 30 Permanent Employees	6,978	2,928	4,050	6.6	2.9	130.8
30 ~ 299인 30~299 Permanent Employees	2,490	2,021	469	2.7	2.3	14.7
300인 이 상 300 Permanent Employees or More	839	591	248	1.7	1.2	10.9
C29. 기 타 기 계 및 장 비 제 조 업 Manufacture of other machinery and equipment						
전 규 모(1인 이 상) All Workers	12,273	9,560	2,713	2.8	2.2	31.2
300인 미 만 Less than 300 Permanent Employees	11,889	9,255	2,633	3.0	2.4	33.1
30인 미 만 Less than 30 Permanent Employees	7,628	5,556	2,072	3.4	2.5	30.7
30 ~ 299인 30~299 Permanent Employees	4,261	3,699	562	2.5	2.2	46.6
300인 이 상 300 Permanent Employees or More	385	305	80	1.0	0.8	10.7
C30. 자 동 차 및 트 레 일 러 제 조 업 Manufacture of motor vehicles, trailers and semitrailers						
전 규 모(1인 이 상) All Workers	6,828	5,851	977	1.9	1.7	14.1
300인 미 만 Less than 300 Permanent Employees	6,223	5,474	749	2.8	2.5	26.5
30인 미 만 Less than 30 Permanent Employees	2,530	1,961	569	3.6	2.9	37.7
30 ~ 299인 30~299 Permanent Employees	3,694	3,513	181	2.4	2.3	13.8
300인 이 상 300 Permanent Employees or More	605	377	228	0.5	0.3	5.6

1) 자영업자, 무급가족종사자 제외

※ 규모는 상용근로자 기준, ... 은 미상자료

종사자수, 빈 일자리수, 입직자수, 이직자수
 Separations(rate) by Industry(Sections, Divisions) and Size of Establishment('20. 3)

Unit : person, %

자발적이직자 Quits			비자발적이직자 Layoffs and Discharges			이직기타 Other Separations		
전체 All Employees	상용 Permanent	임시일용 Temporary & Daily	전체 All Employees	상용 Permanent	임시일용 Temporary & Daily	전체 All Employees	상용 Permanent	임시일용 Temporary & Daily
2,013	2,008	4	1,396	628	768	305	302	3
1,979	1,977	2	1,360	603	757	194	191	3
1,051	1,048	2	761	337	424	50	50	0
929	929	0	599	266	333	144	141	3
33	32	2	36	25	11	111	111	0
6,389	5,893	495	8,560	3,197	5,364	937	906	31
6,293	5,801	491	8,533	3,176	5,357	815	789	26
4,461	3,990	471	7,923	3,018	4,905	690	687	3
1,831	1,811	20	610	158	452	125	102	23
96	92	4	27	21	7	122	117	5
5,038	4,607	432	1,667	1,003	664	2,946	2,768	177
3,743	3,491	251	1,347	903	444	932	871	60
1,712	1,546	166	777	528	249	626	580	46
2,031	1,945	85	570	375	195	306	291	15
1,296	1,116	180	320	101	220	2,014	1,897	117
2,504	2,216	288	1,492	322	1,171	505	484	21
2,038	1,930	109	1,415	321	1,094	488	468	20
1,168	1,133	35	1,253	208	1,045	460	446	15
871	797	74	161	112	49	28	22	6
465	287	179	78	1	77	17	16	1
3,991	3,789	202	5,425	953	4,472	890	797	94
3,620	3,521	99	5,240	906	4,334	608	522	86
2,038	1,978	60	4,481	576	3,905	458	373	86
1,582	1,542	39	759	329	430	149	149	0
371	269	103	185	48	137	282	275	8
7,723	7,529	194	3,758	1,317	2,441	793	714	78
7,414	7,288	126	3,718	1,289	2,429	757	678	78
4,605	4,510	95	2,879	951	1,928	144	94	49
2,809	2,778	31	839	337	501	613	584	29
309	240	68	40	29	12	36	36	0
4,800	4,496	303	1,695	1,096	599	333	259	75
4,589	4,342	247	1,420	989	431	214	143	71
1,597	1,389	208	827	513	314	106	59	46
2,992	2,953	38	593	476	117	109	83	25
211	154	57	275	107	168	119	116	3

1) Self-employed and unpaid family workers are excluded

* The size of establishment is classified on the basis of permanent employees, ... is not available

고

용

단위 : 명, %

산업 Industry	종사자 Workers				빈 일자리 Job Openings		
	전체 Total ¹⁾	상용 Permanent	임시일용 Temporary & Daily	기타 Others	전체 All Employees	상용 Permanent	임시일용 Temporary & Daily
C31. 기타 운송장비 제조업 Manufacture of other transport equipment							
전 규모(1인 이상) All Workers	137,195	131,686	5,180	330	744	741	3
300인 미만 Less than 300 Permanent Employees	81,246	76,024	4,892	330	739	737	3
30인 미만 Less than 30 Permanent Employees	29,490	26,499	2,661	330	149	147	3
30 ~ 299인 30~299 Permanent Employees	51,756	49,525	2,232	0	590	590	0
300인 이상 300 Permanent Employees or More	55,949	55,662	288	0	5	5	0
C32. 가구 제조업 Manufacture of furniture							
전 규모(1인 이상) All Workers	52,865	51,837	1,028	0	506	506	0
300인 미만 Less than 300 Permanent Employees	52,865	51,837	1,028	0	506	506	0
30인 미만 Less than 30 Permanent Employees	42,579	41,757	822	0	419	419	0
30 ~ 299인 30~299 Permanent Employees	10,286	10,080	206	0	87	87	0
300인 이상 300 Permanent Employees or More	-	-	-	-	-	-	-
C33. 기타 제품 제조업 Other manufacturing							
전 규모(1인 이상) All Workers	55,100	50,694	4,024	381	307	292	15
300인 미만 Less than 300 Permanent Employees	54,273	49,868	4,024	381	306	291	15
30인 미만 Less than 30 Permanent Employees	42,578	38,329	3,916	332	233	218	15
30 ~ 299인 30~299 Permanent Employees	11,696	11,539	108	48	73	73	0
300인 이상 300 Permanent Employees or More	826	826	0	0	1	1	0
C34. 산업용 기계 및 장비 수리업 Maintenance and repair services of industrial machinery and equipment							
전 규모(1인 이상) All Workers	40,009	38,996	1,013	0	210	210	0
300인 미만 Less than 300 Permanent Employees	37,271	36,258	1,013	0	210	210	0
30인 미만 Less than 30 Permanent Employees	21,650	21,148	502	0	179	179	0
30 ~ 299인 30~299 Permanent Employees	15,620	15,110	510	0	32	32	0
300인 이상 300 Permanent Employees or More	2,738	2,738	0	0	0	0	0
D. 전기, 가스, 증기 및 공기 조절 공급업 Electricity, gas, steam and air conditioning supply							
전 규모(1인 이상) All Workers	68,659	67,719	772	168	81	78	3
300인 미만 Less than 300 Permanent Employees	42,800	42,097	535	168	78	75	3
30인 미만 Less than 30 Permanent Employees	8,469	8,101	238	129	24	24	0
30 ~ 299인 30~299 Permanent Employees	34,332	33,996	297	39	54	52	3
300인 이상 300 Permanent Employees or More	25,859	25,622	237	0	3	3	0
D35. 전기, 가스, 증기 및 공기 조절 공급업 Electricity, gas, steam and air conditioning supply							
전 규모(1인 이상) All Workers	68,659	67,719	772	168	81	78	3
300인 미만 Less than 300 Permanent Employees	42,800	42,097	535	168	78	75	3
30인 미만 Less than 30 Permanent Employees	8,469	8,101	238	129	24	24	0
30 ~ 299인 30~299 Permanent Employees	34,332	33,996	297	39	54	52	3
300인 이상 300 Permanent Employees or More	25,859	25,622	237	0	3	3	0
E. 수도, 하수 및 폐기물 처리, 원료 재생업 Water supply; sewage, waste management, materials recovery							
전 규모(1인 이상) All Workers	111,868	107,192	4,359	316	694	603	92
300인 미만 Less than 300 Permanent Employees	109,943	105,283	4,344	316	694	603	92
30인 미만 Less than 30 Permanent Employees	55,491	52,753	2,526	212	562	490	72
30 ~ 299인 30~299 Permanent Employees	54,453	52,530	1,819	104	132	113	20
300인 이상 300 Permanent Employees or More	1,924	1,909	15	0	0	0	0

1) 자영업자, 무급가족종사자 제외

※ 규모는 상용근로자 기준, ... 은 미상자료

종사자수, 빈 일자리수, 입직자수, 이직자수

Separations(rate) by Industry(Sections, Divisions) and Size of Establishment('20. 3)

Unit : person, %

빈 일자리율 Job Openings Rate			입직자 Hires			입직률 Hires Rate			채용자 Recruitment			입직기타 Other Hires		
전체 All Employees	상용 Permanent	임시일용 Temporary & Daily	전체 All Employees	상용 Permanent	임시일용 Temporary & Daily	전체 All Employees	상용 Permanent	임시일용 Temporary & Daily	전체 All Employees	상용 Permanent	임시일용 Temporary & Daily	전체 All Employees	상용 Permanent	임시일용 Temporary & Daily
0.5	0.6	0.1	4,876	2,802	2,075	3.6	2.1	39.4	4,643	2,594	2,050	233	208	25
0.9	1.0	0.1	4,580	2,566	2,013	5.7	3.4	40.2	4,501	2,513	1,988	78	53	25
0.5	0.6	0.1	3,071	1,517	1,554	10.6	5.8	57.5	3,041	1,488	1,554	30	30	0
1.1	1.2	-	1,508	1,049	459	2.9	2.1	19.9	1,460	1,026	434	49	24	25
0.0	0.0	-	297	235	61	0.5	0.4	23.6	142	81	61	155	155	0
0.9	1.0	-	2,795	1,862	933	5.3	3.6	85.5	2,780	1,848	933	14	14	0
0.9	1.0	-	2,795	1,862	933	5.3	3.6	85.5	2,780	1,848	933	14	14	0
1.0	1.0	-	2,583	1,723	860	6.1	4.2	96.0	2,583	1,723	860	0	0	0
0.8	0.9	-	212	139	72	2.1	1.4	36.9	197	125	72	14	14	0
-	-	-	-	-	-	-	-	-	-	-	-	-	-	-
0.6	0.6	0.4	3,143	1,524	1,619	5.7	3.0	39.1	3,001	1,383	1,618	141	140	1
0.6	0.6	0.4	3,121	1,502	1,619	5.8	3.0	39.1	2,979	1,361	1,618	141	140	1
0.5	0.6	0.4	2,876	1,299	1,577	6.8	3.4	39.2	2,736	1,160	1,576	140	139	1
0.6	0.6	-	244	202	42	2.1	1.7	34.9	243	201	42	1	1	0
0.1	0.1	-	22	22	0	2.7	2.7	-	22	22	0	0	0	0
0.5	0.5	-	1,539	540	999	3.8	1.4	81.7	1,502	502	999	38	38	0
0.6	0.6	-	1,516	517	999	4.0	1.4	81.7	1,480	480	999	37	37	0
0.8	0.8	-	1,007	292	715	4.6	1.4	85.7	971	256	715	37	37	0
0.2	0.2	-	509	225	284	3.3	1.5	73.0	509	225	284	0	0	0
0.0	0.0	-	23	23	0	0.8	0.8	-	22	22	0	1	1	0
0.1	0.1	0.4	1,482	1,296	186	2.2	1.9	23.0	302	117	186	1,179	1,179	0
0.2	0.2	0.6	1,033	912	122	2.4	2.2	23.1	193	71	122	841	841	0
0.3	0.3	-	288	232	56	3.5	2.9	23.1	103	46	56	186	186	0
0.2	0.2	1.0	745	680	65	2.2	2.0	22.7	90	25	65	655	655	0
0.0	0.0	-	448	384	64	1.7	1.5	22.8	110	46	64	339	339	0
0.1	0.1	0.4	1,482	1,296	186	2.2	1.9	23.0	302	117	186	1,179	1,179	0
0.2	0.2	0.6	1,033	912	122	2.4	2.2	23.1	193	71	122	841	841	0
0.3	0.3	-	288	232	56	3.5	2.9	23.1	103	46	56	186	186	0
0.2	0.2	1.0	745	680	65	2.2	2.0	22.7	90	25	65	655	655	0
0.0	0.0	-	448	384	64	1.7	1.5	22.8	110	46	64	339	339	0
0.6	0.6	2.1	3,913	2,034	1,879	3.5	1.9	43.9	3,431	1,581	1,850	482	453	30
0.6	0.6	2.1	3,882	2,003	1,879	3.5	1.9	44.0	3,428	1,579	1,849	454	424	30
1.0	0.9	2.8	2,544	1,205	1,340	4.6	2.3	51.5	2,352	1,012	1,340	192	192	0
0.2	0.2	1.1	1,338	799	539	2.5	1.5	32.3	1,076	567	509	262	232	30
0.0	0.0	-	31	31	1	1.6	1.6	...	3	2	1	28	28	0

1) Self-employed and unpaid family workers are excluded

* The size of establishment is classified on the basis of permanent employees, ... is not available

단위 : 명, %

산업 Industry	이직자 Separations			이직률 Separations Rate		
	전체 All Employees	상용 Permanent	임시일용 Temporary & Daily	전체 All Employees	상용 Permanent	임시일용 Temporary & Daily
C31. 기타 운송장비 제조업 Manufacture of other transport equipment						
전 규모(1인 이상) All Workers	4,736	2,750	1,986	3.5	2.1	37.7
300인 미만 Less than 300 Permanent Employees	4,379	2,396	1,984	5.4	3.2	39.7
30인 미만 Less than 30 Permanent Employees	2,815	1,282	1,533	9.7	4.9	56.7
30 ~ 299인 30~299 Permanent Employees	1,564	1,114	450	3.0	2.3	19.6
300인 이상 300 Permanent Employees or More	357	355	2	0.6	0.6	0.8
C32. 가구 제조업 Manufacture of furniture						
전 규모(1인 이상) All Workers	2,324	1,266	1,058	4.4	2.5	96.9
300인 미만 Less than 300 Permanent Employees	2,324	1,266	1,058	4.4	2.5	96.9
30인 미만 Less than 30 Permanent Employees	2,020	1,013	1,007	4.8	2.4	112.4
30 ~ 299인 30~299 Permanent Employees	303	253	50	2.9	2.5	25.6
300인 이상 300 Permanent Employees or More	-	-	-	-	-	-
C33. 기타 제품 제조업 Other manufacturing						
전 규모(1인 이상) All Workers	3,305	1,444	1,861	6.0	2.9	44.9
300인 미만 Less than 300 Permanent Employees	3,299	1,438	1,861	6.1	2.9	44.9
30인 미만 Less than 30 Permanent Employees	2,958	1,164	1,794	7.0	3.0	44.6
30 ~ 299인 30~299 Permanent Employees	341	274	67	2.9	2.4	55.6
300인 이상 300 Permanent Employees or More	6	6	0	0.7	0.7	-
C34. 산업용 기계 및 장비 수리업 Maintenance and repair services of industrial machinery and equipment						
전 규모(1인 이상) All Workers	2,037	616	1,421	5.1	1.6	116.1
300인 미만 Less than 300 Permanent Employees	2,003	582	1,421	5.3	1.6	116.1
30인 미만 Less than 30 Permanent Employees	1,799	420	1,379	8.2	2.0	165.3
30 ~ 299인 30~299 Permanent Employees	204	162	42	1.3	1.1	10.8
300인 이상 300 Permanent Employees or More	34	34	0	1.2	1.2	-
D. 전기, 가스, 증기 및 공기조절 공급업 Electricity, gas, steam and air conditioning supply						
전 규모(1인 이상) All Workers	1,419	1,157	262	2.1	1.7	32.3
300인 미만 Less than 300 Permanent Employees	918	809	109	2.2	1.9	20.6
30인 미만 Less than 30 Permanent Employees	248	183	65	3.0	2.3	26.8
30 ~ 299인 30~299 Permanent Employees	670	626	44	2.0	1.8	15.4
300인 이상 300 Permanent Employees or More	502	348	154	1.9	1.4	54.8
D35. 전기, 가스, 증기 및 공기조절 공급업 Electricity, gas, steam and air conditioning supply						
전 규모(1인 이상) All Workers	1,419	1,157	262	2.1	1.7	32.3
300인 미만 Less than 300 Permanent Employees	918	809	109	2.2	1.9	20.6
30인 미만 Less than 30 Permanent Employees	248	183	65	3.0	2.3	26.8
30 ~ 299인 30~299 Permanent Employees	670	626	44	2.0	1.8	15.4
300인 이상 300 Permanent Employees or More	502	348	154	1.9	1.4	54.8
E. 수도, 하수 및 폐기물 처리, 원료 재생업 Water supply; sewage, waste management, materials recovery						
전 규모(1인 이상) All Workers	3,435	1,702	1,733	3.1	1.6	40.4
300인 미만 Less than 300 Permanent Employees	3,408	1,675	1,733	3.1	1.6	40.6
30인 미만 Less than 30 Permanent Employees	2,499	1,007	1,492	4.5	1.9	57.3
30 ~ 299인 30~299 Permanent Employees	909	668	241	1.7	1.3	14.5
300인 이상 300 Permanent Employees or More	27	27	0	1.4	1.4	-

1) 자영업자, 무급가족종사자 제외
※ 규모는 상용근로자 기준, ... 은 미상자료

종사자수, 빈 일자리수, 입직자수, 이직자수

Separations(rate) by Industry(Sections, Divisions) and Size of Establishment('20. 3)

Unit : person, %

자발적이직자 Quits			비자발적이직자 Layoffs and Discharges			이직기타 Other Separations		
전체 All Employees	상용 Permanent	임시일용 Temporary & Daily	전체 All Employees	상용 Permanent	임시일용 Temporary & Daily	전체 All Employees	상용 Permanent	임시일용 Temporary & Daily
2,378	1,968	410	2,170	594	1,576	189	189	0
2,335	1,925	410	1,964	390	1,574	81	81	0
1,145	988	157	1,594	218	1,376	76	76	0
1,190	937	253	370	172	197	5	5	0
43	43	0	206	204	2	107	107	0
1,088	1,064	24	1,208	175	1,034	27	27	0
1,088	1,064	24	1,208	175	1,034	27	27	0
890	871	19	1,121	133	988	9	9	0
198	193	5	88	42	45	18	18	0
-	-	-	-	-	-	-	-	-
1,055	988	67	2,008	229	1,779	242	226	16
1,049	982	67	2,008	229	1,779	242	226	16
791	729	62	1,933	216	1,717	234	218	16
258	253	5	75	13	62	8	8	0
6	6	0	0	0	0	0	0	0
417	414	4	1,557	140	1,417	62	62	0
407	403	4	1,545	127	1,417	52	52	0
293	289	4	1,503	127	1,375	3	3	0
114	114	0	42	0	42	49	49	0
10	10	0	13	13	0	10	10	0
133	125	8	269	14	254	1,017	1,017	0
118	115	4	115	10	105	684	684	0
91	88	3	65	3	62	93	93	0
28	27	1	50	8	43	591	591	0
15	11	4	154	4	150	334	334	0
133	125	8	269	14	254	1,017	1,017	0
118	115	4	115	10	105	684	684	0
91	88	3	65	3	62	93	93	0
28	27	1	50	8	43	591	591	0
15	11	4	154	4	150	334	334	0
1,152	925	228	1,648	205	1,442	635	572	63
1,150	922	228	1,647	204	1,442	612	549	63
820	633	187	1,376	93	1,284	302	281	21
329	289	41	270	112	159	310	268	42
3	3	0	1	1	0	23	23	0

1) Self-employed and unpaid family workers are excluded

※ The size of establishment is classified on the basis of permanent employees, ... is not available

단위 : 명, %

산업 Industry	종사자 Workers				빈 일자리 Job Openings		
	전체 Total ¹⁾	상용 Permanent	임시일용 Temporary & Daily	기타 Others	전체 All Employees	상용 Permanent	임시일용 Temporary & Daily
E36. 수도업 Water supply							
전 규모(1인 이상) All Workers	21,319	20,483	776	59	9	9	0
300인 미만 Less than 300 Permanent Employees	20,157	19,337	761	59	9	9	0
30인 미만 Less than 30 Permanent Employees	3,772	3,674	92	6	4	4	0
30 ~ 299인 30~299 Permanent Employees	16,385	15,663	670	52	5	5	0
300인 이상 300 Permanent Employees or More
E37. 하수, 폐수 및 분뇨 처리업 Sewage, wastewater, human and animal waste treatment services							
전 규모(1인 이상) All Workers	19,262	18,398	805	59	109	90	20
300인 미만 Less than 300 Permanent Employees	19,262	18,398	805	59	109	90	20
30인 미만 Less than 30 Permanent Employees	10,643	10,241	389	13	60	60	0
30 ~ 299인 30~299 Permanent Employees	8,619	8,157	416	45	50	30	20
300인 이상 300 Permanent Employees or More	-	-	-	-	-	-	-
E38. 폐기물 수집, 운반, 처리 및 원료 재생업 Waste collection, treatment and disposal activities; materials recovery							
전 규모(1인 이상) All Workers	69,912	67,032	2,690	190	568	496	72
300인 미만 Less than 300 Permanent Employees	69,149	66,269	2,690	190	568	496	72
30인 미만 Less than 30 Permanent Employees	40,090	37,945	1,962	184	491	418	72
30 ~ 299인 30~299 Permanent Employees	29,058	28,324	728	6	78	78	0
300인 이상 300 Permanent Employees or More	763	763	0	0	0	0	0
E39. 환경 정화 및 복원업 Remediation activities and other waste management services							
전 규모(1인 이상) All Workers	1,376	1,279	89	8	7	7	0
300인 미만 Less than 300 Permanent Employees	1,376	1,279	89	8	7	7	0
30인 미만 Less than 30 Permanent Employees	985	893	84	8	7	7	0
30 ~ 299인 30~299 Permanent Employees	390	386	4	0	0	0	0
300인 이상 300 Permanent Employees or More	-	-	-	-	-	-	-
F. 건설업 Construction							
전 규모(1인 이상) All Workers	1,357,416	856,936	478,649	21,832	8,197	6,524	1,673
300인 미만 Less than 300 Permanent Employees	1,284,130	789,309	472,990	21,832	8,197	6,524	1,673
30인 미만 Less than 30 Permanent Employees	1,002,583	629,354	351,438	21,791	6,765	5,888	877
30 ~ 299인 30~299 Permanent Employees	281,547	159,955	121,552	41	1,432	636	797
300인 이상 300 Permanent Employees or More	73,286	67,627	5,659	0	0	0	0
F41. 종합건설업 General construction							
전 규모(1인 이상) All Workers	448,981	337,115	110,004	1,863	2,860	2,358	502
300인 미만 Less than 300 Permanent Employees	384,048	276,187	105,999	1,863	2,860	2,358	502
30인 미만 Less than 30 Permanent Employees	303,071	220,743	80,465	1,863	2,527	2,094	433
30 ~ 299인 30~299 Permanent Employees	80,978	55,444	25,533	0	333	264	69
300인 이상 300 Permanent Employees or More	64,933	60,928	4,005	0	0	0	0
F42. 전문직별 공사업 Specialized construction activities							
전 규모(1인 이상) All Workers	908,434	519,821	368,645	19,969	5,337	4,165	1,171
300인 미만 Less than 300 Permanent Employees	900,082	513,122	366,991	19,969	5,337	4,165	1,171
30인 미만 Less than 30 Permanent Employees	699,512	408,611	270,972	19,928	4,238	3,794	444
30 ~ 299인 30~299 Permanent Employees	200,570	104,511	96,019	41	1,099	372	727
300인 이상 300 Permanent Employees or More	8,353	6,699	1,654	0	0	0	0

1) 자영업자, 무급가족종사자 제외
※ 규모는 상용근로자 기준, ... 은 미상자료

종사자수, 빈 일자리수, 입직자수, 이직자수
 Separations(rate) by Industry(Sections, Divisions) and Size of Establishment('20. 3)

Unit : person, %

빈 일자리율 Job Openings Rate			입직자 Hires			입직률 Hires Rate			채용자 Recruitment			입직기타 Other Hires		
전체 All Employees	상용 Permanent	임시일용 Temporary & Daily	전체 All Employees	상용 Permanent	임시일용 Temporary & Daily	전체 All Employees	상용 Permanent	임시일용 Temporary & Daily	전체 All Employees	상용 Permanent	임시일용 Temporary & Daily	전체 All Employees	상용 Permanent	임시일용 Temporary & Daily
0.0	0.0	-	637	309	327	3.0	1.5	49.3	322	24	298	315	285	30
0.0	0.0	-	612	286	326	3.1	1.5	50.3	321	24	297	292	262	30
0.1	0.1	-	124	96	28	3.3	2.6	31.8	30	2	28	94	94	0
0.0	0.0	-	488	190	299	3.0	1.2	53.3	290	22	269	198	168	30
...
0.6	0.5	2.4	664	367	298	3.5	2.0	39.8	607	309	298	58	58	0
0.6	0.5	2.4	664	367	298	3.5	2.0	39.8	607	309	298	58	58	0
0.6	0.6	-	472	266	207	4.5	2.6	58.4	447	240	207	25	25	0
0.6	0.4	4.6	192	101	91	2.2	1.2	23.1	160	69	91	32	32	0
-	-	-	-	-	-	-	-	-	-	-	-	-	-	-
0.8	0.7	2.6	2,531	1,318	1,213	3.6	2.0	43.7	2,438	1,225	1,213	93	93	0
0.8	0.7	2.6	2,524	1,311	1,213	3.7	2.0	43.7	2,436	1,223	1,213	88	88	0
1.2	1.1	3.5	1,872	809	1,063	4.7	2.1	51.3	1,814	751	1,063	58	58	0
0.3	0.3	-	652	502	149	2.2	1.8	21.1	622	472	149	30	30	0
0.0	0.0	-	7	7	0	0.9	0.9	-	2	2	0	5	5	0
0.5	0.5	-	82	40	42	6.0	3.1	44.0	65	23	42	16	16	0
0.5	0.5	-	82	40	42	6.0	3.1	44.0	65	23	42	16	16	0
0.7	0.8	-	76	35	42	7.8	3.9	46.2	61	19	42	15	15	0
0.0	0.0	-	5	5	0	1.3	1.3	-	4	4	0	1	1	0
-	-	-	-	-	-	-	-	-	-	-	-	-	-	-
0.6	0.8	0.3	236,279	22,987	213,292	17.8	2.7	45.4	234,561	21,268	213,292	1,719	1,719	0
0.6	0.8	0.4	233,919	21,481	212,438	18.6	2.7	45.7	233,061	20,623	212,438	858	858	0
0.7	0.9	0.2	201,002	17,885	183,117	20.6	2.8	52.7	200,326	17,209	183,117	676	676	0
0.5	0.4	0.7	32,917	3,597	29,321	11.8	2.2	25.0	32,735	3,414	29,321	182	182	0
0.0	0.0	-	2,360	1,506	855	3.2	2.2	15.4	1,500	645	855	861	861	0
0.6	0.7	0.5	82,609	8,989	73,620	18.6	2.7	68.6	81,370	7,750	73,620	1,239	1,239	0
0.7	0.8	0.5	80,624	7,537	73,088	21.2	2.7	70.8	80,243	7,155	73,088	382	382	0
0.8	0.9	0.5	68,621	6,294	62,327	22.9	2.9	78.5	68,307	5,980	62,327	313	313	0
0.4	0.5	0.3	12,004	1,243	10,760	15.1	2.2	45.1	11,935	1,175	10,760	68	68	0
0.0	0.0	-	1,985	1,452	533	3.1	2.4	13.4	1,127	595	533	857	857	0
0.6	0.8	0.3	153,670	13,998	139,672	17.4	2.7	38.5	153,191	13,518	139,672	480	480	0
0.6	0.8	0.3	153,295	13,945	139,350	17.5	2.7	38.6	152,818	13,468	139,350	476	476	0
0.6	0.9	0.2	132,381	11,591	120,790	19.6	2.8	45.1	132,019	11,229	120,790	362	362	0
0.5	0.4	0.8	20,914	2,353	18,560	10.5	2.2	19.8	20,800	2,239	18,560	114	114	0
0.0	0.0	-	376	54	322	4.5	0.8	20.3	372	50	322	4	4	0

1) Self-employed and unpaid family workers are excluded

※ The size of establishment is classified on the basis of permanent employees, ... is not available

단위 : 명, %

산업 Industry	이직자 Separations			이직률 Separations Rate		
	전체 All Employees	상용 Permanent	임시일용 Temporary & Daily	전체 All Employees	상용 Permanent	임시일용 Temporary & Daily
E36. 수도업 Water supply						
전 규모(1인 이상) All Workers	421	321	100	2.0	1.6	15.1
300인 미만 Less than 300 Permanent Employees	401	301	100	2.0	1.6	15.4
30인 미만 Less than 30 Permanent Employees	144	124	20	3.8	3.4	22.7
30 ~ 299인 30~299 Permanent Employees	257	177	80	1.6	1.1	14.3
300인 이상 300 Permanent Employees or More
E37. 하수, 폐수 및 분뇨 처리업 Sewage, wastewater, human and animal waste treatment services						
전 규모(1인 이상) All Workers	458	274	184	2.4	1.5	24.6
300인 미만 Less than 300 Permanent Employees	458	274	184	2.4	1.5	24.6
30인 미만 Less than 30 Permanent Employees	339	203	136	3.2	2.0	38.4
30 ~ 299인 30~299 Permanent Employees	119	71	48	1.4	0.9	12.2
300인 이상 300 Permanent Employees or More	-	-	-	-	-	-
E38. 폐기물 수집, 운반, 처리 및 원료 재생업 Waste collection, treatment and disposal activities; materials recovery						
전 규모(1인 이상) All Workers	2,465	1,071	1,394	3.5	1.6	50.2
300인 미만 Less than 300 Permanent Employees	2,459	1,065	1,394	3.6	1.6	50.2
30인 미만 Less than 30 Permanent Employees	1,935	655	1,280	4.8	1.7	61.8
30 ~ 299인 30~299 Permanent Employees	523	410	113	1.8	1.4	16.0
300인 이상 300 Permanent Employees or More	6	6	0	0.8	0.8	-
E39. 환경 정화 및 복원업 Remediation activities and other waste management services						
전 규모(1인 이상) All Workers	91	36	55	6.6	2.8	57.6
300인 미만 Less than 300 Permanent Employees	91	36	55	6.6	2.8	57.6
30인 미만 Less than 30 Permanent Employees	81	26	55	8.3	2.9	60.4
30 ~ 299인 30~299 Permanent Employees	10	10	0	2.5	2.6	-
300인 이상 300 Permanent Employees or More	-	-	-	-	-	-
F. 건설업 Construction						
전 규모(1인 이상) All Workers	221,472	24,024	197,448	16.7	2.8	42.0
300인 미만 Less than 300 Permanent Employees	219,196	22,398	196,798	17.5	2.8	42.4
30인 미만 Less than 30 Permanent Employees	193,471	18,465	175,007	19.8	2.9	50.4
30 ~ 299인 30~299 Permanent Employees	25,725	3,933	21,792	9.3	2.5	18.6
300인 이상 300 Permanent Employees or More	2,275	1,626	649	3.1	2.4	11.7
F41. 종합건설업 General construction						
전 규모(1인 이상) All Workers	77,478	9,372	68,106	17.4	2.8	63.5
300인 미만 Less than 300 Permanent Employees	75,460	7,810	67,650	19.9	2.8	65.5
30인 미만 Less than 30 Permanent Employees	66,697	6,575	60,123	22.2	3.0	75.7
30 ~ 299인 30~299 Permanent Employees	8,763	1,235	7,527	11.0	2.2	31.6
300인 이상 300 Permanent Employees or More	2,018	1,562	456	3.1	2.6	11.5
F42. 전문직별공사업 Specialized construction activities						
전 규모(1인 이상) All Workers	143,994	14,652	129,342	16.3	2.8	35.6
300인 미만 Less than 300 Permanent Employees	143,736	14,588	129,148	16.4	2.8	35.7
30인 미만 Less than 30 Permanent Employees	126,774	11,890	114,884	18.7	2.9	42.9
30 ~ 299인 30~299 Permanent Employees	16,962	2,698	14,264	8.5	2.6	15.2
300인 이상 300 Permanent Employees or More	258	64	194	3.1	1.0	12.2

1) 자영업자, 무급가족종사자 제외
※ 규모는 상용근로자 기준, ... 은 미상자료

종사자수, 빈 일자리수, 입직자수, 이직자수

Separations(rate) by Industry(Sections, Divisions) and Size of Establishment('20. 3)

Unit : person, %

자발적이직자 Quits			비자발적이직자 Layoffs and Discharges			이직기타 Other Separations		
전체 All Employees	상용 Permanent	임시일용 Temporary & Daily	전체 All Employees	상용 Permanent	임시일용 Temporary & Daily	전체 All Employees	상용 Permanent	임시일용 Temporary & Daily
13	12	1	47	3	44	362	306	55
12	11	1	46	2	44	343	288	55
0	0	0	1	1	0	143	123	20
12	11	1	45	1	44	200	165	35
...
145	106	39	189	44	144	124	124	0
145	106	39	189	44	144	124	124	0
89	85	5	174	43	131	75	75	0
56	21	35	14	1	13	49	49	0
-	-	-	-	-	-	-	-	-
979	792	187	1,352	153	1,199	134	126	7
977	790	187	1,352	153	1,199	130	122	7
719	536	182	1,145	48	1,098	72	71	0
258	253	5	207	105	102	58	51	7
2	2	0	0	0	0	4	4	0
15	15	0	60	5	55	16	15	1
15	15	0	60	5	55	16	15	1
12	12	0	56	1	55	13	12	1
3	3	0	4	4	0	3	3	0
-	-	-	-	-	-	-	-	-
20,606	16,486	4,121	198,057	4,947	193,110	2,808	2,591	217
19,977	15,902	4,075	197,219	4,699	192,520	2,000	1,797	203
16,317	13,562	2,755	175,807	3,649	172,158	1,348	1,254	94
3,660	2,340	1,320	21,412	1,050	20,362	653	543	109
629	584	45	839	249	590	807	793	14
6,442	5,546	896	69,203	2,007	67,196	1,833	1,819	14
5,887	4,999	888	68,544	1,781	66,762	1,030	1,030	0
5,078	4,288	790	60,802	1,469	59,333	818	818	0
809	711	98	7,742	312	7,430	212	212	0
555	547	9	659	226	433	803	789	14
14,164	10,940	3,225	128,855	2,940	125,915	975	772	203
14,090	10,903	3,188	128,675	2,918	125,758	971	767	203
11,239	9,274	1,965	115,005	2,180	112,825	530	436	94
2,851	1,629	1,223	13,670	738	12,932	440	331	109
74	37	37	179	22	157	4	4	0

1) Self-employed and unpaid family workers are excluded

※ The size of establishment is classified on the basis of permanent employees, ... is not available

단위 : 명, %

산업 Industry	종사자 Workers				빈 일자리 Job Openings		
	전체 Total ¹⁾	상용 Permanent	임시일용 Temporary & Daily	기타 Others	전체 All Employees	상용 Permanent	임시일용 Temporary & Daily
G. 도매 및 소매업 Wholesale and retail trade							
전 규모(1인 이상) All Workers	2,276,820	1,850,029	167,947	258,843	16,191	15,687	504
300인 미만 Less than 300 Permanent Employees	2,189,504	1,764,524	166,200	258,780	15,938	15,462	476
30인 미만 Less than 30 Permanent Employees	1,849,835	1,436,635	155,386	257,815	14,055	13,737	319
30 ~ 299인 30~299 Permanent Employees	339,669	327,889	10,815	965	1,883	1,726	158
300인 이상 300 Permanent Employees or More	87,316	85,505	1,747	64	253	224	28
G45. 자동차 및 부품 판매업 Sale of motor vehicles and parts							
전 규모(1인 이상) All Workers	117,640	81,077	1,283	35,280	609	608	1
300인 미만 Less than 300 Permanent Employees	116,288	79,725	1,283	35,280	609	608	1
30인 미만 Less than 30 Permanent Employees	103,287	67,041	1,179	35,068	594	594	0
30 ~ 299인 30~299 Permanent Employees	13,001	12,685	104	212	15	14	1
300인 이상 300 Permanent Employees or More	1,352	1,352	0	0	0	0	0
G46. 도매 및 상품 중개업 Wholesale trade on own account or on a fee or contract basis							
전 규모(1인 이상) All Workers	1,013,474	970,849	32,181	10,444	8,006	7,902	105
300인 미만 Less than 300 Permanent Employees	955,618	913,868	31,306	10,444	7,786	7,709	76
30인 미만 Less than 30 Permanent Employees	752,440	715,952	26,336	10,152	6,390	6,389	2
30 ~ 299인 30~299 Permanent Employees	203,178	197,916	4,970	292	1,395	1,321	75
300인 이상 300 Permanent Employees or More	57,856	56,980	876	0	221	193	28
G47. 소매업; 자동차 제외 Retail trade, except motor vehicles and motorcycles							
전 규모(1인 이상) All Workers	1,145,706	798,103	134,483	213,119	7,575	7,177	398
300인 미만 Less than 300 Permanent Employees	1,117,598	770,930	133,611	213,056	7,543	7,145	398
30인 미만 Less than 30 Permanent Employees	994,108	653,642	127,871	212,595	7,071	6,754	317
30 ~ 299인 30~299 Permanent Employees	123,490	117,289	5,740	461	473	391	82
300인 이상 300 Permanent Employees or More	28,108	27,173	872	64	32	32	0
H. 운수 및 창고업 Transportation and storage							
전 규모(1인 이상) All Workers	725,149	627,284	23,866	73,999	19,393	19,136	257
300인 미만 Less than 300 Permanent Employees	625,515	531,512	20,003	73,999	18,981	18,739	242
30인 미만 Less than 30 Permanent Employees	312,789	224,470	15,019	73,299	1,327	1,238	89
30 ~ 299인 30~299 Permanent Employees	312,726	307,042	4,984	700	17,654	17,501	153
300인 이상 300 Permanent Employees or More	99,634	95,771	3,862	0	412	397	15
H49. 육상 운송 및 파이프라인 운송업 Land transport and transport via pipelines							
전 규모(1인 이상) All Workers	418,215	338,893	9,882	69,439	18,540	18,344	196
300인 미만 Less than 300 Permanent Employees	382,690	303,593	9,658	69,439	18,336	18,141	196
30인 미만 Less than 30 Permanent Employees	178,385	101,548	7,989	68,848	1,000	957	43
30 ~ 299인 30~299 Permanent Employees	204,306	202,046	1,669	591	17,336	17,184	153
300인 이상 300 Permanent Employees or More	35,524	35,300	225	0	204	204	0
H50. 수상 운송업 Water transport							
전 규모(1인 이상) All Workers	18,098	17,260	639	198	6	6	0
300인 미만 Less than 300 Permanent Employees	15,090	14,317	575	198	6	6	0
30인 미만 Less than 30 Permanent Employees	7,382	6,979	205	198	4	4	0
30 ~ 299인 30~299 Permanent Employees	7,708	7,338	370	0	2	2	0
300인 이상 300 Permanent Employees or More	3,008	2,944	64	0	0	0	0

1) 자영업자, 무급가족종사자 제외

※ 규모는 상용근로자 기준, ... 은 미상자료

종사자수, 빈 일자리수, 입직자수, 이직자수
 Separations(rate) by Industry(Sections, Divisions) and Size of Establishment('20. 3)

Unit : person, %

빈 일자리율 Job Openings Rate			입직자 Hires			입직률 Hires Rate			채용자 Recruitment			입직기타 Other Hires		
전체 All Employees	상용 Permanent	임시일용 Temporary & Daily	전체 All Employees	상용 Permanent	임시일용 Temporary & Daily	전체 All Employees	상용 Permanent	임시일용 Temporary & Daily	전체 All Employees	상용 Permanent	임시일용 Temporary & Daily	전체 All Employees	상용 Permanent	임시일용 Temporary & Daily
0.8	0.8	0.3	86,170	55,391	30,779	4.2	3.0	18.0	75,765	45,047	30,719	10,404	10,344	60
0.8	0.9	0.3	83,908	53,557	30,351	4.3	3.0	17.9	74,322	44,030	30,292	9,586	9,527	59
0.9	0.9	0.2	74,508	47,350	27,158	4.7	3.3	17.1	66,676	39,528	27,148	7,832	7,822	10
0.6	0.5	1.4	9,400	6,207	3,193	2.8	1.9	29.3	7,647	4,502	3,144	1,754	1,705	49
0.3	0.3	1.6	2,262	1,834	428	2.6	2.1	23.5	1,443	1,016	427	819	817	1
0.7	0.7	0.1	1,899	1,805	94	2.3	2.2	7.0	1,517	1,423	94	382	382	0
0.7	0.8	0.1	1,887	1,793	94	2.3	2.2	7.0	1,517	1,423	94	370	370	0
0.9	0.9	-	1,714	1,625	90	2.5	2.4	7.3	1,378	1,289	89	336	336	0
0.1	0.1	1.0	172	168	4	1.3	1.3	3.3	138	134	4	34	34	0
0.0	0.0	-	12	12	0	0.9	0.9	-	0	0	0	12	12	0
0.8	0.8	0.3	36,803	23,154	13,649	3.7	2.4	42.4	34,049	20,413	13,636	2,754	2,741	13
0.8	0.8	0.2	35,287	21,824	13,464	3.7	2.4	43.1	33,265	19,813	13,452	2,023	2,011	12
0.9	0.9	0.0	29,075	18,177	10,898	3.9	2.5	41.3	27,880	16,985	10,895	1,195	1,192	3
0.7	0.7	1.5	6,212	3,647	2,565	3.1	1.8	53.1	5,385	2,828	2,557	827	819	9
0.4	0.3	3.1	1,516	1,331	185	2.6	2.3	18.9	784	601	184	732	730	1
0.8	0.9	0.3	47,468	30,432	17,036	5.0	3.8	12.4	40,200	23,211	16,989	7,268	7,221	47
0.8	0.9	0.3	46,734	29,941	16,793	5.1	3.9	12.3	39,541	22,795	16,746	7,193	7,146	47
0.9	1.0	0.2	43,718	27,548	16,170	5.5	4.2	12.3	37,418	21,255	16,163	6,300	6,294	7
0.4	0.3	1.4	3,016	2,393	623	2.4	2.0	10.5	2,123	1,540	583	893	852	40
0.1	0.1	-	734	491	243	2.6	1.8	28.8	659	416	243	75	75	0
2.9	3.0	1.1	22,438	16,106	6,332	3.4	2.5	26.0	15,913	9,784	6,129	6,525	6,322	203
3.3	3.4	1.2	16,033	10,354	5,679	2.9	1.9	29.3	14,823	9,212	5,611	1,210	1,142	68
0.6	0.5	0.6	9,867	5,105	4,762	4.1	2.3	33.8	9,325	4,624	4,701	541	481	60
5.4	5.4	3.0	6,166	5,249	917	2.0	1.7	17.3	5,497	4,588	909	669	661	8
0.4	0.4	0.4	6,405	5,752	653	6.3	5.9	13.0	1,091	573	518	5,314	5,180	135
5.0	5.1	1.9	10,488	7,207	3,281	3.0	2.1	33.9	9,720	6,487	3,233	768	720	48
5.5	5.6	2.0	10,052	6,781	3,270	3.2	2.2	34.6	9,363	6,141	3,222	689	640	48
0.9	0.9	0.5	5,854	2,660	3,195	5.3	2.6	42.1	5,447	2,300	3,146	408	359	48
7.8	7.8	8.4	4,197	4,122	75	2.0	2.0	4.0	3,916	3,841	75	281	281	0
0.6	0.6	-	437	425	11	1.2	1.2	4.9	357	346	11	79	79	0
0.0	0.0	-	692	432	260	3.9	2.5	57.5	623	363	260	69	69	0
0.0	0.0	-	641	393	248	4.3	2.7	64.2	600	352	248	42	42	0
0.1	0.1	-	314	238	76	4.4	3.4	39.5	293	216	76	21	21	0
0.0	0.0	-	328	155	172	4.2	2.1	88.9	307	135	172	20	20	0
0.0	0.0	-	50	38	12	1.7	1.3	...	23	11	12	27	27	0

1) Self-employed and unpaid family workers are excluded

※ The size of establishment is classified on the basis of permanent employees, ... is not available

단위 : 명, %

산업 Industry	이직자 Separations			이직률 Separations Rate		
	전체 All Employees	상용 Permanent	임시일용 Temporary & Daily	전체 All Employees	상용 Permanent	임시일용 Temporary & Daily
G. 도매 및 소매업 Wholesale and retail trade						
전 규모(1인 이상) All Workers	108,010	70,512	37,498	5.3	3.8	21.9
300인 미만 Less than 300 Permanent Employees	105,701	68,756	36,945	5.4	3.9	21.8
30인 미만 Less than 30 Permanent Employees	94,911	61,263	33,648	5.9	4.2	21.2
30 ~ 299인 30~299 Permanent Employees	10,790	7,494	3,297	3.2	2.3	30.3
300인 이상 300 Permanent Employees or More	2,309	1,756	553	2.6	2.1	30.3
G45. 자동차 및 부품 판매업 Sale of motor vehicles and parts						
전 규모(1인 이상) All Workers	2,514	2,282	231	3.0	2.8	17.1
300인 미만 Less than 300 Permanent Employees	2,514	2,282	231	3.1	2.9	17.1
30인 미만 Less than 30 Permanent Employees	2,181	1,987	194	3.2	3.0	15.8
30 ~ 299인 30~299 Permanent Employees	333	295	38	2.6	2.3	31.4
300인 이상 300 Permanent Employees or More	0	0	0	0.0	0.0	-
G46. 도매 및 상품 중개업 Wholesale trade on own account or on a fee or contract basis						
전 규모(1인 이상) All Workers	42,171	27,909	14,262	4.2	2.9	44.3
300인 미만 Less than 300 Permanent Employees	40,569	26,670	13,899	4.3	2.9	44.5
30인 미만 Less than 30 Permanent Employees	34,224	22,570	11,653	4.6	3.1	44.2
30 ~ 299인 30~299 Permanent Employees	6,346	4,100	2,246	3.1	2.1	46.5
300인 이상 300 Permanent Employees or More	1,602	1,239	363	2.8	2.2	37.0
G47. 소매업; 자동차 제외 Retail trade, except motor vehicles and motorcycles						
전 규모(1인 이상) All Workers	63,326	40,321	23,004	6.7	5.0	16.7
300인 미만 Less than 300 Permanent Employees	62,619	39,804	22,815	6.9	5.1	16.7
30인 미만 Less than 30 Permanent Employees	58,507	36,705	21,801	7.4	5.6	16.6
30 ~ 299인 30~299 Permanent Employees	4,112	3,099	1,013	3.3	2.6	17.1
300인 이상 300 Permanent Employees or More	707	517	190	2.5	1.9	22.5
H. 운수 및 창고업 Transportation and storage						
전 규모(1인 이상) All Workers	35,752	28,588	7,163	5.4	4.5	29.4
300인 미만 Less than 300 Permanent Employees	24,246	19,463	4,783	4.4	3.6	24.7
30인 미만 Less than 30 Permanent Employees	9,868	6,901	2,967	4.1	3.1	21.1
30 ~ 299인 30~299 Permanent Employees	14,378	12,562	1,816	4.5	4.0	34.2
300인 이상 300 Permanent Employees or More	11,505	9,125	2,380	11.3	9.4	47.5
H49. 육상 운송 및 파이프라인 운송업 Land transport and transport via pipelines						
전 규모(1인 이상) All Workers	17,828	14,966	2,862	5.1	4.4	29.6
300인 미만 Less than 300 Permanent Employees	17,258	14,407	2,851	5.4	4.7	30.2
30인 미만 Less than 30 Permanent Employees	5,993	3,629	2,365	5.5	3.6	31.2
30 ~ 299인 30~299 Permanent Employees	11,264	10,778	486	5.4	5.2	26.0
300인 이상 300 Permanent Employees or More	570	559	11	1.6	1.6	4.9
H50. 수상 운송업 Water transport						
전 규모(1인 이상) All Workers	650	408	243	3.6	2.3	53.8
300인 미만 Less than 300 Permanent Employees	594	367	227	4.0	2.5	58.8
30인 미만 Less than 30 Permanent Employees	228	178	50	3.2	2.6	26.0
30 ~ 299인 30~299 Permanent Employees	366	189	177	4.7	2.5	91.5
300인 이상 300 Permanent Employees or More	56	41	15	1.9	1.4	...

1) 자영업자, 무급가족종사자 제외
※ 규모는 상용근로자 기준, ... 은 미상자료

종사자수, 빈 일자리수, 입직자수, 이직자수
 Separations(rate) by Industry(Sections, Divisions) and Size of Establishment('20. 3)

Unit : person, %

자발적이직자 Quits			비자발적이직자 Layoffs and Discharges			이직기타 Other Separations		
전체 All Employees	상용 Permanent	임시일용 Temporary & Daily	전체 All Employees	상용 Permanent	임시일용 Temporary & Daily	전체 All Employees	상용 Permanent	임시일용 Temporary & Daily
49,050	41,669	7,381	42,772	15,086	27,687	16,188	13,758	2,431
47,966	40,821	7,144	42,384	14,941	27,444	15,351	12,994	2,357
43,084	36,759	6,325	38,663	13,558	25,106	13,164	10,946	2,218
4,881	4,062	819	3,721	1,383	2,338	2,188	2,048	139
1,084	847	237	388	145	243	837	763	73
1,659	1,579	80	464	386	78	391	317	74
1,659	1,579	80	464	386	78	391	317	74
1,526	1,448	77	354	305	49	301	233	68
134	131	3	109	81	29	90	84	6
0	0	0	0	0	0	0	0	0
18,628	16,890	1,739	17,787	5,866	11,921	5,755	5,153	602
17,923	16,367	1,555	17,631	5,820	11,810	5,016	4,482	533
14,889	13,650	1,239	15,122	5,195	9,926	4,213	3,725	488
3,034	2,717	317	2,509	625	1,884	803	757	45
706	523	183	157	46	111	740	671	69
28,762	23,200	5,562	24,521	8,834	15,687	10,042	8,288	1,755
28,384	22,875	5,509	24,290	8,734	15,556	9,945	8,195	1,750
26,670	21,661	5,009	23,187	8,057	15,130	8,650	6,988	1,662
1,714	1,214	500	1,103	677	426	1,295	1,207	88
379	325	54	231	100	131	97	93	4
13,333	12,718	616	9,214	2,970	6,244	13,204	12,901	304
12,788	12,278	510	6,765	2,646	4,119	4,693	4,539	154
4,067	3,687	380	3,923	1,365	2,558	1,879	1,850	29
8,722	8,591	130	2,842	1,281	1,561	2,814	2,690	125
545	440	105	2,449	324	2,125	8,511	8,361	150
9,794	9,432	363	4,303	1,809	2,494	3,730	3,725	5
9,609	9,247	362	4,142	1,658	2,484	3,506	3,502	4
2,013	1,746	266	2,628	534	2,094	1,353	1,348	4
7,597	7,501	96	1,514	1,124	390	2,153	2,153	0
185	185	1	160	151	10	224	224	0
240	230	10	316	91	224	95	87	8
223	213	10	300	91	209	71	63	8
113	107	5	85	48	37	30	23	8
110	105	5	215	43	172	41	41	0
17	17	0	15	0	15	24	24	0

1) Self-employed and unpaid family workers are excluded

※ The size of establishment is classified on the basis of permanent employees, ... is not available

단위 : 명, %

산업 Industry	종사자 Workers				빈 일자리 Job Openings		
	전체 Total ¹⁾	상용 Permanent	임시일용 Temporary & Daily	기타 Others	전체 All Employees	상용 Permanent	임시일용 Temporary & Daily
H51. 항공운송업 Air transport							
전 규모(1인 이상) All Workers	30,781	30,522	257	2	10	10	0
300인 미만 Less than 300 Permanent Employees	4,029	3,961	67	2	10	10	0
30인 미만 Less than 30 Permanent Employees	1,384	1,334	48	2	8	8	0
30 ~ 299인 30~299 Permanent Employees	2,645	2,627	18	0	3	3	0
300인 이상 300 Permanent Employees or More	26,752	26,561	191	0	0	0	0
H52. 창고 및 운송관련 서비스업 Warehousing and support activities for transportation							
전 규모(1인 이상) All Workers	258,055	240,608	13,087	4,360	837	776	61
300인 미만 Less than 300 Permanent Employees	223,705	209,641	9,704	4,360	629	583	46
30인 미만 Less than 30 Permanent Employees	125,638	114,610	6,777	4,251	315	269	46
30 ~ 299인 30~299 Permanent Employees	98,068	95,032	2,927	109	313	313	0
300인 이상 300 Permanent Employees or More	34,350	30,967	3,383	0	208	193	15
I. 숙박 및 음식점업 Accommodation and food service activities							
전 규모(1인 이상) All Workers	1,119,183	768,781	339,101	11,301	3,154	2,643	511
300인 미만 Less than 300 Permanent Employees	1,100,772	751,573	338,339	10,861	3,110	2,599	511
30인 미만 Less than 30 Permanent Employees	1,035,972	689,232	336,721	10,020	2,966	2,455	511
30 ~ 299인 30~299 Permanent Employees	64,800	62,341	1,618	841	144	144	0
300인 이상 300 Permanent Employees or More	18,410	17,209	761	440	44	44	0
I55. 숙박업 Accommodation							
전 규모(1인 이상) All Workers	87,138	77,814	7,256	2,068	192	170	22
300인 미만 Less than 300 Permanent Employees	71,281	63,153	6,500	1,628	179	157	22
30인 미만 Less than 30 Permanent Employees	44,082	37,606	5,690	787	109	88	22
30 ~ 299인 30~299 Permanent Employees	27,199	25,547	811	841	69	69	0
300인 이상 300 Permanent Employees or More	15,857	14,662	756	440	13	13	0
I56. 음식점 및 주점업 Food and beverage service activities							
전 규모(1인 이상) All Workers	1,032,044	690,967	331,844	9,233	2,961	2,472	489
300인 미만 Less than 300 Permanent Employees	1,029,492	688,420	331,839	9,233	2,931	2,442	489
30인 미만 Less than 30 Permanent Employees	991,890	651,626	331,031	9,233	2,856	2,367	489
30 ~ 299인 30~299 Permanent Employees	37,601	36,793	808	0	75	75	0
300인 이상 300 Permanent Employees or More	2,553	2,547	6	0	31	31	0
J. 정보통신업 Information and communication							
전 규모(1인 이상) All Workers	607,031	572,081	14,763	20,187	4,319	4,196	123
300인 미만 Less than 300 Permanent Employees	469,477	436,633	12,978	19,866	3,743	3,664	79
30인 미만 Less than 30 Permanent Employees	229,855	207,014	8,525	14,316	2,003	1,987	16
30 ~ 299인 30~299 Permanent Employees	239,622	229,619	4,453	5,550	1,740	1,677	63
300인 이상 300 Permanent Employees or More	137,554	135,449	1,785	320	575	532	43
J58. 출판업 Publishing activities							
전 규모(1인 이상) All Workers	268,732	254,574	7,045	7,113	2,647	2,617	30
300인 미만 Less than 300 Permanent Employees	219,302	205,973	6,216	7,113	2,297	2,287	10
30인 미만 Less than 30 Permanent Employees	115,299	104,500	3,775	7,025	1,048	1,048	0
30 ~ 299인 30~299 Permanent Employees	104,003	101,474	2,440	88	1,249	1,239	10
300인 이상 300 Permanent Employees or More	49,430	48,600	829	0	350	330	20

1) 자영업자, 무급가족종사자 제외

※ 규모는 상용근로자 기준, ... 은 미상자료

종사자수, 빈 일자리수, 입직자수, 이직자수
 Separations(rate) by Industry(Sections, Divisions) and Size of Establishment('20. 3)

Unit : person, %

빈 일자리율 Job Openings Rate			입직자 Hires			입직률 Hires Rate			채용자 Recruitment			입직기타 Other Hires		
전체 All Employees	상용 Permanent	임시일용 Temporary & Daily	전체 All Employees	상용 Permanent	임시일용 Temporary & Daily	전체 All Employees	상용 Permanent	임시일용 Temporary & Daily	전체 All Employees	상용 Permanent	임시일용 Temporary & Daily	전체 All Employees	상용 Permanent	임시일용 Temporary & Daily
0.0	0.0	-	5,113	4,977	135	15.9	15.6	51.7	91	91	1	5,021	4,886	135
0.2	0.3	-	17	17	1	0.4	0.4	1.4	8	8	1	9	9	0
0.6	0.6	-	11	11	0	0.7	0.8	-	5	5	0	6	6	0
0.1	0.1	-	6	6	1	0.2	0.2	5.7	3	3	1	3	3	0
0.0	0.0	-	5,095	4,961	135	18.2	17.9	...	83	83	0	5,012	4,877	135
0.3	0.3	0.5	6,146	3,490	2,655	2.4	1.4	19.0	5,478	2,843	2,635	667	647	20
0.3	0.3	0.5	5,323	3,163	2,160	2.4	1.5	22.8	4,851	2,711	2,140	471	451	20
0.3	0.2	0.7	3,687	2,197	1,491	3.0	1.9	23.9	3,581	2,102	1,479	107	95	12
0.3	0.3	-	1,635	966	669	1.7	1.0	20.7	1,271	610	661	364	357	8
0.6	0.6	0.4	823	328	495	2.3	1.1	10.9	627	132	495	196	196	0
0.3	0.3	0.2	81,797	33,366	48,431	7.1	4.2	13.6	71,665	23,766	47,899	10,132	9,599	532
0.3	0.3	0.2	81,302	33,042	48,259	7.2	4.2	13.6	71,386	23,659	47,727	9,915	9,384	532
0.3	0.4	0.2	78,397	31,290	47,107	7.3	4.4	13.4	69,700	23,027	46,672	8,698	8,263	435
0.2	0.2	-	2,904	1,752	1,152	4.3	2.8	35.5	1,687	631	1,055	1,218	1,121	97
0.2	0.3	-	495	323	172	2.7	1.9	15.1	279	108	171	216	215	1
0.2	0.2	0.3	3,661	1,815	1,845	4.1	2.2	21.5	2,878	1,131	1,748	782	685	98
0.3	0.2	0.3	3,191	1,518	1,673	4.3	2.3	22.5	2,617	1,041	1,577	574	477	97
0.3	0.2	0.4	2,231	910	1,321	4.8	2.2	22.7	2,132	811	1,321	99	99	0
0.3	0.3	-	960	607	352	3.4	2.3	21.9	485	230	256	475	378	97
0.1	0.1	-	470	298	172	3.0	2.0	15.2	261	90	171	208	208	1
0.3	0.4	0.1	78,136	31,550	46,586	7.4	4.4	13.4	68,787	22,636	46,151	9,349	8,915	435
0.3	0.4	0.1	78,111	31,525	46,586	7.4	4.4	13.4	68,769	22,618	46,151	9,342	8,907	435
0.3	0.4	0.1	76,166	30,380	45,786	7.5	4.5	13.2	67,568	22,216	45,351	8,598	8,163	435
0.2	0.2	-	1,945	1,145	800	5.0	3.1	48.8	1,201	402	800	743	743	0
1.2	1.2	-	25	25	0	1.0	1.0	-	17	17	0	8	8	0
0.7	0.7	0.8	15,709	13,573	2,136	2.7	2.4	13.7	13,094	10,965	2,129	2,615	2,608	7
0.8	0.8	0.6	13,187	11,313	1,874	2.9	2.6	13.7	11,538	9,669	1,868	1,649	1,643	6
0.9	1.0	0.2	7,879	6,649	1,230	3.6	3.2	13.3	7,113	5,889	1,224	766	761	6
0.7	0.7	1.4	5,308	4,664	645	2.3	2.0	14.4	4,425	3,781	645	883	883	0
0.4	0.4	2.4	2,522	2,260	261	1.8	1.7	13.7	1,556	1,296	260	965	964	1
1.0	1.0	0.4	7,413	6,665	748	2.8	2.6	10.4	6,496	5,751	746	916	914	2
1.1	1.1	0.2	6,221	5,544	677	2.9	2.7	10.7	5,734	5,058	676	487	486	1
1.0	1.0	-	3,835	3,419	416	3.5	3.3	10.6	3,522	3,107	415	313	313	1
1.2	1.2	0.4	2,386	2,125	261	2.3	2.1	10.7	2,213	1,951	261	173	173	0
0.7	0.7	2.4	1,192	1,121	70	2.4	2.3	8.2	762	693	69	430	429	1

1) Self-employed and unpaid family workers are excluded

※ The size of establishment is classified on the basis of permanent employees, ... is not available

단위 : 명, %

산업 Industry	이직자 Separations			이직률 Separations Rate		
	전체 All Employees	상용 Permanent	임시일용 Temporary & Daily	전체 All Employees	상용 Permanent	임시일용 Temporary & Daily
H51. 항공 운송업 Air transport						
전 규모(1인 이상) All Workers	7,738	7,595	144	24.1	23.9	55.2
300인 미만 Less than 300 Permanent Employees	295	287	8	7.1	7.0	11.4
30인 미만 Less than 30 Permanent Employees	185	177	7	12.6	12.5	13.5
30 ~ 299인 30~299 Permanent Employees	110	109	1	4.1	4.1	5.7
300인 이상 300 Permanent Employees or More	7,444	7,308	136	26.7	26.3	...
H52. 창고 및 운송관련 서비스업 Warehousing and support activities for transportation						
전 규모(1인 이상) All Workers	9,536	5,620	3,915	3.7	2.3	28.0
300인 미만 Less than 300 Permanent Employees	6,100	4,403	1,697	2.8	2.1	17.9
30인 미만 Less than 30 Permanent Employees	3,462	2,917	545	2.9	2.5	8.7
30 ~ 299인 30~299 Permanent Employees	2,638	1,486	1,152	2.7	1.6	35.7
300인 이상 300 Permanent Employees or More	3,436	1,218	2,218	9.6	3.9	49.0
I. 숙박 및 음식점업 Accommodation and food service activities						
전 규모(1인 이상) All Workers	170,443	85,947	84,496	14.8	10.8	23.7
300인 미만 Less than 300 Permanent Employees	168,982	85,449	83,533	14.9	11.0	23.5
30인 미만 Less than 30 Permanent Employees	160,109	80,643	79,466	15.0	11.3	22.6
30 ~ 299인 30~299 Permanent Employees	8,872	4,806	4,066	13.3	7.5	125.4
300인 이상 300 Permanent Employees or More	1,462	498	964	7.9	2.9	84.8
I55. 숙박업 Accommodation						
전 규모(1인 이상) All Workers	14,015	9,693	4,322	15.5	11.9	50.5
300인 미만 Less than 300 Permanent Employees	12,586	9,227	3,359	16.9	13.8	45.2
30인 미만 Less than 30 Permanent Employees	8,642	6,871	1,770	18.6	16.9	30.4
30 ~ 299인 30~299 Permanent Employees	3,944	2,355	1,589	14.2	9.0	99.0
300인 이상 300 Permanent Employees or More	1,429	466	964	9.0	3.2	85.2
I56. 음식점 및 주점업 Food and beverage service activities						
전 규모(1인 이상) All Workers	156,428	76,255	80,174	14.7	10.7	23.0
300인 미만 Less than 300 Permanent Employees	156,396	76,222	80,174	14.8	10.7	23.0
30인 미만 Less than 30 Permanent Employees	151,468	73,772	77,696	14.8	10.9	22.4
30 ~ 299인 30~299 Permanent Employees	4,928	2,450	2,478	12.6	6.5	151.2
300인 이상 300 Permanent Employees or More	32	32	0	1.3	1.3	-
J. 정보통신업 Information and communication						
전 규모(1인 이상) All Workers	18,444	14,558	3,886	3.1	2.5	24.9
300인 미만 Less than 300 Permanent Employees	15,989	12,619	3,370	3.5	2.9	24.6
30인 미만 Less than 30 Permanent Employees	9,608	6,943	2,665	4.4	3.4	28.8
30 ~ 299인 30~299 Permanent Employees	6,381	5,676	705	2.7	2.5	15.8
300인 이상 300 Permanent Employees or More	2,455	1,939	516	1.8	1.4	27.0
J58. 출판업 Publishing activities						
전 규모(1인 이상) All Workers	7,768	6,673	1,095	3.0	2.6	15.2
300인 미만 Less than 300 Permanent Employees	6,956	5,975	982	3.3	2.9	15.5
30인 미만 Less than 30 Permanent Employees	4,002	3,273	729	3.7	3.1	18.6
30 ~ 299인 30~299 Permanent Employees	2,954	2,701	253	2.8	2.7	10.4
300인 이상 300 Permanent Employees or More	811	698	113	1.6	1.4	13.3

1) 자영업자, 무급가족종사자 제외
※ 규모는 상용근로자 기준, ... 은 미상자료

종사자수, 빈 일자리수, 입직자수, 이직자수
 Separations(rate) by Industry(Sections, Divisions) and Size of Establishment('20. 3)

Unit : person, %

자발적이직자 Quits			비자발적이직자 Layoffs and Discharges			이직기타 Other Separations		
전체 All Employees	상용 Permanent	임시일용 Temporary & Daily	전체 All Employees	상용 Permanent	임시일용 Temporary & Daily	전체 All Employees	상용 Permanent	임시일용 Temporary & Daily
112	108	4	22	18	5	7,604	7,469	135
44	41	3	13	8	5	238	238	0
31	29	3	5	0	5	149	149	0
13	12	1	8	8	0	89	89	0
68	67	1	9	9	0	7,366	7,231	135
3,187	2,949	238	4,573	1,052	3,521	1,775	1,619	156
2,912	2,778	135	2,309	888	1,421	878	737	141
1,910	1,804	106	1,205	782	422	347	330	17
1,002	973	29	1,105	106	999	531	406	125
275	171	103	2,264	164	2,100	897	882	15
48,333	29,420	18,913	82,513	25,310	57,202	39,598	31,217	8,381
48,049	29,177	18,872	81,578	25,243	56,335	39,354	31,029	8,325
45,864	27,322	18,542	77,166	24,453	52,713	37,080	28,869	8,211
2,185	1,855	330	4,412	790	3,622	2,275	2,161	114
284	244	41	935	68	867	243	187	56
2,881	2,086	795	5,871	2,593	3,278	5,263	5,013	249
2,617	1,862	755	4,937	2,526	2,411	5,032	4,839	193
1,599	1,082	517	3,310	2,147	1,163	3,732	3,642	90
1,017	780	238	1,627	379	1,248	1,300	1,197	103
265	224	41	935	68	867	230	174	56
45,452	27,334	18,118	76,641	22,717	53,924	34,335	26,203	8,132
45,432	27,315	18,118	76,641	22,717	53,924	34,322	26,190	8,132
44,264	26,239	18,025	73,856	22,306	51,550	33,348	25,227	8,121
1,168	1,075	93	2,785	411	2,374	975	964	11
20	20	0	0	0	0	13	13	0
9,368	8,725	643	5,492	2,903	2,589	3,584	2,930	654
8,408	7,831	577	4,918	2,696	2,222	2,664	2,092	572
4,518	4,142	376	3,604	1,712	1,892	1,486	1,089	398
3,890	3,689	201	1,314	984	330	1,177	1,003	175
961	894	66	574	206	368	920	838	82
4,435	4,320	115	2,333	1,639	693	1,000	714	286
3,982	3,887	96	2,218	1,579	639	756	509	248
2,155	2,106	49	1,452	901	551	395	266	129
1,827	1,780	47	766	678	87	362	243	119
453	433	20	115	60	55	244	205	38

1) Self-employed and unpaid family workers are excluded

* The size of establishment is classified on the basis of permanent employees, ... is not available

고

공

단위 : 명, %

산업 Industry	종사자 Workers				빈 일자리 Job Openings		
	전체 Total ¹⁾	상용 Permanent	임시일용 Temporary & Daily	기타 Others	전체 All Employees	상용 Permanent	임시일용 Temporary & Daily
J59. 영상·오디오 기록물 제작 및 배급업 Motion picture, video and television programme production, sound recording and music publishing activities							
전 규모(1인 이상) All Workers	46,004	36,396	3,726	5,883	370	339	32
300인 미만 Less than 300 Permanent Employees	44,701	35,093	3,726	5,883	370	339	32
30인 미만 Less than 30 Permanent Employees	32,123	23,741	3,508	4,874	281	281	0
30 ~ 299인 30~299 Permanent Employees	12,578	11,352	218	1,009	89	58	32
300인 이상 300 Permanent Employees or More	1,303	1,303	0	0	0	0	0
J60. 방송업 Broadcasting activities							
전 규모(1인 이상) All Workers	33,138	31,930	309	898	67	67	0
300인 미만 Less than 300 Permanent Employees	18,259	17,168	282	810	49	49	0
30인 미만 Less than 30 Permanent Employees	4,700	4,035	118	548	32	32	0
30 ~ 299인 30~299 Permanent Employees	13,559	13,133	164	262	17	17	0
300인 이상 300 Permanent Employees or More	14,878	14,763	27	88	18	18	0
J61. 우편 및 통신업 Postal activities and telecommunications							
전 규모(1인 이상) All Workers	90,027	84,821	1,197	4,009	46	44	2
300인 미만 Less than 300 Permanent Employees	75,419	70,610	1,026	3,782	41	41	0
30인 미만 Less than 30 Permanent Employees	24,636	24,098	288	250	8	8	0
30 ~ 299인 30~299 Permanent Employees	50,782	46,512	738	3,532	33	33	0
300인 이상 300 Permanent Employees or More	14,609	14,211	171	227	5	3	2
J62. 컴퓨터 프로그래밍, 시스템 통합 및 관리업 Computer programming, consultancy and related activities							
전 규모(1인 이상) All Workers	120,301	118,340	1,045	917	729	722	7
300인 미만 Less than 300 Permanent Employees	78,126	76,532	683	912	615	611	4
30인 미만 Less than 30 Permanent Employees	38,474	37,844	308	323	392	388	4
30 ~ 299인 30~299 Permanent Employees	39,652	38,688	375	589	223	223	0
300인 이상 300 Permanent Employees or More	42,175	41,808	363	5	113	111	3
J63. 정보서비스업 Information service activities							
전 규모(1인 이상) All Workers	48,828	46,021	1,441	1,367	460	408	52
300인 미만 Less than 300 Permanent Employees	33,670	31,256	1,046	1,367	370	336	33
30인 미만 Less than 30 Permanent Employees	14,622	12,796	529	1,297	242	230	12
30 ~ 299인 30~299 Permanent Employees	19,048	18,460	517	70	128	106	21
300인 이상 300 Permanent Employees or More	15,159	14,764	395	0	90	72	18
K. 금융 및 보험업 Financial and insurance activities							
전 규모(1인 이상) All Workers	753,121	461,924	7,532	283,665	665	621	44
300인 미만 Less than 300 Permanent Employees	649,541	359,686	6,205	283,650	643	600	43
30인 미만 Less than 30 Permanent Employees	540,291	254,456	3,942	281,893	261	261	0
30 ~ 299인 30~299 Permanent Employees	109,249	105,230	2,263	1,757	382	339	43
300인 이상 300 Permanent Employees or More	103,580	102,238	1,327	15	22	21	1
K64. 금융업 Financial service activities, except insurance and pension funding							
전 규모(1인 이상) All Workers	271,957	255,507	4,057	12,393	390	386	4
300인 미만 Less than 300 Permanent Employees	227,165	211,370	3,402	12,393	381	378	4
30인 미만 Less than 30 Permanent Employees	182,504	167,421	2,691	12,393	212	212	0
30 ~ 299인 30~299 Permanent Employees	44,660	43,949	711	0	169	166	4
300인 이상 300 Permanent Employees or More	44,792	44,137	655	0	9	9	0

1) 자영업자, 무급가족종사자 제외

※ 규모는 상용근로자 기준, ... 은 미상자료

종사자수, 빈 일자리수, 입직자수, 이직자수
 Separations(rate) by Industry(Sections, Divisions) and Size of Establishment('20. 3)

Unit : person, %

빈 일자리율 Job Openings Rate			입직자 Hires			입직률 Hires Rate			채용자 Recruitment			입직기타 Other Hires		
전체 All Employees	상용 Permanent	임시일용 Temporary & Daily	전체 All Employees	상용 Permanent	임시일용 Temporary & Daily	전체 All Employees	상용 Permanent	임시일용 Temporary & Daily	전체 All Employees	상용 Permanent	임시일용 Temporary & Daily	전체 All Employees	상용 Permanent	임시일용 Temporary & Daily
0.9	0.9	0.9	2,029	1,409	620	4.9	3.8	14.5	1,825	1,210	615	204	200	5
0.9	1.0	0.9	2,007	1,387	620	5.0	3.9	14.5	1,805	1,190	615	202	197	5
1.0	1.2	-	1,587	1,008	578	5.6	4.2	14.4	1,482	909	573	105	100	5
0.8	0.5	12.8	421	379	42	3.5	3.3	16.1	323	281	42	97	97	0
0.0	0.0	-	22	22	0	1.7	1.7	-	20	20	0	2	2	0
0.2	0.2	-	530	447	83	1.6	1.4	26.6	441	358	83	89	89	0
0.3	0.3	-	415	339	76	2.4	2.0	26.4	349	273	76	65	65	0
0.8	0.8	-	144	106	38	3.5	2.6	35.5	120	82	38	24	24	0
0.1	0.1	-	270	232	38	2.0	1.8	21.0	229	191	38	41	41	0
0.1	0.1	-	115	109	7	0.8	0.7	...	91	85	7	24	24	0
0.1	0.1	0.2	1,488	1,310	179	1.7	1.5	14.9	667	488	179	822	822	0
0.1	0.1	-	1,391	1,232	159	1.9	1.7	15.7	607	448	159	784	784	0
0.0	0.0	-	612	570	42	2.5	2.4	14.3	312	270	42	300	300	0
0.1	0.1	-	780	662	118	1.7	1.4	16.3	295	177	118	485	485	0
0.0	0.0	1.2	97	78	19	0.7	0.5	10.2	60	40	19	37	37	0
0.6	0.6	0.7	2,623	2,443	180	2.2	2.1	16.7	2,134	1,954	180	489	489	0
0.8	0.8	0.6	1,858	1,745	113	2.4	2.3	16.3	1,812	1,700	112	45	45	0
1.0	1.0	1.3	1,022	998	24	2.7	2.6	7.6	1,001	976	24	21	21	0
0.6	0.6	-	835	747	88	2.1	1.9	23.3	812	723	88	24	24	0
0.3	0.3	0.8	765	698	68	1.8	1.7	17.8	322	254	68	443	443	0
1.0	0.9	3.5	1,625	1,299	326	3.4	2.8	20.8	1,531	1,205	326	94	94	0
1.1	1.1	3.1	1,295	1,066	229	4.0	3.4	20.9	1,230	1,001	229	66	66	0
1.8	1.8	2.2	679	548	131	5.1	4.3	22.1	676	545	131	3	3	0
0.7	0.6	3.9	616	518	98	3.2	2.8	19.5	553	456	98	63	63	0
0.6	0.5	4.4	330	233	97	2.2	1.6	20.7	301	204	97	28	28	0
0.1	0.1	0.6	10,807	9,664	1,143	2.3	2.1	15.5	5,839	4,791	1,048	4,969	4,873	96
0.2	0.2	0.7	9,414	8,394	1,020	2.6	2.3	16.9	5,066	4,140	926	4,349	4,254	95
0.1	0.1	-	6,887	6,170	717	2.7	2.4	19.0	3,651	2,936	715	3,236	3,235	1
0.4	0.3	1.9	2,527	2,224	304	2.4	2.1	13.5	1,415	1,204	211	1,112	1,019	93
0.0	0.0	0.1	1,393	1,270	123	1.3	1.2	9.2	773	651	122	620	619	1
0.2	0.2	0.1	6,348	5,717	631	2.4	2.2	15.9	2,571	2,034	537	3,777	3,683	94
0.2	0.2	0.1	5,750	5,137	613	2.7	2.4	18.5	2,327	1,808	520	3,423	3,329	93
0.1	0.1	-	4,407	3,956	451	2.6	2.4	17.2	1,781	1,330	451	2,626	2,626	0
0.4	0.4	0.6	1,343	1,181	162	3.0	2.7	23.8	547	478	69	796	703	93
0.0	0.0	-	598	580	18	1.3	1.3	2.7	244	226	17	355	354	1

1) Self-employed and unpaid family workers are excluded

* The size of establishment is classified on the basis of permanent employees, ... is not available

단위 : 명, %

산업 Industry	이직자 Separations			이직률 Separations Rate		
	전체 All Employees	상용 Permanent	임시일용 Temporary & Daily	전체 All Employees	상용 Permanent	임시일용 Temporary & Daily
J59. 영상·오디오 기록물 제작 및 배급업 Motion picture, video and television programme production, sound recording and music publishing activities						
전 규모(1인 이상) All Workers	4,363	2,673	1,690	10.6	7.2	39.5
300인 미만 Less than 300 Permanent Employees	4,340	2,650	1,690	10.9	7.4	39.5
30인 미만 Less than 30 Permanent Employees	3,336	1,774	1,562	11.9	7.4	38.9
30 ~ 299인 30~299 Permanent Employees	1,004	876	128	8.5	7.6	48.9
300인 이상 300 Permanent Employees or More	23	23	0	1.8	1.8	-
J60. 방송업 Broadcasting activities						
전 규모(1인 이상) All Workers	554	466	88	1.7	1.5	28.2
300인 미만 Less than 300 Permanent Employees	371	283	87	2.1	1.7	30.3
30인 미만 Less than 30 Permanent Employees	141	125	16	3.4	3.1	15.0
30 ~ 299인 30~299 Permanent Employees	230	158	72	1.7	1.2	39.8
300인 이상 300 Permanent Employees or More	184	183	1	1.2	1.2	...
J61. 우편 및 통신업 Postal activities and telecommunications						
전 규모(1인 이상) All Workers	1,354	1,162	192	1.6	1.4	16.0
300인 미만 Less than 300 Permanent Employees	1,152	1,009	143	1.6	1.4	14.1
30인 미만 Less than 30 Permanent Employees	533	480	53	2.2	2.0	18.0
30 ~ 299인 30~299 Permanent Employees	619	529	91	1.3	1.1	12.6
300인 이상 300 Permanent Employees or More	202	153	49	1.4	1.1	26.4
J62. 컴퓨터 프로그래밍, 시스템 통합 및 관리업 Computer programming, consultancy and related activities						
전 규모(1인 이상) All Workers	2,481	2,234	246	2.1	1.9	22.9
300인 미만 Less than 300 Permanent Employees	1,737	1,599	138	2.3	2.1	19.9
30인 미만 Less than 30 Permanent Employees	861	818	43	2.3	2.2	13.6
30 ~ 299인 30~299 Permanent Employees	876	781	96	2.2	2.0	25.5
300인 이상 300 Permanent Employees or More	743	635	108	1.8	1.5	28.2
J63. 정보서비스업 Information service activities						
전 규모(1인 이상) All Workers	1,924	1,350	574	4.0	2.9	36.7
300인 미만 Less than 300 Permanent Employees	1,433	1,104	329	4.4	3.5	30.0
30인 미만 Less than 30 Permanent Employees	735	473	263	5.5	3.7	44.3
30 ~ 299인 30~299 Permanent Employees	698	631	67	3.7	3.4	13.3
300인 이상 300 Permanent Employees or More	491	246	245	3.2	1.7	52.2
K. 금융 및 보험업 Financial and insurance activities						
전 규모(1인 이상) All Workers	9,720	8,910	810	2.1	1.9	11.0
300인 미만 Less than 300 Permanent Employees	8,253	7,619	634	2.3	2.1	10.5
30인 미만 Less than 30 Permanent Employees	5,953	5,591	362	2.3	2.2	9.6
30 ~ 299인 30~299 Permanent Employees	2,300	2,028	272	2.1	1.9	12.0
300인 이상 300 Permanent Employees or More	1,467	1,291	176	1.4	1.3	13.1
K64. 금융업 Financial service activities, except insurance and pension funding						
전 규모(1인 이상) All Workers	5,847	5,376	471	2.3	2.1	11.8
300인 미만 Less than 300 Permanent Employees	5,258	4,846	412	2.5	2.3	12.4
30인 미만 Less than 30 Permanent Employees	4,139	3,809	330	2.4	2.3	12.5
30 ~ 299인 30~299 Permanent Employees	1,119	1,037	82	2.5	2.4	12.0
300인 이상 300 Permanent Employees or More	590	530	59	1.3	1.2	8.8

1) 자영업자, 무급가족종사자 제외

※ 규모는 상용근로자 기준, ... 은 미상자료

종사자수, 빈 일자리수, 입직자수, 이직자수
 Separations(rate) by Industry(Sections, Divisions) and Size of Establishment('20. 3)

Unit : person, %

자발적이직자 Quits			비자발적이직자 Layoffs and Discharges			이직기타 Other Separations		
전체 All Employees	상용 Permanent	임시일용 Temporary & Daily	전체 All Employees	상용 Permanent	임시일용 Temporary & Daily	전체 All Employees	상용 Permanent	임시일용 Temporary & Daily
1,929	1,667	262	1,517	384	1,132	918	622	296
1,914	1,651	262	1,513	381	1,132	913	617	296
1,249	1,010	238	1,365	298	1,067	722	465	257
665	641	24	148	83	65	190	152	39
15	15	0	3	3	0	5	5	0
268	261	7	169	99	70	117	106	12
221	214	7	87	19	68	62	51	12
102	96	6	11	5	6	27	24	4
119	117	2	76	14	62	35	27	8
48	48	0	81	80	1	55	55	0
431	347	84	124	23	101	799	792	7
361	286	75	84	22	62	707	700	7
187	161	26	25	5	20	321	314	7
174	125	49	59	17	42	387	387	0
70	61	9	40	1	39	91	91	0
1,382	1,310	72	553	431	122	545	493	52
1,156	1,099	58	481	410	71	100	90	10
460	457	4	392	354	38	8	7	1
696	642	54	88	56	32	92	83	9
226	212	14	73	21	51	445	403	42
923	821	102	796	326	471	205	204	2
773	695	79	535	285	249	125	124	1
364	311	54	358	150	208	13	13	1
409	384	25	177	136	41	112	112	0
149	126	23	262	41	221	80	80	1
2,886	2,823	62	1,542	889	653	5,292	5,198	94
2,346	2,305	41	1,286	747	538	4,621	4,567	55
1,574	1,567	8	959	607	352	3,419	3,417	2
772	739	33	326	140	186	1,202	1,150	52
540	518	22	257	142	115	671	631	40
1,412	1,374	38	962	576	385	3,474	3,426	48
1,217	1,193	25	870	509	361	3,170	3,144	26
911	910	1	744	415	329	2,484	2,484	0
307	283	24	126	94	32	686	660	26
194	181	13	92	68	24	303	281	22

1) Self-employed and unpaid family workers are excluded

※ The size of establishment is classified on the basis of permanent employees, ... is not available

고

용

단위 : 명, %

산업 Industry	종사자 Workers				빈 일자리 Job Openings		
	전체 Total ¹⁾	상용 Permanent	임시일용 Temporary & Daily	기타 Others	전체 All Employees	상용 Permanent	임시일용 Temporary & Daily
K65. 보험 및 연금업 Insurance and pension funding							
전 규모(1인 이상) All Workers	281,987	101,281	1,564	179,142	58	29	28
300인 미만 Less than 300 Permanent Employees	254,654	74,127	1,385	179,142	57	28	28
30인 미만 Less than 30 Permanent Employees	215,880	37,654	459	177,767	0	0	0
30 ~ 299인 30~299 Permanent Employees	38,774	36,473	926	1,376	57	28	28
300인 이상 300 Permanent Employees or More	27,333	27,154	179	0	1	1	0
K66. 금융 및 보험관련 서비스업 Activities auxiliary to financial service and insurance activities							
전 규모(1인 이상) All Workers	199,177	105,135	1,912	92,130	217	205	12
300인 미만 Less than 300 Permanent Employees	167,722	74,189	1,418	92,115	205	194	11
30인 미만 Less than 30 Permanent Employees	141,907	49,381	792	91,734	49	49	0
30 ~ 299인 30~299 Permanent Employees	25,815	24,808	626	381	156	145	11
300인 이상 300 Permanent Employees or More	31,455	30,946	493	15	12	11	1
L. 부동산업 Real estate activities							
전 규모(1인 이상) All Workers	406,698	386,385	11,945	8,368	1,077	1,076	1
300인 미만 Less than 300 Permanent Employees	380,655	362,906	9,385	8,364	1,022	1,021	1
30인 미만 Less than 30 Permanent Employees	326,246	310,459	7,751	8,036	822	822	0
30 ~ 299인 30~299 Permanent Employees	54,409	52,447	1,633	329	201	200	1
300인 이상 300 Permanent Employees or More	26,043	23,479	2,561	4	55	55	0
L68. 부동산업 Real estate activities							
전 규모(1인 이상) All Workers	406,698	386,385	11,945	8,368	1,077	1,076	1
300인 미만 Less than 300 Permanent Employees	380,655	362,906	9,385	8,364	1,022	1,021	1
30인 미만 Less than 30 Permanent Employees	326,246	310,459	7,751	8,036	822	822	0
30 ~ 299인 30~299 Permanent Employees	54,409	52,447	1,633	329	201	200	1
300인 이상 300 Permanent Employees or More	26,043	23,479	2,561	4	55	55	0
M. 전문, 과학 및 기술 서비스업 Professional, scientific and technical activities							
전 규모(1인 이상) All Workers	1,063,693	1,018,819	29,193	15,681	6,716	6,162	554
300인 미만 Less than 300 Permanent Employees	766,202	724,330	26,386	15,487	6,483	5,941	542
30인 미만 Less than 30 Permanent Employees	456,741	430,155	17,699	8,887	4,086	3,703	383
30 ~ 299인 30~299 Permanent Employees	309,462	294,175	8,687	6,600	2,396	2,238	158
300인 이상 300 Permanent Employees or More	297,491	294,490	2,807	194	234	221	12
M70. 연구 개발업 Research and development							
전 규모(1인 이상) All Workers	261,283	251,776	9,095	412	1,570	1,437	132
300인 미만 Less than 300 Permanent Employees	114,336	105,950	7,975	412	1,501	1,375	126
30인 미만 Less than 30 Permanent Employees	45,648	42,110	3,125	412	737	660	76
30 ~ 299인 30~299 Permanent Employees	68,689	63,839	4,849	0	764	715	50
300인 이상 300 Permanent Employees or More	146,947	145,827	1,120	0	69	63	6
M71. 전문 서비스업 Professional services							
전 규모(1인 이상) All Workers	448,869	429,061	10,789	9,020	1,859	1,639	220
300인 미만 Less than 300 Permanent Employees	350,453	331,884	9,717	8,853	1,811	1,591	220
30인 미만 Less than 30 Permanent Employees	224,106	214,110	7,630	2,367	1,243	1,113	130
30 ~ 299인 30~299 Permanent Employees	126,347	117,774	2,087	6,487	568	478	90
300인 이상 300 Permanent Employees or More	98,416	97,177	1,072	167	48	48	0

1) 자영업자, 무급가족종사자 제외

※ 규모는 상용근로자 기준, ... 은 미상자료

종사자수, 빈 일자리수, 입직자수, 이직자수

Separations(rate) by Industry(Sections, Divisions) and Size of Establishment('20. 3)

Unit : person, %

빈 일자리율 Job Openings Rate			입직자 Hires			입직률 Hires Rate			채용자 Recruitment			입직기타 Other Hires		
전체 All Employees	상용 Permanent	임시일용 Temporary & Daily	전체 All Employees	상용 Permanent	임시일용 Temporary & Daily	전체 All Employees	상용 Permanent	임시일용 Temporary & Daily	전체 All Employees	상용 Permanent	임시일용 Temporary & Daily	전체 All Employees	상용 Permanent	임시일용 Temporary & Daily
0.1	0.0	1.8	1,705	1,372	334	1.7	1.4	22.3	1,010	677	334	695	695	0
0.1	0.0	2.0	1,342	1,042	300	1.8	1.4	22.8	819	519	300	523	523	0
0.0	0.0	-	1,034	794	239	2.7	2.1	68.6	701	461	239	333	333	0
0.2	0.1	2.9	309	248	61	0.8	0.7	6.3	119	58	61	190	190	0
0.0	0.0	-	363	330	33	1.3	1.2	17.8	191	158	33	172	172	0
0.2	0.2	0.6	2,754	2,575	178	2.6	2.5	9.4	2,257	2,080	177	497	495	1
0.3	0.3	0.8	2,322	2,215	107	3.1	3.0	7.6	1,919	1,813	106	403	401	1
0.1	0.1	-	1,446	1,420	27	2.9	2.9	3.4	1,170	1,144	25	277	275	1
0.6	0.6	1.7	875	795	80	3.5	3.2	13.0	749	669	80	126	126	0
0.0	0.0	0.2	432	360	71	1.4	1.2	14.6	338	267	71	94	94	0
0.3	0.3	0.0	12,193	9,971	2,222	3.1	2.6	19.2	11,747	9,530	2,217	446	442	5
0.3	0.3	0.0	10,832	9,300	1,533	2.9	2.6	16.5	10,430	8,902	1,528	402	398	5
0.3	0.3	-	8,868	7,801	1,068	2.8	2.5	14.1	8,633	7,570	1,063	235	230	5
0.4	0.4	0.1	1,964	1,499	465	3.6	2.8	27.2	1,797	1,332	465	167	167	0
0.2	0.2	-	1,361	671	689	5.3	2.9	30.6	1,317	627	689	44	44	0
0.3	0.3	0.0	12,193	9,971	2,222	3.1	2.6	19.2	11,747	9,530	2,217	446	442	5
0.3	0.3	0.0	10,832	9,300	1,533	2.9	2.6	16.5	10,430	8,902	1,528	402	398	5
0.3	0.3	-	8,868	7,801	1,068	2.8	2.5	14.1	8,633	7,570	1,063	235	230	5
0.4	0.4	0.1	1,964	1,499	465	3.6	2.8	27.2	1,797	1,332	465	167	167	0
0.2	0.2	-	1,361	671	689	5.3	2.9	30.6	1,317	627	689	44	44	0
0.6	0.6	1.9	32,129	26,102	6,027	3.1	2.6	20.7	28,187	22,184	6,003	3,942	3,918	24
0.9	0.8	2.0	26,788	21,543	5,245	3.6	3.0	19.9	24,527	19,305	5,223	2,261	2,238	23
0.9	0.9	2.1	18,500	15,156	3,344	4.1	3.5	18.9	17,232	13,909	3,322	1,268	1,247	21
0.8	0.8	1.8	8,288	6,387	1,901	2.7	2.2	22.1	7,296	5,396	1,900	992	991	1
0.1	0.1	0.4	5,341	4,559	782	1.8	1.5	27.5	3,660	2,880	780	1,682	1,680	2
0.6	0.6	1.4	7,183	5,431	1,751	2.8	2.2	19.8	5,590	3,855	1,735	1,592	1,576	17
1.3	1.3	1.6	4,677	3,225	1,452	4.1	3.1	18.8	4,051	2,616	1,435	626	609	17
1.6	1.5	2.4	2,522	1,898	624	5.7	4.6	20.8	2,242	1,634	608	280	265	15
1.1	1.1	1.0	2,155	1,326	828	3.1	2.1	17.6	1,809	982	827	346	344	1
0.0	0.0	0.5	2,506	2,207	299	1.7	1.5	26.6	1,539	1,240	299	967	967	0
0.4	0.4	2.0	12,532	10,638	1,894	2.9	2.5	17.5	11,001	9,110	1,892	1,531	1,529	2
0.5	0.5	2.2	10,764	9,198	1,565	3.2	2.8	16.1	9,866	8,301	1,565	898	898	1
0.6	0.5	1.7	7,913	6,928	984	3.6	3.2	13.0	7,274	6,290	984	639	639	1
0.5	0.4	4.1	2,851	2,270	581	2.4	1.9	27.3	2,592	2,011	581	259	259	0
0.0	0.0	-	1,769	1,440	329	1.8	1.5	28.8	1,136	809	327	633	631	2

1) Self-employed and unpaid family workers are excluded

※ The size of establishment is classified on the basis of permanent employees, ... is not available

단위 : 명, %

산업 Industry	이직자 Separations			이직률 Separations Rate		
	전체 All Employees	상용 Permanent	임시일용 Temporary & Daily	전체 All Employees	상용 Permanent	임시일용 Temporary & Daily
K65. 보험 및 연금업 Insurance and pension funding						
전 규모(1인 이상) All Workers	1,518	1,320	198	1.5	1.3	13.2
300인 미만 Less than 300 Permanent Employees	1,162	1,010	152	1.5	1.4	11.6
30인 미만 Less than 30 Permanent Employees	585	564	21	1.5	1.5	6.0
30 ~ 299인 30~299 Permanent Employees	577	446	131	1.5	1.2	13.6
300인 이상 300 Permanent Employees or More	356	311	46	1.3	1.1	24.9
K66. 금융 및 보험관련 서비스업 Activities auxiliary to financial service and insurance activities						
전 규모(1인 이상) All Workers	2,355	2,214	141	2.2	2.1	7.5
300인 미만 Less than 300 Permanent Employees	1,833	1,764	70	2.4	2.4	5.0
30인 미만 Less than 30 Permanent Employees	1,229	1,218	11	2.5	2.5	1.4
30 ~ 299인 30~299 Permanent Employees	604	546	58	2.4	2.2	9.4
300인 이상 300 Permanent Employees or More	522	450	71	1.7	1.5	14.6
L. 부동산업 Real estate activities						
전 규모(1인 이상) All Workers	12,631	11,179	1,452	3.2	2.9	12.6
300인 미만 Less than 300 Permanent Employees	11,799	10,429	1,370	3.2	2.9	14.7
30인 미만 Less than 30 Permanent Employees	8,738	8,003	735	2.7	2.6	9.7
30 ~ 299인 30~299 Permanent Employees	3,061	2,426	636	5.6	4.6	37.1
300인 이상 300 Permanent Employees or More	832	750	81	3.2	3.2	3.6
L68. 부동산업 Real estate activities						
전 규모(1인 이상) All Workers	12,631	11,179	1,452	3.2	2.9	12.6
300인 미만 Less than 300 Permanent Employees	11,799	10,429	1,370	3.2	2.9	14.7
30인 미만 Less than 30 Permanent Employees	8,738	8,003	735	2.7	2.6	9.7
30 ~ 299인 30~299 Permanent Employees	3,061	2,426	636	5.6	4.6	37.1
300인 이상 300 Permanent Employees or More	832	750	81	3.2	3.2	3.6
M. 전문, 과학 및 기술 서비스업 Professional, scientific and technical activities						
전 규모(1인 이상) All Workers	28,503	22,769	5,734	2.7	2.2	19.7
300인 미만 Less than 300 Permanent Employees	22,932	17,984	4,947	3.1	2.5	18.8
30인 미만 Less than 30 Permanent Employees	15,136	12,024	3,111	3.4	2.8	17.6
30 ~ 299인 30~299 Permanent Employees	7,796	5,960	1,836	2.6	2.0	21.3
300인 이상 300 Permanent Employees or More	5,571	4,784	787	1.9	1.6	27.6
M70. 연구개발업 Research and development						
전 규모(1인 이상) All Workers	4,766	3,772	994	1.8	1.5	11.2
300인 미만 Less than 300 Permanent Employees	2,800	2,082	719	2.5	2.0	9.3
30인 미만 Less than 30 Permanent Employees	1,184	1,015	168	2.7	2.4	5.6
30 ~ 299인 30~299 Permanent Employees	1,617	1,066	550	2.4	1.7	11.7
300인 이상 300 Permanent Employees or More	1,966	1,690	276	1.3	1.2	24.6
M71. 전문 서비스업 Professional services						
전 규모(1인 이상) All Workers	12,234	10,187	2,047	2.8	2.4	18.9
300인 미만 Less than 300 Permanent Employees	9,563	7,943	1,620	2.8	2.4	16.7
30인 미만 Less than 30 Permanent Employees	6,445	5,547	897	2.9	2.6	11.8
30 ~ 299인 30~299 Permanent Employees	3,118	2,395	723	2.6	2.0	33.9
300인 이상 300 Permanent Employees or More	2,671	2,244	427	2.7	2.3	37.3

1) 자영업자, 무급가족종사자 제외
※ 규모는 상용근로자 기준, ... 은 미상자료

종사자수, 빈 일자리수, 입직자수, 이직자수
 Separations(rate) by Industry(Sections, Divisions) and Size of Establishment('20. 3)

Unit : person, %

자발적이직자 Quits			비자발적이직자 Layoffs and Discharges			이직기타 Other Separations		
전체 All Employees	상용 Permanent	임시일용 Temporary & Daily	전체 All Employees	상용 Permanent	임시일용 Temporary & Daily	전체 All Employees	상용 Permanent	임시일용 Temporary & Daily
251	243	8	201	32	169	1,066	1,045	21
153	146	7	130	0	130	880	864	15
55	55	0	21	0	21	509	509	0
98	90	7	109	0	109	371	355	15
98	98	1	71	32	39	187	181	6
1,223	1,207	16	380	281	99	752	727	26
976	967	9	286	239	47	571	558	13
608	601	7	194	192	2	426	424	2
367	366	2	92	46	45	145	134	11
247	240	7	94	42	52	181	169	12
6,410	5,753	657	5,144	4,397	747	1,077	1,029	48
5,960	5,348	613	4,833	4,123	710	1,006	958	48
5,061	4,723	338	3,067	2,677	390	610	603	7
899	625	275	1,766	1,446	320	396	355	41
450	405	44	311	274	37	71	71	0
6,410	5,753	657	5,144	4,397	747	1,077	1,029	48
5,960	5,348	613	4,833	4,123	710	1,006	958	48
5,061	4,723	338	3,067	2,677	390	610	603	7
899	625	275	1,766	1,446	320	396	355	41
450	405	44	311	274	37	71	71	0
14,928	13,977	952	8,790	4,358	4,432	4,784	4,434	350
13,137	12,308	828	7,321	3,497	3,824	2,474	2,179	295
9,180	8,540	640	4,765	2,495	2,271	1,190	990	200
3,956	3,769	188	2,555	1,002	1,553	1,284	1,190	95
1,792	1,668	124	1,469	861	608	2,310	2,255	55
1,924	1,815	109	1,735	850	885	1,107	1,107	0
1,368	1,275	92	1,035	409	626	398	398	0
741	719	22	372	227	146	70	69	0
626	556	70	662	182	480	328	328	0
556	539	17	700	441	259	709	709	0
6,374	6,182	192	3,668	1,868	1,800	2,192	2,137	55
5,677	5,575	103	3,160	1,664	1,496	726	704	22
4,093	4,035	58	2,101	1,263	838	251	249	1
1,584	1,540	44	1,059	401	658	475	454	20
697	607	89	508	204	304	1,466	1,433	33

1) Self-employed and unpaid family workers are excluded

※ The size of establishment is classified on the basis of permanent employees, ... is not available

단위 : 명, %

산업 Industry	종사자 Workers				빈 일자리 Job Openings		
	전체 Total ¹⁾	상용 Permanent	임시일용 Temporary & Daily	기타 Others	전체 All Employees	상용 Permanent	임시일용 Temporary & Daily
M72. 건축 기술, 엔지니어링 및 기타 과학 기술 서비스업 Architectural, engineering and other scientific technical services							
전 규모(1인 이상) All Workers	293,890	286,277	7,028	586	2,666	2,508	157
300인 미만 Less than 300 Permanent Employees	243,326	236,353	6,415	558	2,568	2,416	151
30인 미만 Less than 30 Permanent Employees	137,774	132,232	5,047	495	1,568	1,417	151
30 ~ 299인 30~299 Permanent Employees	105,552	104,121	1,368	63	1,000	1,000	0
300인 이상 300 Permanent Employees or More	50,565	49,924	613	28	98	92	6
M73. 기타 전문, 과학 및 기술 서비스업 Other professional, scientific and technical services							
전 규모(1인 이상) All Workers	59,651	51,706	2,281	5,664	622	578	44
300인 미만 Less than 300 Permanent Employees	58,087	50,144	2,279	5,664	603	559	44
30인 미만 Less than 30 Permanent Employees	49,213	41,703	1,896	5,614	538	513	25
30 ~ 299인 30~299 Permanent Employees	8,874	8,441	383	50	64	46	19
300인 이상 300 Permanent Employees or More	1,564	1,562	2	0	19	19	0
N. 사업시설 관리, 사업 지원 및 임대 서비스업 Business facilities management and business support services; rental and leasing activities							
전 규모(1인 이상) All Workers	1,112,652	1,006,284	69,922	36,446	5,996	5,554	442
300인 미만 Less than 300 Permanent Employees	696,287	601,092	59,864	35,331	4,254	4,051	204
30인 미만 Less than 30 Permanent Employees	348,429	265,204	49,544	33,681	2,330	2,168	162
30 ~ 299인 30~299 Permanent Employees	347,858	335,888	10,320	1,650	1,924	1,883	42
300인 이상 300 Permanent Employees or More	416,365	405,192	10,058	1,115	1,742	1,504	238
N74. 사업시설 관리 및 조경 서비스업 Business facilities management and landscape services							
전 규모(1인 이상) All Workers	259,685	245,036	14,202	447	1,252	1,243	9
300인 미만 Less than 300 Permanent Employees	172,573	159,869	12,283	421	1,156	1,152	4
30인 미만 Less than 30 Permanent Employees	71,977	62,645	9,238	94	823	823	0
30 ~ 299인 30~299 Permanent Employees	100,596	97,224	3,045	327	334	330	4
300인 이상 300 Permanent Employees or More	87,112	85,166	1,920	25	95	91	5
N75. 사업 지원 서비스업 Business support services							
전 규모(1인 이상) All Workers	793,192	719,756	53,881	19,555	4,492	4,060	432
300인 미만 Less than 300 Permanent Employees	464,501	400,287	45,748	18,466	2,848	2,650	198
30인 미만 Less than 30 Permanent Employees	223,238	167,587	38,509	17,143	1,313	1,152	161
30 ~ 299인 30~299 Permanent Employees	241,262	232,700	7,239	1,323	1,535	1,498	38
300인 이상 300 Permanent Employees or More	328,691	319,469	8,133	1,089	1,644	1,411	233
N76. 임대업; 부동산 제외 Rental and leasing activities; except real estate							
전 규모(1인 이상) All Workers	59,775	41,493	1,839	16,444	252	251	1
300인 미만 Less than 300 Permanent Employees	59,213	40,936	1,833	16,444	250	249	1
30인 미만 Less than 30 Permanent Employees	53,213	34,971	1,798	16,444	195	193	1
30 ~ 299인 30~299 Permanent Employees	6,000	5,964	36	0	55	55	0
300인 이상 300 Permanent Employees or More	562	557	5	0	2	2	0
O. 공공 행정, 국방 및 사회보장 행정 Public administration and defence; compulsory social security							
전 규모(1인 이상) All Workers	786,923	698,332	88,462	129	1,336	24	1,312
300인 미만 Less than 300 Permanent Employees	387,289	355,168	31,998	123	1,021	4	1,017
30인 미만 Less than 30 Permanent Employees	147,339	124,561	22,654	123	402	0	402
30 ~ 299인 30~299 Permanent Employees	239,951	230,607	9,343	0	619	4	615
300인 이상 300 Permanent Employees or More	399,634	343,164	56,464	5	315	20	295

1) 자영업자, 무급가족종사자 제외

※ 규모는 상용근로자 기준, ... 은 미상자료

종사자수, 빈 일자리수, 입직자수, 이직자수
 Separations(rate) by Industry(Sections, Divisions) and Size of Establishment('20. 3)

Unit : person, %

빈 일자리율 Job Openings Rate			입직자 Hires			입직률 Hires Rate			채용자 Recruitment			입직기타 Other Hires		
전체 All Employees	상용 Permanent	임시일용 Temporary & Daily	전체 All Employees	상용 Permanent	임시일용 Temporary & Daily	전체 All Employees	상용 Permanent	임시일용 Temporary & Daily	전체 All Employees	상용 Permanent	임시일용 Temporary & Daily	전체 All Employees	상용 Permanent	임시일용 Temporary & Daily
0.9	0.9	2.2	9,624	8,078	1,547	3.3	2.8	21.7	8,911	7,369	1,542	714	709	5
1.0	1.0	2.3	8,589	7,196	1,393	3.5	3.1	21.2	7,932	6,544	1,388	657	652	5
1.1	1.1	2.9	5,631	4,631	1,001	4.1	3.5	19.3	5,347	4,351	995	285	280	5
0.9	1.0	-	2,958	2,566	393	2.8	2.5	28.1	2,585	2,193	393	373	373	0
0.2	0.2	1.0	1,035	881	154	2.1	1.8	27.1	978	825	154	56	56	0
1.1	1.1	1.9	2,790	1,955	835	5.1	3.8	35.8	2,685	1,850	834	105	104	0
1.1	1.1	1.9	2,758	1,924	835	5.2	3.8	36.0	2,679	1,844	834	80	79	0
1.2	1.2	1.3	2,434	1,699	735	5.6	4.1	37.7	2,369	1,635	735	65	64	0
0.7	0.5	4.7	324	225	100	3.7	2.7	27.1	309	210	100	15	15	0
1.2	1.2	-	31	31	0	2.0	2.0	-	6	6	0	25	25	0
0.6	0.5	0.6	60,086	38,123	21,963	5.5	3.8	31.1	57,466	35,596	21,869	2,621	2,527	93
0.6	0.7	0.3	35,891	19,486	16,405	5.4	3.2	27.2	33,919	17,606	16,312	1,972	1,880	92
0.7	0.8	0.3	23,299	9,566	13,733	7.3	3.6	27.5	21,884	8,243	13,640	1,415	1,323	92
0.6	0.6	0.4	12,592	9,920	2,672	3.6	2.9	25.6	12,035	9,363	2,672	557	557	0
0.4	0.4	2.3	24,195	18,637	5,558	5.8	4.6	53.9	23,547	17,990	5,557	648	647	1
0.5	0.5	0.1	16,515	6,930	9,586	6.4	2.8	73.4	15,920	6,335	9,586	595	595	0
0.7	0.7	0.0	12,622	4,042	8,580	7.4	2.5	75.2	12,252	3,671	8,580	371	371	0
1.1	1.3	-	9,094	1,803	7,292	12.8	2.9	84.4	8,889	1,597	7,292	205	205	0
0.3	0.3	0.1	3,528	2,239	1,289	3.5	2.3	46.4	3,363	2,074	1,289	165	165	0
0.1	0.1	0.3	3,893	2,887	1,005	4.5	3.4	61.4	3,669	2,663	1,005	224	224	0
0.6	0.6	0.8	42,243	30,272	11,971	5.4	4.2	21.5	40,433	28,555	11,878	1,810	1,717	93
0.6	0.7	0.4	21,955	14,537	7,418	4.8	3.6	15.8	20,568	13,241	7,327	1,388	1,296	92
0.6	0.7	0.4	13,038	6,985	6,053	6.2	4.1	15.3	12,026	6,065	5,961	1,012	920	92
0.6	0.6	0.5	8,917	7,552	1,366	3.7	3.2	18.0	8,542	7,176	1,366	376	376	0
0.5	0.4	2.8	20,287	15,735	4,552	6.2	4.9	52.5	19,865	15,314	4,551	422	421	1
0.6	0.6	0.1	1,328	922	407	3.0	2.2	22.2	1,113	706	406	216	215	0
0.6	0.6	0.1	1,313	907	406	3.1	2.2	22.2	1,099	694	406	214	214	0
0.5	0.5	0.1	1,166	778	388	3.2	2.2	21.7	969	581	388	198	197	0
0.9	0.9	-	147	129	18	2.4	2.2	38.3	131	113	18	16	16	0
0.4	0.4	-	15	14	1	2.7	2.5	...	13	13	1	2	2	0
0.2	0.0	1.5	29,662	9,786	19,875	3.8	1.4	24.3	22,352	3,015	19,337	7,310	6,772	538
0.3	0.0	3.1	9,419	5,572	3,847	2.4	1.6	12.4	4,839	1,511	3,328	4,580	4,060	520
0.3	0.0	1.7	4,260	1,860	2,400	2.9	1.5	10.8	2,368	463	1,906	1,892	1,397	495
0.3	0.0	6.2	5,159	3,712	1,447	2.2	1.6	16.3	2,471	1,049	1,422	2,689	2,663	25
0.1	0.0	0.5	20,243	4,215	16,028	5.1	1.2	31.6	17,513	1,503	16,010	2,730	2,712	18

1) Self-employed and unpaid family workers are excluded

※ The size of establishment is classified on the basis of permanent employees, ... is not available

단위 : 명, %

산업 Industry	이직자 Separations			이직률 Separations Rate		
	전체 All Employees	상용 Permanent	임시일용 Temporary & Daily	전체 All Employees	상용 Permanent	임시일용 Temporary & Daily
M72. 건축 기술, 엔지니어링 및 기타 과학 기술 서비스업 Architectural, engineering and other scientific technical services						
전 규모(1인 이상) All Workers	8,289	6,531	1,758	2.8	2.3	24.6
300인 미만 Less than 300 Permanent Employees	7,391	5,695	1,696	3.1	2.4	25.8
30인 미만 Less than 30 Permanent Employees	4,690	3,485	1,205	3.4	2.6	23.3
30 ~ 299인 30~299 Permanent Employees	2,701	2,211	490	2.6	2.1	35.0
300인 이상 300 Permanent Employees or More	898	836	62	1.8	1.7	10.9
M73. 기타 전문, 과학 및 기술 서비스업 Other professional, scientific and technical services						
전 규모(1인 이상) All Workers	3,214	2,279	935	5.9	4.4	40.1
300인 미만 Less than 300 Permanent Employees	3,177	2,264	913	6.0	4.5	39.4
30인 미만 Less than 30 Permanent Employees	2,817	1,977	840	6.4	4.7	43.1
30 ~ 299인 30~299 Permanent Employees	361	288	73	4.1	3.4	19.8
300인 이상 300 Permanent Employees or More	37	15	22	2.4	1.0	...
N. 사업시설 관리, 사업 지원 및 임대 서비스업 Business facilities management and business support services; rental and leasing activities						
전 규모(1인 이상) All Workers	78,337	53,289	25,048	7.2	5.3	35.5
300인 미만 Less than 300 Permanent Employees	50,013	31,257	18,757	7.5	5.1	31.1
30인 미만 Less than 30 Permanent Employees	28,930	13,568	15,362	9.1	5.1	30.8
30 ~ 299인 30~299 Permanent Employees	21,084	17,689	3,395	6.0	5.2	32.6
300인 이상 300 Permanent Employees or More	28,323	22,032	6,291	6.8	5.4	61.0
N74. 사업시설 관리 및 조경 서비스업 Business facilities management and landscape services						
전 규모(1인 이상) All Workers	15,511	7,591	7,920	6.0	3.1	60.7
300인 미만 Less than 300 Permanent Employees	11,435	3,948	7,487	6.7	2.5	65.6
30인 미만 Less than 30 Permanent Employees	7,286	1,286	6,000	10.3	2.1	69.5
30 ~ 299인 30~299 Permanent Employees	4,149	2,663	1,487	4.1	2.7	53.5
300인 이상 300 Permanent Employees or More	4,076	3,643	433	4.7	4.3	26.4
N75. 사업 지원 서비스업 Business support services						
전 규모(1인 이상) All Workers	61,054	44,361	16,694	7.8	6.1	30.0
300인 미만 Less than 300 Permanent Employees	36,813	25,977	10,836	8.1	6.4	23.0
30인 미만 Less than 30 Permanent Employees	20,093	11,125	8,968	9.6	6.5	22.7
30 ~ 299인 30~299 Permanent Employees	16,720	14,852	1,868	6.9	6.3	24.6
300인 이상 300 Permanent Employees or More	24,242	18,384	5,858	7.4	5.7	67.5
N76. 임대업; 부동산 제외 Rental and leasing activities; except real estate						
전 규모(1인 이상) All Workers	1,771	1,337	435	4.1	3.2	23.7
300인 미만 Less than 300 Permanent Employees	1,766	1,331	434	4.1	3.2	23.7
30인 미만 Less than 30 Permanent Employees	1,551	1,157	394	4.2	3.3	22.1
30 ~ 299인 30~299 Permanent Employees	215	174	40	3.6	2.9	85.1
300인 이상 300 Permanent Employees or More	6	5	1	1.1	0.9	...
O. 공공 행정, 국방 및 사회보장 행정 Public administration and defence; compulsory social security						
전 규모(1인 이상) All Workers	14,212	7,780	6,432	1.8	1.1	7.9
300인 미만 Less than 300 Permanent Employees	6,091	4,205	1,887	1.6	1.2	6.1
30인 미만 Less than 30 Permanent Employees	2,839	1,435	1,404	1.9	1.2	6.3
30 ~ 299인 30~299 Permanent Employees	3,253	2,769	483	1.4	1.2	5.5
300인 이상 300 Permanent Employees or More	8,120	3,576	4,545	2.1	1.0	9.0

1) 자영업자, 무급가족종사자 제외

※ 규모는 상용근로자 기준, ... 은 미상자료

종사자수, 빈 일자리수, 입직자수, 이직자수
 Separations(rate) by Industry(Sections, Divisions) and Size of Establishment('20. 3)

Unit : person, %

자발적이직자 Quits			비자발적이직자 Layoffs and Discharges			이직기타 Other Separations		
전체 All Employees	상용 Permanent	임시일용 Temporary & Daily	전체 All Employees	상용 Permanent	임시일용 Temporary & Daily	전체 All Employees	상용 Permanent	임시일용 Temporary & Daily
5,216	4,749	467	2,206	1,130	1,075	867	652	215
4,690	4,240	450	1,946	915	1,031	755	540	215
3,107	2,690	417	1,258	615	643	325	180	145
1,582	1,550	33	688	300	388	431	361	70
526	509	18	260	215	45	111	111	0
1,415	1,231	184	1,181	510	672	618	539	80
1,402	1,218	184	1,180	509	672	595	538	57
1,239	1,095	143	1,034	390	644	544	491	53
163	123	41	147	119	28	51	47	4
13	13	0	1	1	0	23	1	22
25,873	23,139	2,733	42,182	22,550	19,632	10,282	7,599	2,683
13,375	11,795	1,580	27,927	13,323	14,604	8,712	6,139	2,573
6,730	5,391	1,339	15,128	3,653	11,476	7,071	4,524	2,547
6,645	6,404	241	12,798	9,670	3,128	1,640	1,615	26
12,498	11,345	1,153	14,255	9,227	5,028	1,570	1,460	110
3,367	3,057	310	11,272	3,695	7,577	873	840	33
1,750	1,523	227	9,118	1,884	7,234	567	541	26
839	720	119	6,287	408	5,879	159	158	1
911	803	107	2,831	1,476	1,355	408	383	25
1,617	1,534	83	2,153	1,810	343	306	299	7
21,689	19,294	2,395	30,317	18,667	11,650	9,048	6,399	2,649
10,809	9,484	1,325	18,219	11,255	6,965	7,785	5,238	2,546
5,189	3,996	1,193	8,334	3,104	5,230	6,570	4,025	2,545
5,620	5,488	132	9,885	8,150	1,735	1,215	1,213	1
10,880	9,810	1,070	12,098	7,413	4,685	1,264	1,161	103
818	789	29	593	188	405	361	360	1
817	788	29	589	184	405	360	360	0
702	675	27	507	140	367	342	342	0
114	113	2	82	44	38	18	18	0
1	1	0	4	4	0	1	0	1
1,386	712	673	3,484	342	3,141	9,342	6,725	2,617
514	179	335	1,085	167	918	4,493	3,859	634
353	35	317	574	37	537	1,912	1,363	549
161	144	17	511	130	381	2,581	2,496	85
872	533	338	2,399	176	2,223	4,850	2,867	1,983

1) Self-employed and unpaid family workers are excluded

※ The size of establishment is classified on the basis of permanent employees, ... is not available

고

용

단위 : 명, %

산업 Industry	종사자 Workers				빈 일자리 Job Openings		
	전체 Total ¹⁾	상용 Permanent	임시일용 Temporary & Daily	기타 Others	전체 All Employees	상용 Permanent	임시일용 Temporary & Daily
084. 공공 행정, 국방 및 사회보장 행정 Public administration and defence; compulsory social security							
전 규모(1인 이상) All Workers	786,923	698,332	88,462	129	1,336	24	1,312
300인 미만 Less than 300 Permanent Employees	387,289	355,168	31,998	123	1,021	4	1,017
30인 미만 Less than 30 Permanent Employees	147,339	124,561	22,654	123	402	0	402
30 ~ 299인 30~299 Permanent Employees	239,951	230,607	9,343	0	619	4	615
300인 이상 300 Permanent Employees or More	399,634	343,164	56,464	5	315	20	295
P. 교육 서비스업 Education							
전 규모(1인 이상) All Workers	1,505,641	1,205,855	91,592	208,195	2,907	2,284	623
300인 미만 Less than 300 Permanent Employees	1,297,653	1,008,366	81,120	208,167	2,802	2,192	610
30인 미만 Less than 30 Permanent Employees	600,855	356,795	52,095	191,964	2,034	1,800	235
30 ~ 299인 30~299 Permanent Employees	696,798	651,571	29,025	16,202	768	392	376
300인 이상 300 Permanent Employees or More	207,989	197,488	10,472	28	105	93	12
P85. 교육 서비스업 Education							
전 규모(1인 이상) All Workers	1,505,641	1,205,855	91,592	208,195	2,907	2,284	623
300인 미만 Less than 300 Permanent Employees	1,297,653	1,008,366	81,120	208,167	2,802	2,192	610
30인 미만 Less than 30 Permanent Employees	600,855	356,795	52,095	191,964	2,034	1,800	235
30 ~ 299인 30~299 Permanent Employees	696,798	651,571	29,025	16,202	768	392	376
300인 이상 300 Permanent Employees or More	207,989	197,488	10,472	28	105	93	12
Q. 보건업 및 사회복지 서비스업 Human health and social work activities							
전 규모(1인 이상) All Workers	1,840,219	1,695,172	120,788	24,259	21,246	18,582	2,664
300인 미만 Less than 300 Permanent Employees	1,554,943	1,418,078	112,650	24,215	19,733	17,176	2,557
30인 미만 Less than 30 Permanent Employees	997,988	889,434	100,030	8,524	13,473	11,039	2,434
30 ~ 299인 30~299 Permanent Employees	556,955	528,645	12,620	15,691	6,261	6,137	123
300인 이상 300 Permanent Employees or More	285,275	277,093	8,138	44	1,512	1,405	107
Q86. 보건업 Human health activities							
전 규모(1인 이상) All Workers	959,601	927,537	29,778	2,287	13,811	13,466	346
300인 미만 Less than 300 Permanent Employees	679,799	655,604	21,927	2,268	12,310	12,071	239
30인 미만 Less than 30 Permanent Employees	332,358	315,764	14,560	2,034	7,104	6,957	147
30 ~ 299인 30~299 Permanent Employees	347,441	339,840	7,367	234	5,206	5,114	91
300인 이상 300 Permanent Employees or More	279,802	271,933	7,851	19	1,501	1,394	107
Q87. 사회복지 서비스업 Social work activities							
전 규모(1인 이상) All Workers	880,618	767,635	91,011	21,972	7,435	5,116	2,318
300인 미만 Less than 300 Permanent Employees	875,144	762,474	90,723	21,947	7,424	5,105	2,318
30인 미만 Less than 30 Permanent Employees	665,631	573,670	85,470	6,490	6,369	4,082	2,286
30 ~ 299인 30~299 Permanent Employees	209,514	188,804	5,253	15,457	1,055	1,023	32
300인 이상 300 Permanent Employees or More	5,473	5,161	287	25	11	11	0
R. 예술, 스포츠 및 여가관련 서비스업 Arts, sports and recreation related services							
전 규모(1인 이상) All Workers	286,731	200,307	46,443	39,981	1,110	938	172
300인 미만 Less than 300 Permanent Employees	268,028	183,793	44,303	39,932	1,110	938	172
30인 미만 Less than 30 Permanent Employees	185,016	126,654	36,453	21,909	747	614	133
30 ~ 299인 30~299 Permanent Employees	83,012	57,139	7,850	18,023	362	324	38
300인 이상 300 Permanent Employees or More	18,702	16,514	2,140	49	0	0	0

1) 자영업자, 무급가족종사자 제외

※ 규모는 상용근로자 기준, ... 은 미상자료

종사자수, 빈 일자리수, 입직자수, 이직자수
 Separations(rate) by Industry(Sections, Divisions) and Size of Establishment('20. 3)

Unit : person, %

빈 일자리율 Job Openings Rate			입직자 Hires			입직률 Hires Rate			채용자 Recruitment			입직기타 Other Hires		
전체 All Employees	상용 Permanent	임시일용 Temporary & Daily	전체 All Employees	상용 Permanent	임시일용 Temporary & Daily	전체 All Employees	상용 Permanent	임시일용 Temporary & Daily	전체 All Employees	상용 Permanent	임시일용 Temporary & Daily	전체 All Employees	상용 Permanent	임시일용 Temporary & Daily
0.2	0.0	1.5	29,662	9,786	19,875	3.8	1.4	24.3	22,352	3,015	19,337	7,310	6,772	538
0.3	0.0	3.1	9,419	5,572	3,847	2.4	1.6	12.4	4,839	1,511	3,328	4,580	4,060	520
0.3	0.0	1.7	4,260	1,860	2,400	2.9	1.5	10.8	2,368	463	1,906	1,892	1,397	495
0.3	0.0	6.2	5,159	3,712	1,447	2.2	1.6	16.3	2,471	1,049	1,422	2,689	2,663	25
0.1	0.0	0.5	20,243	4,215	16,028	5.1	1.2	31.6	17,513	1,503	16,010	2,730	2,712	18
0.2	0.2	0.7	183,744	155,753	27,991	14.1	12.9	29.7	101,682	75,734	25,948	82,062	80,019	2,044
0.3	0.2	0.7	159,169	136,107	23,062	14.5	13.4	27.0	77,332	56,313	21,019	81,837	79,794	2,043
0.5	0.5	0.4	42,459	34,602	7,857	10.1	9.5	13.8	25,184	19,242	5,942	17,275	15,360	1,915
0.1	0.1	1.3	116,710	101,505	15,205	17.2	15.6	53.0	52,148	37,071	15,077	64,561	64,434	128
0.1	0.0	0.1	24,575	19,645	4,930	12.2	10.2	55.1	24,350	19,420	4,929	226	225	1
0.2	0.2	0.7	183,744	155,753	27,991	14.1	12.9	29.7	101,682	75,734	25,948	82,062	80,019	2,044
0.3	0.2	0.7	159,169	136,107	23,062	14.5	13.4	27.0	77,332	56,313	21,019	81,837	79,794	2,043
0.5	0.5	0.4	42,459	34,602	7,857	10.1	9.5	13.8	25,184	19,242	5,942	17,275	15,360	1,915
0.1	0.1	1.3	116,710	101,505	15,205	17.2	15.6	53.0	52,148	37,071	15,077	64,561	64,434	128
0.1	0.0	0.1	24,575	19,645	4,930	12.2	10.2	55.1	24,350	19,420	4,929	226	225	1
1.2	1.1	2.2	116,201	101,171	15,030	6.4	5.9	12.4	110,736	95,713	15,023	5,465	5,458	7
1.3	1.2	2.2	99,710	85,979	13,730	6.5	6.0	12.1	95,129	81,400	13,729	4,581	4,579	1
1.3	1.2	2.4	79,979	69,067	10,912	8.0	7.7	10.8	76,823	65,912	10,911	3,157	3,155	1
1.1	1.1	1.0	19,730	16,912	2,818	3.6	3.2	22.9	18,306	15,488	2,818	1,424	1,424	0
0.5	0.5	1.3	16,492	15,192	1,300	5.8	5.5	16.1	15,608	14,313	1,294	884	879	5
1.4	1.4	1.1	46,503	40,317	6,186	4.9	4.4	21.2	43,568	37,388	6,180	2,935	2,929	6
1.8	1.8	1.1	30,112	25,220	4,893	4.4	3.8	22.8	28,057	23,165	4,892	2,055	2,054	0
2.1	2.2	1.0	16,269	13,831	2,438	4.9	4.4	17.0	15,376	12,939	2,438	893	893	0
1.5	1.5	1.2	13,843	11,388	2,454	4.0	3.3	34.4	12,681	10,227	2,454	1,162	1,162	0
0.5	0.5	1.3	16,390	15,097	1,293	5.9	5.6	16.6	15,510	14,223	1,288	880	875	5
0.9	0.7	2.5	69,699	60,854	8,845	8.0	7.9	9.6	67,169	58,325	8,843	2,530	2,529	1
0.9	0.7	2.5	69,597	60,760	8,838	8.1	7.9	9.6	67,071	58,235	8,837	2,526	2,525	1
1.0	0.7	2.6	63,710	55,236	8,474	9.6	9.5	9.8	61,446	52,973	8,473	2,264	2,263	1
0.5	0.5	0.6	5,887	5,523	364	3.0	2.9	7.0	5,625	5,261	364	262	262	0
0.2	0.2	-	101	95	7	1.8	1.8	2.2	97	91	7	4	4	0
0.4	0.5	0.4	12,996	6,494	6,502	5.1	3.1	13.1	10,976	4,680	6,297	2,020	1,815	205
0.5	0.5	0.4	12,745	6,365	6,380	5.4	3.4	13.5	10,779	4,604	6,175	1,966	1,761	205
0.5	0.5	0.4	9,901	5,596	4,305	5.8	4.3	10.8	8,100	3,998	4,102	1,801	1,598	203
0.6	0.6	0.5	2,844	769	2,075	4.3	1.3	28.0	2,679	606	2,073	165	163	2
0.0	0.0	-	251	129	122	1.3	0.7	5.0	197	75	122	54	54	0

1) Self-employed and unpaid family workers are excluded

※ The size of establishment is classified on the basis of permanent employees, ... is not available

단위 : 명, %

산업 Industry	이직자 Separations			이직률 Separations Rate		
	전체 All Employees	상용 Permanent	임시일용 Temporary & Daily	전체 All Employees	상용 Permanent	임시일용 Temporary & Daily
084. 공공 행정, 국방 및 사회보장 행정 Public administration and defence; compulsory social security						
전 규모(1인 이상) All Workers	14,212	7,780	6,432	1.8	1.1	7.9
300인 미만 Less than 300 Permanent Employees	6,091	4,205	1,887	1.6	1.2	6.1
30인 미만 Less than 30 Permanent Employees	2,839	1,435	1,404	1.9	1.2	6.3
30 ~ 299인 30~299 Permanent Employees	3,253	2,769	483	1.4	1.2	5.5
300인 이상 300 Permanent Employees or More	8,120	3,576	4,545	2.1	1.0	9.0
P. 교육 서비스업 Education						
전 규모(1인 이상) All Workers	194,232	160,376	33,856	14.9	13.3	35.9
300인 미만 Less than 300 Permanent Employees	182,132	150,147	31,985	16.5	14.8	37.4
30인 미만 Less than 30 Permanent Employees	68,751	50,560	18,191	16.3	13.8	32.1
30 ~ 299인 30~299 Permanent Employees	113,381	99,586	13,794	16.7	15.3	48.1
300인 이상 300 Permanent Employees or More	12,100	10,230	1,870	6.0	5.3	20.9
P85. 교육 서비스업 Education						
전 규모(1인 이상) All Workers	194,232	160,376	33,856	14.9	13.3	35.9
300인 미만 Less than 300 Permanent Employees	182,132	150,147	31,985	16.5	14.8	37.4
30인 미만 Less than 30 Permanent Employees	68,751	50,560	18,191	16.3	13.8	32.1
30 ~ 299인 30~299 Permanent Employees	113,381	99,586	13,794	16.7	15.3	48.1
300인 이상 300 Permanent Employees or More	12,100	10,230	1,870	6.0	5.3	20.9
Q. 보건업 및 사회복지 서비스업 Human health and social work activities						
전 규모(1인 이상) All Workers	128,500	112,008	16,492	7.1	6.6	13.6
300인 미만 Less than 300 Permanent Employees	117,154	101,850	15,303	7.6	7.1	13.5
30인 미만 Less than 30 Permanent Employees	95,756	82,755	13,001	9.6	9.2	12.9
30 ~ 299인 30~299 Permanent Employees	21,397	19,095	2,302	3.9	3.6	18.7
300인 이상 300 Permanent Employees or More	11,346	10,158	1,188	4.0	3.7	14.7
Q86. 보건업 Human health activities						
전 규모(1인 이상) All Workers	42,940	37,734	5,206	4.5	4.1	17.8
300인 미만 Less than 300 Permanent Employees	31,871	27,787	4,084	4.7	4.2	19.0
30인 미만 Less than 30 Permanent Employees	16,890	14,881	2,009	5.1	4.7	14.0
30 ~ 299인 30~299 Permanent Employees	14,980	12,906	2,074	4.3	3.8	29.1
300인 이상 300 Permanent Employees or More	11,069	9,946	1,122	4.0	3.7	14.4
Q87. 사회복지 서비스업 Social work activities						
전 규모(1인 이상) All Workers	85,560	74,275	11,286	9.9	9.6	12.3
300인 미만 Less than 300 Permanent Employees	85,283	74,063	11,220	9.9	9.6	12.2
30인 미만 Less than 30 Permanent Employees	78,866	67,874	10,992	11.8	11.7	12.7
30 ~ 299인 30~299 Permanent Employees	6,417	6,189	228	3.3	3.3	4.4
300인 이상 300 Permanent Employees or More	277	212	66	5.0	4.1	20.9
R. 예술, 스포츠 및 여가관련 서비스업 Arts, sports and recreation related services						
전 규모(1인 이상) All Workers	31,278	19,117	12,161	12.2	9.3	24.5
300인 미만 Less than 300 Permanent Employees	28,849	17,422	11,428	12.2	9.2	24.3
30인 미만 Less than 30 Permanent Employees	22,423	12,189	10,234	13.2	9.4	25.8
30 ~ 299인 30~299 Permanent Employees	6,426	5,233	1,193	9.6	8.8	16.1
300인 이상 300 Permanent Employees or More	2,429	1,695	733	12.3	9.8	30.0

1) 자영업자, 무급가족종사자 제외
※ 규모는 상용근로자 기준, ... 은 미상자료

종사자수, 빈 일자리수, 입직자수, 이직자수
 Separations(rate) by Industry(Sections, Divisions) and Size of Establishment('20. 3)

Unit : person, %

자발적이직자 Quits			비자발적이직자 Layoffs and Discharges			이직기타 Other Separations		
전체 All Employees	상용 Permanent	임시일용 Temporary & Daily	전체 All Employees	상용 Permanent	임시일용 Temporary & Daily	전체 All Employees	상용 Permanent	임시일용 Temporary & Daily
1,386	712	673	3,484	342	3,141	9,342	6,725	2,617
514	179	335	1,085	167	918	4,493	3,859	634
353	35	317	574	37	537	1,912	1,363	549
161	144	17	511	130	381	2,581	2,496	85
872	533	338	2,399	176	2,223	4,850	2,867	1,983
20,562	19,096	1,466	65,411	41,713	23,698	108,259	99,567	8,692
17,600	16,297	1,302	57,825	35,744	22,082	106,707	98,106	8,601
11,471	10,493	978	20,590	10,920	9,670	36,691	29,148	7,543
6,129	5,805	324	37,235	24,824	12,411	70,016	68,958	1,058
2,962	2,799	164	7,586	5,970	1,616	1,552	1,461	91
20,562	19,096	1,466	65,411	41,713	23,698	108,259	99,567	8,692
17,600	16,297	1,302	57,825	35,744	22,082	106,707	98,106	8,601
11,471	10,493	978	20,590	10,920	9,670	36,691	29,148	7,543
6,129	5,805	324	37,235	24,824	12,411	70,016	68,958	1,058
2,962	2,799	164	7,586	5,970	1,616	1,552	1,461	91
69,619	64,815	4,804	44,881	37,729	7,152	14,000	9,464	4,536
63,871	59,512	4,359	41,407	34,829	6,578	11,876	7,509	4,366
49,044	45,399	3,645	37,186	32,063	5,123	9,527	5,293	4,233
14,827	14,113	714	4,221	2,766	1,455	2,349	2,216	133
5,748	5,304	445	3,474	2,900	574	2,124	1,955	170
27,817	26,329	1,488	9,013	6,066	2,946	6,110	5,338	772
22,297	21,199	1,098	5,555	3,183	2,372	4,019	3,405	614
11,777	11,237	539	2,869	1,880	989	2,245	1,763	481
10,521	9,962	558	2,686	1,302	1,383	1,774	1,642	133
5,520	5,129	390	3,458	2,884	574	2,091	1,933	158
41,803	38,486	3,316	35,868	31,662	4,206	7,890	4,126	3,764
41,574	38,312	3,262	35,852	31,647	4,206	7,857	4,104	3,752
37,267	34,161	3,106	34,316	30,183	4,134	7,282	3,530	3,752
4,307	4,151	156	1,536	1,464	72	575	575	0
229	174	55	16	16	0	33	22	11
5,418	3,740	1,679	9,180	2,158	7,022	16,680	13,219	3,460
5,243	3,673	1,571	8,574	2,150	6,424	15,032	11,599	3,433
4,371	3,007	1,364	8,164	2,074	6,090	9,888	7,108	2,781
872	665	207	410	75	334	5,144	4,492	652
175	67	108	607	9	598	1,647	1,620	27

1) Self-employed and unpaid family workers are excluded

※ The size of establishment is classified on the basis of permanent employees, ... is not available



단위 : 명, %

산업 Industry	종사자 Workers				빈 일자리 Job Openings		
	전체 Total ¹⁾	상용 Permanent	임시일용 Temporary & Daily	기타 Others	전체 All Employees	상용 Permanent	임시일용 Temporary & Daily
R90. 창작, 예술 및 여가 관련 서비스업 Creative, arts and recreation related services							
전 규모(1인 이상) All Workers	85,628	67,284	15,832	2,511	505	338	167
300인 미만 Less than 300 Permanent Employees	81,431	63,332	15,588	2,511	505	338	167
30인 미만 Less than 30 Permanent Employees	51,799	37,940	11,356	2,503	349	216	133
30 ~ 299인 30~299 Permanent Employees	29,631	25,391	4,231	8	156	122	34
300인 이상 300 Permanent Employees or More	4,197	3,953	244	0	0	0	0
R91. 스포츠 및 오락관련 서비스업 Sports activities and amusement activities							
전 규모(1인 이상) All Workers	201,103	133,023	30,610	37,470	604	600	5
300인 미만 Less than 300 Permanent Employees	186,598	120,462	28,715	37,421	604	600	5
30인 미만 Less than 30 Permanent Employees	133,216	88,714	25,096	19,406	398	398	0
30 ~ 299인 30~299 Permanent Employees	53,381	31,748	3,618	18,015	206	202	5
300인 이상 300 Permanent Employees or More	14,505	12,561	1,896	49	0	0	0
S. 협회 및 단체, 수리 및 기타 개인 서비스업 Membership organizations, repair and other personal services							
전 규모(1인 이상) All Workers	526,429	430,174	46,091	50,163	4,078	3,216	863
300인 미만 Less than 300 Permanent Employees	522,438	426,207	46,068	50,163	4,072	3,209	863
30인 미만 Less than 30 Permanent Employees	452,525	360,324	42,499	49,702	3,290	3,033	257
30 ~ 299인 30~299 Permanent Employees	69,914	65,884	3,569	461	782	176	606
300인 이상 300 Permanent Employees or More	3,990	3,967	23	0	6	6	0
S94. 협회 및 단체 Membership organizations							
전 규모(1인 이상) All Workers	219,757	197,562	16,620	5,575	1,991	1,203	788
300인 미만 Less than 300 Permanent Employees	217,099	194,927	16,597	5,575	1,991	1,203	788
30인 미만 Less than 30 Permanent Employees	190,781	169,817	15,469	5,495	1,357	1,100	257
30 ~ 299인 30~299 Permanent Employees	26,318	25,110	1,128	80	634	104	531
300인 이상 300 Permanent Employees or More	2,658	2,634	23	0	0	0	0
S95. 개인 및 소비용품 수리업 Maintenance and repair services of personal and household goods							
전 규모(1인 이상) All Workers	121,936	118,279	3,199	457	730	730	0
300인 미만 Less than 300 Permanent Employees	120,889	117,233	3,199	457	725	725	0
30인 미만 Less than 30 Permanent Employees	95,704	92,212	3,035	457	694	694	0
30 ~ 299인 30~299 Permanent Employees	25,186	25,022	164	0	31	31	0
300인 이상 300 Permanent Employees or More	1,046	1,046	0	0	5	5	0
S96. 기타 개인 서비스업 Other personal services activities							
전 규모(1인 이상) All Workers	184,736	114,333	26,272	44,131	1,357	1,282	75
300인 미만 Less than 300 Permanent Employees	184,450	114,047	26,272	44,131	1,356	1,281	75
30인 미만 Less than 30 Permanent Employees	166,040	98,295	23,995	43,750	1,240	1,240	0
30 ~ 299인 30~299 Permanent Employees	18,410	15,752	2,278	381	117	41	75
300인 이상 300 Permanent Employees or More

1) 자영업자, 무급가족종사자 제외

※ 규모는 상용근로자 기준, ... 은 미상자료

종사자수, 빈 일자리수, 입직자수, 이직자수
 Separations(rate) by Industry(Sections, Divisions) and Size of Establishment('20. 3)

Unit : person, %

빈 일자리율 Job Openings Rate			입직자 Hires			입직률 Hires Rate			채용자 Recruitment			입직기타 Other Hires		
전체 All Employees	상용 Permanent	임시일용 Temporary & Daily	전체 All Employees	상용 Permanent	임시일용 Temporary & Daily	전체 All Employees	상용 Permanent	임시일용 Temporary & Daily	전체 All Employees	상용 Permanent	임시일용 Temporary & Daily	전체 All Employees	상용 Permanent	임시일용 Temporary & Daily
0.6	0.5	1.0	4,437	1,775	2,662	5.3	2.6	17.2	3,605	1,112	2,493	831	663	169
0.6	0.5	1.1	4,328	1,713	2,615	5.5	2.7	17.1	3,508	1,061	2,447	820	651	169
0.7	0.6	1.2	3,229	1,425	1,803	6.5	3.7	16.1	2,544	910	1,635	685	516	169
0.5	0.5	0.8	1,099	287	812	3.7	1.1	20.0	964	152	812	135	135	0
0.0	0.0	-	109	62	46	2.6	1.6	20.7	97	51	46	12	12	0
0.4	0.4	0.0	8,559	4,719	3,840	5.0	3.4	11.3	7,371	3,568	3,804	1,188	1,152	36
0.4	0.5	0.0	8,417	4,652	3,765	5.4	3.7	11.8	7,271	3,543	3,728	1,146	1,109	36
0.3	0.4	-	6,672	4,170	2,502	5.6	4.6	8.8	5,556	3,088	2,467	1,116	1,082	34
0.6	0.6	0.1	1,745	482	1,263	4.7	1.4	37.7	1,716	455	1,261	29	27	2
0.0	0.0	-	143	67	75	0.9	0.5	3.4	100	25	75	43	43	0
0.8	0.7	1.8	16,001	9,333	6,667	3.3	2.2	14.0	14,244	7,698	6,546	1,757	1,636	121
0.9	0.7	1.8	15,945	9,284	6,660	3.3	2.2	14.0	14,204	7,665	6,539	1,741	1,620	121
0.8	0.8	0.6	14,084	7,988	6,096	3.5	2.2	13.8	12,961	6,986	5,975	1,123	1,002	121
1.1	0.3	14.5	1,861	1,297	564	2.7	2.0	15.7	1,243	679	564	618	618	0
0.2	0.2	-	56	49	7	1.4	1.2	33.3	40	33	7	16	16	0
0.9	0.6	4.5	3,807	2,603	1,205	1.8	1.3	7.3	3,382	2,266	1,116	425	337	88
0.9	0.6	4.5	3,782	2,585	1,198	1.8	1.3	7.3	3,372	2,263	1,109	410	321	88
0.7	0.6	1.6	3,048	2,291	757	1.6	1.3	4.9	2,702	2,034	668	346	257	88
2.4	0.4	32.0	735	294	441	2.8	1.2	43.5	670	230	441	64	64	0
0.0	0.0	-	25	18	7	0.9	0.7	33.3	10	3	7	15	15	0
0.6	0.6	-	3,071	2,666	405	2.5	2.2	12.4	2,941	2,536	405	130	130	0
0.6	0.6	-	3,045	2,640	405	2.5	2.2	12.4	2,917	2,511	405	128	128	0
0.7	0.7	-	2,816	2,454	361	2.9	2.7	11.8	2,767	2,406	361	49	49	0
0.1	0.1	-	229	186	44	0.9	0.7	22.3	150	106	44	80	80	0
0.5	0.5	-	26	26	0	2.5	2.5	-	25	25	0	1	1	0
1.0	1.1	0.3	9,122	4,065	5,058	6.3	3.5	18.2	7,920	2,895	5,025	1,203	1,170	33
1.0	1.1	0.3	9,118	4,060	5,058	6.3	3.5	18.2	7,915	2,890	5,025	1,203	1,170	33
1.0	1.2	-	8,221	3,243	4,978	6.5	3.2	19.6	7,492	2,546	4,945	729	696	33
0.6	0.3	3.2	897	817	79	5.0	5.3	3.3	423	344	79	474	474	0
...

1) Self-employed and unpaid family workers are excluded

※ The size of establishment is classified on the basis of permanent employees, ... is not available

단위 : 명, %

산업 Industry	이직자 Separations			이직률 Separations Rate		
	전체 All Employees	상용 Permanent	임시일용 Temporary & Daily	전체 All Employees	상용 Permanent	임시일용 Temporary & Daily
R90. 창작, 예술 및 여가 관련 서비스업 Creative, arts and recreation related services						
전 규모(1인 이상) All Workers	4,595	2,604	1,991	5.5	3.8	12.8
300인 미만 Less than 300 Permanent Employees	4,545	2,556	1,989	5.8	4.0	13.0
30인 미만 Less than 30 Permanent Employees	3,473	1,957	1,516	7.0	5.1	13.5
30 ~ 299인 30~299 Permanent Employees	1,072	599	473	3.6	2.3	11.7
300인 이상 300 Permanent Employees or More	50	48	2	1.2	1.2	0.9
R91. 스포츠 및 오락관련 서비스업 Sports activities and amusement activities						
전 규모(1인 이상) All Workers	26,684	16,513	10,171	15.5	11.9	29.9
300인 미만 Less than 300 Permanent Employees	24,305	14,866	9,439	15.5	11.9	29.7
30인 미만 Less than 30 Permanent Employees	18,950	10,232	8,718	15.8	11.2	30.6
30 ~ 299인 30~299 Permanent Employees	5,354	4,634	720	14.4	13.7	21.5
300인 이상 300 Permanent Employees or More	2,379	1,647	732	15.3	12.3	33.0
S. 협회 및 단체, 수리 및 기타 개인 서비스업 Membership organizations, repair and other personal services						
전 규모(1인 이상) All Workers	25,591	15,837	9,754	5.3	3.7	20.5
300인 미만 Less than 300 Permanent Employees	25,517	15,766	9,751	5.3	3.7	20.5
30인 미만 Less than 30 Permanent Employees	23,863	14,725	9,138	5.9	4.0	20.8
30 ~ 299인 30~299 Permanent Employees	1,654	1,041	613	2.4	1.6	17.1
300인 이상 300 Permanent Employees or More	74	71	3	1.9	1.8	14.3
S94. 협회 및 단체 Membership organizations						
전 규모(1인 이상) All Workers	5,667	4,684	984	2.6	2.4	6.0
300인 미만 Less than 300 Permanent Employees	5,632	4,652	981	2.7	2.4	5.9
30인 미만 Less than 30 Permanent Employees	4,921	4,151	769	2.6	2.4	5.0
30 ~ 299인 30~299 Permanent Employees	712	500	211	2.7	2.0	20.8
300인 이상 300 Permanent Employees or More	35	32	3	1.3	1.2	14.3
S95. 개인 및 소비용품 수리업 Maintenance and repair services of personal and household goods						
전 규모(1인 이상) All Workers	3,971	3,438	532	3.3	2.9	16.3
300인 미만 Less than 300 Permanent Employees	3,936	3,404	532	3.3	2.9	16.3
30인 미만 Less than 30 Permanent Employees	3,579	3,157	422	3.7	3.4	13.7
30 ~ 299인 30~299 Permanent Employees	357	246	110	1.4	1.0	55.7
300인 이상 300 Permanent Employees or More	35	35	0	3.3	3.3	-
S96. 기타 개인 서비스업 Other personal services activities						
전 규모(1인 이상) All Workers	15,953	7,715	8,238	11.1	6.6	29.6
300인 미만 Less than 300 Permanent Employees	15,948	7,710	8,238	11.1	6.7	29.6
30인 미만 Less than 30 Permanent Employees	15,363	7,416	7,947	12.2	7.4	31.2
30 ~ 299인 30~299 Permanent Employees	585	294	291	3.3	1.9	12.2
300인 이상 300 Permanent Employees or More

1) 자영업자, 무급가족종사자 제외
※ 규모는 상용근로자 기준, ... 은 미상자료

종사자수, 빈 일자리수, 입직자수, 이직자수
 Separations(rate) by Industry(Sections, Divisions) and Size of Establishment('20. 3)

Unit : person, %

자발적이직자 Quits			비자발적이직자 Layoffs and Discharges			이직기타 Other Separations		
전체 All Employees	상용 Permanent	임시일용 Temporary & Daily	전체 All Employees	상용 Permanent	임시일용 Temporary & Daily	전체 All Employees	상용 Permanent	임시일용 Temporary & Daily
1,271	707	563	1,299	241	1,058	2,025	1,655	369
1,247	686	562	1,296	238	1,058	2,001	1,632	369
964	493	470	1,093	208	886	1,416	1,256	160
284	192	91	203	31	172	585	376	210
23	22	2	3	3	0	24	24	0
4,147	3,032	1,115	7,881	1,917	5,964	14,655	11,564	3,091
3,996	2,987	1,009	7,278	1,911	5,366	13,031	9,968	3,064
3,407	2,514	893	7,071	1,867	5,204	8,472	5,851	2,621
589	473	116	207	45	162	4,559	4,116	442
151	45	106	604	6	598	1,624	1,596	27
9,627	8,153	1,474	11,495	4,205	7,290	4,469	3,479	990
9,589	8,115	1,474	11,486	4,199	7,287	4,442	3,452	990
8,877	7,538	1,339	10,931	4,025	6,906	4,055	3,162	893
712	577	135	555	174	381	387	290	97
38	38	0	9	6	3	27	27	0
2,586	2,192	394	1,589	1,198	391	1,492	1,294	198
2,577	2,183	394	1,585	1,197	388	1,470	1,272	198
2,254	1,970	284	1,386	1,096	290	1,280	1,085	195
322	213	110	199	101	98	190	187	3
9	9	0	4	1	3	22	22	0
2,796	2,654	142	904	542	362	271	242	28
2,772	2,630	142	899	537	362	265	237	28
2,590	2,463	128	823	529	294	166	166	0
182	167	15	75	8	68	99	71	28
24	24	0	5	5	0	5	5	0
4,245	3,307	938	9,002	2,465	6,537	2,706	1,943	763
4,240	3,302	938	9,002	2,465	6,537	2,706	1,943	763
4,032	3,105	927	8,722	2,400	6,322	2,609	1,911	698
208	197	11	280	65	215	97	32	65
...

1) Self-employed and unpaid family workers are excluded

※ The size of establishment is classified on the basis of permanent employees, ... is not available



특별게재
- 근로실태 -

특별게재

통계표(근로실태)

Statistical Table

Ⅱ 2020년 1/4분기 Ⅱ

1-1. 2020년 1/4분기 산업대분류별, 규모별, 근로일수, 근로시간 및 급여액

1-2. 2020년 1/4분기 산업중분류별, 규모별, 근로일수, 근로시간 및 급여액

1-1. 2020년 1/4 분기 산업대분류별, 규모별,
Days Worked, Hours Worked and Wages by Industry

단위 : 일, 시간, 원

산업 Industry	근로일수 Days Worked			근로시간	
	전체	상용	임시일용	전체	상용
	All Employees	Permanent	Temporary & Daily	All Employees	총근로시간 Total
TL. 비농전산업 Total Nonfarm(Private)					
전 규모(1인 이상) 1 Permanent Employee or More	19.7	20.4	12.9	161.1	167.4
5인 이상 5 Permanent Employees or More	19.7	20.2	13.3	163.2	168.3
10인 이상 10 Permanent Employees or More	19.8	20.2	14.0	164.8	168.6
30인 이상 30 Permanent Employees or More	19.8	20.0	15.5	165.8	168.1
1 ~ 9인 1~9 Permanent Employees	19.7	20.9	11.9	154.0	164.8
1 ~ 29인 1~29 Permanent Employees	19.7	20.8	12.0	157.2	166.7
1 ~ 299인 1~299 Permanent Employees	19.8	20.6	12.7	160.5	167.9
5 ~ 299인 5~299 Permanent Employees	19.8	20.4	13.0	163.0	169.2
1 규모(1 ~ 4인) 1~4 Permanent Employees	19.9	21.1	12.1	152.4	163.3
2 규모(5 ~ 9인) 5~9 Permanent Employees	19.4	20.6	11.7	156.0	166.9
3 규모(10 ~ 29인) 10~29 Permanent Employees	19.7	20.6	12.2	162.6	169.8
4 규모(30 ~ 99인) 30~99 Permanent Employees	19.9	20.3	15.2	166.9	170.8
5 규모(100 ~ 299인) 100~299 Permanent Employees	20.0	20.2	16.0	166.8	168.8
6 규모(300인 이상) 300 Permanent Employees or More	19.5	19.6	16.1	163.9	164.9
B. 광업 Mining and quarrying					
전 규모(1인 이상) 1 Permanent Employee or More	21.4	21.7	9.1	178.7	181.6
5인 이상 5 Permanent Employees or More	21.4	21.7	9.1	179.2	182.4
10인 이상 10 Permanent Employees or More	21.4	21.7	5.9	180.7	183.3
30인 이상 30 Permanent Employees or More	20.9	20.9	12.5	171.4	172.0
1 ~ 9인 1~9 Permanent Employees	21.4	21.8	13.6	171.2	175.2
1 ~ 29인 1~29 Permanent Employees	21.8	22.3	8.5	184.3	189.2
1 ~ 299인 1~299 Permanent Employees	21.8	22.2	9.1	186.4	190.1
5 ~ 299인 5~299 Permanent Employees	21.9	22.3	9.1	187.8	191.9
1 규모(1 ~ 4인) 1~4 Permanent Employees	21.4	21.4	3.5	173.4	173.6
2 규모(5 ~ 9인) 5~9 Permanent Employees	21.4	22.1	13.8	169.7	176.3
3 규모(10 ~ 29인) 10~29 Permanent Employees	22.0	22.6	3.8	191.9	197.1
4 규모(30 ~ 99인) 30~99 Permanent Employees	22.0	22.1	12.5	194.9	196.3
5 규모(100 ~ 299인) 100~299 Permanent Employees
6 규모(300인 이상) 300 Permanent Employees or More
C. 제조업 Manufacturing					
전 규모(1인 이상) 1 Permanent Employee or More	20.4	20.6	14.3	174.4	176.2
5인 이상 5 Permanent Employees or More	20.4	20.6	15.1	176.2	177.5
10인 이상 10 Permanent Employees or More	20.4	20.5	15.3	177.2	178.1
30인 이상 30 Permanent Employees or More	20.3	20.3	17.0	177.2	177.8
1 ~ 9인 1~9 Permanent Employees	20.5	21.0	13.4	164.4	169.0
1 ~ 29인 1~29 Permanent Employees	20.6	21.0	12.9	170.7	174.0
1 ~ 299인 1~299 Permanent Employees	20.6	20.8	13.6	175.3	177.5
5 ~ 299인 5~299 Permanent Employees	20.6	20.8	14.3	177.8	179.4
1 규모(1 ~ 4인) 1~4 Permanent Employees	20.3	21.1	12.4	158.6	164.6
2 규모(5 ~ 9인) 5~9 Permanent Employees	20.7	21.0	14.7	169.7	172.9
3 규모(10 ~ 29인) 10~29 Permanent Employees	20.7	20.9	11.0	177.3	179.1
4 규모(30 ~ 99인) 30~99 Permanent Employees	20.5	20.6	15.4	180.5	181.6
5 규모(100 ~ 299인) 100~299 Permanent Employees	20.5	20.6	17.3	180.9	181.3
6 규모(300인 이상) 300 Permanent Employees or More	19.8	19.8	19.0	170.6	170.8

근로일수, 근로시간 및 급여액
(Sections) and Size of Establishment('20. 1/4)

Unit : Day, Hour, Won

Hours Worked			급 여 액 Wages					
Permanent		임 시 일 용 Temporary & Daily	전 체 All Employees	상 용 Permanent				임 시 일 용 Temporary & Daily
소 정 실 근로 Regular	초 과 근로 Overtime			임 금 총 액 Total	정 액 급 여 Regular	초 과 급 여 Overtime	특 별 급 여 Special	
159.1	8.3	95.2	3,657,483	3,856,421	3,076,329	197,952	582,140	1,579,394
158.3	10.0	101.6	4,003,335	4,187,133	3,261,255	239,323	686,554	1,800,927
157.4	11.3	109.4	4,248,187	4,407,665	3,359,866	272,877	774,922	1,934,794
155.6	12.5	121.6	4,607,501	4,737,908	3,482,685	316,316	938,907	2,138,782
162.6	2.2	81.9	2,535,252	2,729,227	2,496,546	44,745	187,936	1,246,559
162.1	4.6	86.0	2,872,626	3,072,094	2,714,762	92,635	264,697	1,383,052
160.1	7.7	93.5	3,245,583	3,431,209	2,905,095	169,267	356,846	1,553,718
159.5	9.7	99.5	3,552,169	3,726,153	3,089,538	213,353	423,261	1,781,123
162.3	0.9	79.8	2,246,452	2,425,723	2,276,315	18,976	130,431	1,042,071
162.9	4.0	84.6	2,919,404	3,134,310	2,790,485	79,138	264,687	1,512,509
161.4	8.4	95.3	3,446,448	3,633,063	3,071,788	170,989	390,285	1,697,991
157.7	13.1	116.5	3,803,433	3,932,276	3,205,850	280,973	445,453	2,128,120
155.1	13.7	127.6	4,159,372	4,260,869	3,294,498	339,472	626,900	2,225,038
153.9	11.0	127.5	5,794,265	5,900,807	3,899,605	335,867	1,665,334	2,054,776
163.5	18.1	69.0	4,301,243	4,386,055	3,523,214	397,749	465,092	1,073,400
163.2	19.1	69.2	4,355,320	4,448,849	3,525,395	423,877	499,577	1,076,250
161.5	21.7	50.3	4,528,283	4,600,241	3,574,701	481,719	543,821	813,422
149.5	22.5	104.2	4,922,137	4,949,236	3,652,252	530,114	766,870	1,764,241
171.5	3.7	95.6	3,437,033	3,543,526	3,320,682	67,440	155,404	1,444,113
174.6	14.6	63.1	3,828,170	3,943,512	3,421,817	293,737	227,958	957,457
170.8	19.3	69.0	4,093,738	4,188,229	3,464,737	409,081	314,410	1,073,400
171.2	20.7	69.2	4,136,781	4,242,550	3,460,947	441,986	339,618	1,076,250
167.1	6.6	24.4	3,689,537	3,694,401	3,499,191	109,956	85,254	482,959
174.5	1.8	96.4	3,275,328	3,438,406	3,196,308	37,818	204,280	1,455,447
176.4	20.8	32.9	4,054,530	4,170,426	3,479,191	422,117	269,118	505,723
166.3	30.0	104.2	4,579,440	4,620,979	3,511,835	661,536	447,609	1,764,241
...
...
159.2	17.0	114.1	4,222,017	4,296,461	3,095,436	381,423	819,603	1,746,251
158.7	18.7	123.3	4,432,727	4,490,517	3,172,872	420,937	896,708	1,964,967
157.8	20.3	126.7	4,632,636	4,678,766	3,219,651	460,532	998,582	2,115,287
156.0	21.8	143.7	5,067,741	5,113,476	3,306,060	519,237	1,288,179	2,495,982
164.3	4.7	102.4	2,770,930	2,871,789	2,632,543	86,618	152,628	1,404,949
163.7	10.4	98.8	3,097,541	3,179,112	2,807,387	192,947	178,777	1,357,222
161.2	16.4	107.5	3,490,937	3,555,550	2,899,350	333,069	323,131	1,535,262
160.8	18.5	115.1	3,651,725	3,700,582	2,971,206	376,997	352,379	1,691,053
163.5	1.1	92.5	2,415,193	2,522,788	2,387,670	20,262	114,856	1,231,017
165.0	7.8	115.7	3,090,879	3,176,505	2,846,343	144,555	185,607	1,638,926
163.0	16.1	85.1	3,442,718	3,487,562	2,982,873	299,667	205,022	1,178,649
159.6	22.0	128.7	3,614,630	3,650,659	2,907,062	438,540	305,057	1,902,190
156.6	24.8	145.9	4,456,417	4,480,459	3,149,418	568,488	762,553	2,496,186
151.3	19.5	162.7	7,205,498	7,276,421	3,884,100	575,902	2,816,420	3,292,932

1/4분기 근로실태

1-1. 2020년 1/4 분기 산업대분류별, 규모별,
Days Worked, Hours Worked and Wages by Industry

단위 : 일, 시간, 원

산업 Industry	근로일수 Days Worked			근로시간		
	전체	상용	임시일용	전체	상용	
	All Employees	Permanent	Temporary & Daily	All Employees	총근로시간 Total	
D. 전기, 가스, 증기 및 공기조절공급업 Electricity, gas, steam and air conditioning supply						
전 규모(1인 이상)	1 Permanent Employee or More	19.1	19.1	18.3	161.4	161.5
5인 이상	5 Permanent Employees or More	19.1	19.1	18.3	160.9	161.1
10인 이상	10 Permanent Employees or More	19.1	19.1	18.2	160.6	160.7
30인 이상	30 Permanent Employees or More	19.1	19.1	18.4	160.3	160.4
1 ~ 9인	1~9 Permanent Employees	20.0	20.0	20.4	176.4	176.4
1 ~ 29인	1~29 Permanent Employees	19.7	19.8	16.3	170.5	170.8
1 ~ 299인	1~299 Permanent Employees	19.0	19.0	17.8	159.7	159.9
5 ~ 299인	5~299 Permanent Employees	19.0	19.0	17.8	158.9	159.1
1 규모(1 ~ 4인)	1~4 Permanent Employees	20.3	20.3	-	177.4	177.4
2 규모(5 ~ 9인)	5~9 Permanent Employees	19.6	19.6	20.4	175.2	175.3
3 규모(10 ~ 29인)	10~29 Permanent Employees	19.5	19.6	13.5	165.0	165.7
4 규모(30 ~ 99인)	30~99 Permanent Employees	19.2	19.2	18.5	160.6	160.7
5 규모(100 ~ 299인)	100~299 Permanent Employees	18.5	18.5	17.0	153.6	153.7
6 규모(300인 이상)	300 Permanent Employees or More	19.3	19.3	18.7	164.0	164.2
E. 수도, 하수 및 폐기물 처리, 원료 재생업 Water supply; sewage, waste management, materials recovery						
전 규모(1인 이상)	1 Permanent Employee or More	21.1	21.4	13.3	174.9	177.9
5인 이상	5 Permanent Employees or More	21.1	21.4	14.1	176.3	179.1
10인 이상	10 Permanent Employees or More	21.3	21.4	15.5	178.6	180.1
30인 이상	30 Permanent Employees or More	21.2	21.4	12.8	178.8	180.6
1 ~ 9인	1~9 Permanent Employees	20.4	21.3	11.1	162.2	169.7
1 ~ 29인	1~29 Permanent Employees	21.0	21.4	13.4	171.8	175.6
1 ~ 299인	1~299 Permanent Employees	21.2	21.5	13.3	175.9	179.0
5 ~ 299인	5~299 Permanent Employees	21.2	21.5	14.1	177.5	180.4
1 규모(1 ~ 4인)	1~4 Permanent Employees	20.7	21.4	7.1	161.3	166.7
2 규모(5 ~ 9인)	5~9 Permanent Employees	20.2	21.2	12.3	162.9	172.1
3 규모(10 ~ 29인)	10~29 Permanent Employees	21.4	21.5	18.5	178.4	179.4
4 규모(30 ~ 99인)	30~99 Permanent Employees	21.5	21.8	12.5	180.7	183.3
5 규모(100 ~ 299인)	100~299 Permanent Employees	21.2	21.2	19.3	185.0	185.2
6 규모(300인 이상)	300 Permanent Employees or More
F. 건설업 Construction						
전 규모(1인 이상)	1 Permanent Employee or More	16.9	20.7	12.4	137.7	169.3
5인 이상	5 Permanent Employees or More	17.0	20.6	13.0	139.0	170.0
10인 이상	10 Permanent Employees or More	17.4	20.5	13.7	143.5	171.4
30인 이상	30 Permanent Employees or More	18.5	20.4	15.7	154.9	174.1
1 ~ 9인	1~9 Permanent Employees	16.2	20.9	10.6	129.4	166.2
1 ~ 29인	1~29 Permanent Employees	16.2	20.9	11.2	129.8	166.7
1 ~ 299인	1~299 Permanent Employees	16.7	20.8	12.4	135.3	168.8
5 ~ 299인	5~299 Permanent Employees	16.8	20.8	12.9	136.2	169.5
1 규모(1 ~ 4인)	1~4 Permanent Employees	16.5	20.9	9.4	131.4	166.4
2 규모(5 ~ 9인)	5~9 Permanent Employees	16.0	20.9	11.3	127.8	166.1
3 규모(10 ~ 29인)	10~29 Permanent Employees	16.2	20.8	11.9	130.5	167.5
4 규모(30 ~ 99인)	30~99 Permanent Employees	18.0	20.7	15.2	148.9	174.7
5 규모(100 ~ 299인)	100~299 Permanent Employees	18.6	20.5	16.6	154.5	175.4
6 규모(300인 이상)	300 Permanent Employees or More	19.6	19.8	17.0	170.8	172.5

근로일수, 근로시간 및 급여액
(Sections) and Size of Establishment('20. 1/4)

Unit : Day, Hour, Won

Hours Worked			급 여 액 Wages					
Permanent		임 시 일 용 Temporary & Daily	전 체 All Employees	상 용 Permanent				임 시 일 용 Temporary & Daily
소 정 실 근로 Regular	초 과 근로 Overtime			임 금 총 액 Total	정 액 급 여 Regular	초 과 급 여 Overtime	특 별 급 여 Special	
152.3	9.3	142.7	6,573,593	6,619,828	4,789,241	349,490	1,481,097	1,862,070
151.8	9.2	142.7	6,643,254	6,691,497	4,829,276	353,498	1,508,723	1,862,070
151.6	9.1	142.2	6,641,709	6,690,014	4,831,782	347,721	1,510,511	1,851,712
151.4	9.1	145.5	6,686,016	6,735,378	4,853,846	348,498	1,533,034	1,890,660
164.5	12.0	163.3	5,303,138	5,317,650	3,999,966	382,308	935,376	2,267,479
160.1	10.8	102.1	5,630,581	5,654,902	4,249,740	357,776	1,047,387	1,438,456
151.8	8.1	138.8	6,285,485	6,318,780	4,671,017	325,953	1,321,810	1,909,719
151.1	8.0	138.8	6,386,544	6,422,181	4,731,084	331,426	1,359,671	1,909,719
167.9	9.5	-	4,079,814	4,079,814	3,370,367	207,436	502,011	-
160.5	14.8	163.3	6,705,087	6,750,863	4,728,940	584,782	1,437,141	2,267,479
156.0	9.7	62.4	5,930,106	5,964,001	4,478,662	335,292	1,150,047	899,337
152.2	8.5	147.6	6,128,186	6,168,227	4,663,341	310,110	1,194,776	2,161,893
147.4	6.3	136.3	6,798,542	6,826,321	4,880,525	331,166	1,614,631	1,537,444
153.1	11.2	146.4	7,044,231	7,114,449	4,983,483	388,163	1,742,804	1,817,732
166.6	11.3	102.8	3,811,533	3,908,512	3,237,570	324,961	345,980	1,473,936
166.7	12.4	109.5	3,960,733	4,057,849	3,331,215	357,805	368,829	1,572,125
166.7	13.4	119.9	4,146,874	4,209,057	3,410,602	398,315	400,140	1,750,691
164.5	16.1	100.7	4,304,513	4,372,908	3,447,440	456,364	469,104	1,433,894
166.1	3.6	86.2	2,666,643	2,810,095	2,605,182	56,872	148,041	1,206,823
168.3	7.3	103.5	3,415,701	3,523,872	3,063,744	216,126	244,002	1,488,018
167.3	11.7	102.8	3,732,989	3,831,012	3,163,457	336,748	330,807	1,473,936
167.5	13.0	109.5	3,880,568	3,979,219	3,253,509	372,602	353,108	1,572,125
165.7	1.0	50.9	2,435,331	2,519,752	2,366,723	19,531	133,498	719,310
166.4	5.7	96.5	2,842,390	3,049,517	2,801,819	87,665	160,033	1,349,382
169.7	9.7	141.5	3,932,904	3,985,564	3,360,355	319,136	306,073	2,107,556
166.3	17.0	98.7	4,102,228	4,185,217	3,283,766	486,993	414,457	1,412,369
164.4	20.7	150.6	4,488,056	4,502,417	3,356,850	548,913	596,654	1,971,914
...
163.6	5.6	99.9	3,091,911	3,910,460	3,406,992	161,507	341,961	2,112,081
163.0	7.0	104.3	3,262,635	4,186,350	3,602,900	200,574	382,877	2,226,131
162.3	9.1	110.3	3,560,355	4,610,515	3,869,939	263,516	477,060	2,314,459
160.4	13.7	126.5	4,199,977	5,261,471	4,210,990	382,359	668,122	2,628,938
165.5	0.7	84.6	2,417,893	2,913,124	2,747,454	16,178	149,492	1,817,409
165.3	1.4	89.6	2,586,170	3,204,330	2,986,769	46,074	171,487	1,913,442
164.6	4.3	99.3	2,843,158	3,529,470	3,189,929	111,906	227,635	2,105,866
164.1	5.4	103.7	2,971,018	3,739,428	3,354,623	142,906	241,899	2,220,356
166.1	0.3	74.3	2,293,423	2,809,985	2,625,554	5,675	178,755	1,450,588
165.0	1.1	90.5	2,511,637	3,010,652	2,862,721	26,110	121,821	2,024,806
164.9	2.6	96.1	2,835,634	3,695,924	3,390,764	96,541	208,618	2,037,485
163.3	11.4	122.4	3,494,131	4,363,193	3,767,963	260,770	334,460	2,602,059
161.0	14.3	132.5	3,700,797	4,659,096	3,769,722	384,657	504,717	2,686,157
156.0	16.5	149.9	6,583,545	6,911,421	5,116,748	552,193	1,242,479	2,657,729

1-1. 2020년 1/4 분기 산업대분류별, 규모별,
Days Worked, Hours Worked and Wages by Industry

단위 : 일, 시간, 원

산 업 Industry	근 로 일 수 Days Worked			근 로 시 간	
	전 체	상 용	임 시 일 용	전 체	상 용
	All Employees	Permanent	Temporary & Daily	All Employees	총 근로 시간 Total
G. 도매 및 소매업 Wholesale and retail trade					
전 규모(1인 이상) 1 Permanent Employee or More	20.4	20.8	13.5	163.6	167.4
5인 이상 5 Permanent Employees or More	20.3	20.6	13.3	166.3	168.9
10인 이상 10 Permanent Employees or More	20.2	20.4	14.6	166.4	168.7
30인 이상 30 Permanent Employees or More	19.9	20.1	15.4	164.8	166.8
1 ~ 9인 1~9 Permanent Employees	20.6	21.1	12.9	161.4	166.4
1 ~ 29인 1~29 Permanent Employees	20.6	21.0	13.0	163.3	167.6
1 ~ 299인 1~299 Permanent Employees	20.5	20.9	13.4	163.6	167.5
5 ~ 299인 5~299 Permanent Employees	20.3	20.6	13.0	166.4	169.2
1 규모(1 ~ 4인) 1~4 Permanent Employees	20.7	21.3	13.7	159.1	164.8
2 규모(5 ~ 9인) 5~9 Permanent Employees	20.5	20.9	9.7	165.9	169.4
3 규모(10 ~ 29인) 10~29 Permanent Employees	20.5	20.8	13.5	168.3	170.9
4 규모(30 ~ 99인) 30~99 Permanent Employees	20.2	20.4	12.3	167.7	170.4
5 규모(100 ~ 299인) 100~299 Permanent Employees	19.6	19.7	17.8	161.0	162.1
6 규모(300인 이상) 300 Permanent Employees or More	19.7	19.8	16.4	164.3	165.5
H. 운수 및 창고업 Transportation and storage					
전 규모(1인 이상) 1 Permanent Employee or More	20.2	20.2	17.5	160.2	160.9
5인 이상 5 Permanent Employees or More	20.1	20.1	18.3	159.7	160.2
10인 이상 10 Permanent Employees or More	20.0	20.1	18.3	158.9	159.4
30인 이상 30 Permanent Employees or More	19.9	19.9	19.6	157.0	157.4
1 ~ 9인 1~9 Permanent Employees	20.6	20.7	15.1	166.1	167.4
1 ~ 29인 1~29 Permanent Employees	20.6	20.7	13.9	166.2	167.4
1 ~ 299인 1~299 Permanent Employees	20.5	20.6	17.3	160.5	161.3
5 ~ 299인 5~299 Permanent Employees	20.5	20.5	18.1	160.0	160.6
1 규모(1 ~ 4인) 1~4 Permanent Employees	20.5	20.8	15.0	164.9	167.2
2 규모(5 ~ 9인) 5~9 Permanent Employees	20.7	20.7	20.0	167.5	167.5
3 규모(10 ~ 29인) 10~29 Permanent Employees	20.6	20.7	11.9	166.2	167.4
4 규모(30 ~ 99인) 30~99 Permanent Employees	20.2	20.2	19.9	150.5	151.3
5 규모(100 ~ 299인) 100~299 Permanent Employees	20.6	20.7	17.5	161.8	161.9
6 규모(300인 이상) 300 Permanent Employees or More	18.0	18.0	20.1	158.4	158.4
I. 숙박 및 음식점업 Accommodation and food service activities					
전 규모(1인 이상) 1 Permanent Employee or More	19.0	21.8	12.0	150.4	178.9
5인 이상 5 Permanent Employees or More	18.4	21.0	10.6	152.6	178.4
10인 이상 10 Permanent Employees or More	18.9	20.4	11.9	157.8	174.1
30인 이상 30 Permanent Employees or More	18.2	19.2	14.0	150.7	161.9
1 ~ 9인 1~9 Permanent Employees	19.1	22.3	12.0	148.1	180.6
1 ~ 29인 1~29 Permanent Employees	19.1	22.1	11.8	150.3	181.0
1 ~ 299인 1~299 Permanent Employees	19.0	21.9	11.9	150.4	179.5
5 ~ 299인 5~299 Permanent Employees	18.4	21.1	10.5	152.7	179.8
1 규모(1 ~ 4인) 1~4 Permanent Employees	19.4	22.5	12.8	148.7	179.2
2 규모(5 ~ 9인) 5~9 Permanent Employees	17.9	21.8	9.8	146.3	184.5
3 규모(10 ~ 29인) 10~29 Permanent Employees	19.4	21.2	10.1	163.1	183.0
4 규모(30 ~ 99인) 30~99 Permanent Employees	18.4	19.9	13.1	154.5	171.2
5 규모(100 ~ 299인) 100~299 Permanent Employees	17.4	17.8	15.6	141.1	146.1
6 규모(300인 이상) 300 Permanent Employees or More	18.3	18.6	15.4	150.3	153.6

근로일수, 근로시간 및 급여액
(Sections) and Size of Establishment('20. 1/4)

Unit : Day, Hour, Won

Hours Worked			급 여 액 Wages					
Permanent		임 시 일 용 Temporary & Daily	전 체 All Employees	상 용 Permanent				임 시 일 용 Temporary & Daily
소 정 실 근로 Regular	초 과 근로 Overtime			임 금 총 액 Total	정 액 급 여 Regular	초 과 급 여 Overtime	특 별 급 여 Special	
162.5	5.0	93.0	3,527,012	3,657,292	3,085,135	103,456	468,700	1,109,434
161.7	7.2	101.2	4,162,645	4,278,086	3,470,839	149,745	657,501	1,309,672
160.4	8.3	113.8	4,483,160	4,611,804	3,634,045	174,840	802,919	1,480,190
157.5	9.3	121.9	4,929,787	5,081,941	3,807,827	203,391	1,070,723	1,593,020
164.1	2.3	81.8	2,786,975	2,904,520	2,652,240	47,159	205,121	909,350
164.0	3.7	86.0	3,108,221	3,227,582	2,867,153	73,313	287,116	991,483
162.7	4.8	91.5	3,403,070	3,528,709	3,021,748	96,110	410,850	1,093,236
162.1	7.0	98.7	4,006,818	4,116,299	3,396,895	141,292	578,112	1,289,953
163.7	1.1	85.5	2,448,060	2,566,030	2,407,126	22,087	136,817	925,632
164.8	4.6	66.9	3,438,031	3,529,197	3,104,594	93,430	331,174	843,078
163.6	7.2	103.5	3,985,638	4,091,007	3,441,536	143,213	506,258	1,336,922
161.3	9.1	93.4	4,772,791	4,897,369	3,790,941	177,021	929,407	1,398,418
152.4	9.6	142.7	4,392,057	4,548,824	3,447,172	206,882	894,770	1,781,319
156.4	9.1	134.2	6,294,071	6,496,243	4,484,640	265,640	1,745,963	1,564,529
151.9	9.0	124.6	3,530,306	3,561,793	2,851,848	262,451	447,494	1,854,779
150.5	9.8	128.4	3,617,960	3,644,766	2,882,349	285,173	477,245	1,955,676
149.0	10.4	128.2	3,616,792	3,646,347	2,838,470	304,430	503,447	1,953,297
146.5	10.9	136.5	3,663,019	3,692,208	2,797,408	332,707	562,094	2,088,835
164.5	2.9	112.5	3,151,715	3,189,645	2,910,729	77,690	201,226	1,524,227
161.8	5.6	103.4	3,285,516	3,321,073	2,952,334	132,774	235,965	1,438,696
152.9	8.4	122.4	3,265,719	3,297,546	2,709,336	240,015	348,195	1,709,423
151.3	9.2	125.8	3,335,283	3,362,602	2,727,511	264,145	370,946	1,773,762
165.1	2.1	111.4	2,729,641	2,783,238	2,565,651	49,251	168,336	1,506,315
163.7	3.8	160.4	3,628,854	3,630,263	3,284,855	108,523	236,884	2,316,815
158.9	8.5	87.5	3,435,774	3,467,429	2,998,664	194,114	274,651	1,288,091
140.4	10.8	131.4	3,244,386	3,300,399	2,629,364	263,350	407,685	1,792,994
151.8	10.1	146.9	3,258,421	3,265,555	2,468,275	356,165	441,115	2,260,374
145.9	12.5	155.6	5,143,330	5,154,351	3,710,734	397,671	1,045,946	3,890,805
173.5	5.4	78.6	1,911,410	2,336,291	2,143,598	90,624	102,069	841,154
167.6	10.8	72.7	2,198,524	2,654,719	2,291,259	182,945	180,516	788,409
160.2	13.9	82.9	2,492,635	2,843,575	2,361,265	237,979	244,332	878,795
149.4	12.5	103.4	2,733,628	3,121,080	2,444,262	233,617	443,201	1,093,064
178.4	2.2	77.9	1,732,923	2,149,058	2,063,260	36,237	49,562	834,632
176.6	4.5	76.8	1,819,363	2,235,536	2,104,997	72,265	58,273	822,865
174.3	5.1	78.3	1,873,038	2,291,973	2,133,055	86,487	72,431	835,777
169.2	10.6	71.6	2,121,540	2,573,189	2,276,003	178,939	118,247	772,643
178.4	0.8	82.1	1,691,645	2,067,609	2,019,006	12,725	35,878	872,523
178.2	6.3	66.1	1,850,638	2,383,974	2,190,897	104,048	89,029	729,158
168.1	14.9	65.5	2,311,920	2,640,932	2,300,658	241,164	99,110	697,468
156.6	14.6	94.1	2,410,781	2,825,083	2,382,324	265,115	177,643	916,005
140.6	5.5	120.5	2,636,326	2,932,136	2,492,298	132,633	307,206	1,402,315
139.5	14.1	123.9	3,782,161	4,070,810	2,556,238	252,515	1,262,057	1,510,122

1-1. 2020년 1/4 분기 산업대분류별, 규모별,
Days Worked, Hours Worked and Wages by Industry

단위 : 일, 시간, 원

산 업 Industry	근 로 일 수 Days Worked			근 로 시 간	
	전 체	상 용	임 시 일 용	전 체	상 용
	All Employees	Permanent	Temporary & Daily	All Employees	총 근로 시간 Total
J. 정 보 통 신 업 Information and communication					
전 규모(1 인 이 상) 1 Permanent Employee or More	20.1	20.2	15.5	164.7	166.2
5 인 이 상 5 Permanent Employees or More	20.1	20.1	16.4	165.9	167.0
10 인 이 상 10 Permanent Employees or More	20.1	20.1	18.0	167.4	168.0
30 인 이 상 30 Permanent Employees or More	20.0	20.1	18.5	167.6	167.9
1 ~ 9 인 1~9 Permanent Employees	19.9	20.4	12.5	153.5	158.5
1 ~ 29 인 1~29 Permanent Employees	20.1	20.4	14.2	160.1	163.3
1 ~ 299 인 1~299 Permanent Employees	20.1	20.3	15.0	164.2	166.1
5 ~ 299 인 5~299 Permanent Employees	20.1	20.2	15.9	165.8	167.2
1 규 모(1 ~ 4인) 1~4 Permanent Employees	20.0	20.5	12.3	152.3	157.4
2 규 모(5 ~ 9인) 5~9 Permanent Employees	19.9	20.3	12.8	154.6	159.5
3 규 모(10 ~ 29인) 10~29 Permanent Employees	20.2	20.3	17.4	166.8	168.1
4 규 모(30 ~ 99인) 30~99 Permanent Employees	20.2	20.3	16.7	166.3	166.8
5 규 모(100 ~ 299인) 100~299 Permanent Employees	20.0	20.1	18.8	170.9	171.3
6 규 모(300인 이 상) 300 Permanent Employees or More	19.9	19.9	19.5	166.3	166.4
K. 금 융 및 보 험 업 Financial and insurance activities					
전 규모(1 인 이 상) 1 Permanent Employee or More	20.0	20.0	19.5	163.1	163.4
5 인 이 상 5 Permanent Employees or More	20.0	20.0	19.3	163.3	163.5
10 인 이 상 10 Permanent Employees or More	19.9	19.9	19.3	163.2	163.5
30 인 이 상 30 Permanent Employees or More	19.7	19.7	18.8	162.1	162.4
1 ~ 9 인 1~9 Permanent Employees	20.3	20.3	20.3	163.0	163.1
1 ~ 29 인 1~29 Permanent Employees	20.2	20.2	20.2	164.0	164.2
1 ~ 299 인 1~299 Permanent Employees	20.1	20.1	19.6	163.4	163.6
5 ~ 299 인 5~299 Permanent Employees	20.1	20.1	19.4	163.6	163.9
1 규 모(1 ~ 4인) 1~4 Permanent Employees	20.2	20.2	20.6	161.8	161.9
2 규 모(5 ~ 9인) 5~9 Permanent Employees	20.3	20.3	19.6	163.9	163.9
3 규 모(10 ~ 29인) 10~29 Permanent Employees	20.2	20.2	20.1	164.7	165.0
4 규 모(30 ~ 99인) 30~99 Permanent Employees	19.8	19.8	18.7	163.2	163.5
5 규 모(100 ~ 299인) 100~299 Permanent Employees	19.5	19.5	18.5	159.5	159.8
6 규 모(300인 이 상) 300 Permanent Employees or More	19.7	19.7	19.1	162.3	162.6
L. 부 동 산 업 Real estate activities					
전 규모(1 인 이 상) 1 Permanent Employee or More	19.3	19.4	16.7	172.1	174.3
5 인 이 상 5 Permanent Employees or More	19.3	19.4	15.5	176.1	177.8
10 인 이 상 10 Permanent Employees or More	19.5	19.6	15.6	174.9	177.0
30 인 이 상 30 Permanent Employees or More	19.5	19.8	15.3	167.2	171.3
1 ~ 9 인 1~9 Permanent Employees	19.1	19.2	17.5	169.5	171.8
1 ~ 29 인 1~29 Permanent Employees	19.2	19.3	17.5	173.4	175.1
1 ~ 299 인 1~299 Permanent Employees	19.3	19.4	16.9	173.4	175.4
5 ~ 299 인 5~299 Permanent Employees	19.3	19.4	14.8	178.5	179.6
1 규 모(1 ~ 4인) 1~4 Permanent Employees	19.3	19.4	17.8	160.9	164.3
2 규 모(5 ~ 9인) 5~9 Permanent Employees	18.9	18.9	14.5	178.4	179.1
3 규 모(10 ~ 29인) 10~29 Permanent Employees	19.5	19.5	17.4	181.2	181.3
4 규 모(30 ~ 99인) 30~99 Permanent Employees	19.5	19.6	13.7	180.8	182.8
5 규 모(100 ~ 299인) 100~299 Permanent Employees	19.7	20.2	13.7	160.6	166.4
6 규 모(300인 이 상) 300 Permanent Employees or More	19.3	19.8	16.1	156.1	160.1

근로일수, 근로시간 및 급여액
(Sections) and Size of Establishment('20. 1/4)

Unit : Day, Hour, Won

Hours Worked			급 여 액 Wages					
Permanent		임 시 일 용 Temporary & Daily	전 체 All Employees	상 용 Permanent				임 시 일 용 Temporary & Daily
소 정 실 근로 Regular	초 과 근로 Overtime			임 금 총 액 Total	정 액 급 여 Regular	초 과 급 여 Overtime	특 별 급 여 Special	
158.8	7.4	108.6	4,929,597	5,019,896	4,000,656	186,133	833,108	1,557,199
159.0	8.0	117.5	5,164,796	5,242,617	4,142,079	203,624	896,915	1,764,135
159.0	8.9	135.1	5,371,913	5,428,998	4,223,846	226,746	978,406	2,182,802
158.6	9.4	141.1	5,719,139	5,767,739	4,379,016	239,420	1,149,303	2,165,209
158.0	0.5	77.0	3,101,711	3,250,774	3,035,491	10,503	204,780	813,982
159.3	4.0	93.5	3,676,426	3,792,388	3,379,616	98,667	314,106	1,274,517
159.4	6.7	102.0	4,229,918	4,317,073	3,701,630	160,775	454,668	1,389,713
159.7	7.6	110.4	4,452,752	4,527,290	3,853,927	181,096	492,267	1,579,663
157.3	0.1	76.9	2,554,259	2,671,791	2,509,664	1,728	160,400	820,888
158.7	0.8	77.1	3,572,625	3,746,520	3,485,723	18,016	242,780	807,607
160.5	7.6	126.8	4,260,599	4,325,604	3,718,404	185,463	421,736	2,207,554
160.2	6.6	119.5	4,469,321	4,504,573	3,937,639	163,313	403,621	1,496,149
158.7	12.6	143.7	5,171,338	5,218,801	4,111,821	290,793	816,187	2,070,334
157.1	9.4	155.0	7,240,548	7,303,802	4,972,374	268,536	2,062,891	2,744,378
159.0	4.4	145.6	7,184,541	7,249,050	4,576,084	120,062	2,552,903	2,401,077
158.8	4.7	143.9	7,455,370	7,520,492	4,668,012	129,031	2,723,449	2,401,221
158.3	5.2	143.6	7,627,006	7,704,620	4,733,030	143,809	2,827,782	2,339,597
156.1	6.3	145.7	7,784,135	7,870,685	4,835,455	166,048	2,869,182	2,481,868
161.1	2.0	154.5	5,880,028	5,912,114	4,115,504	50,376	1,746,234	2,666,339
161.2	2.9	145.6	6,716,414	6,766,123	4,374,588	84,338	2,307,198	2,310,266
159.7	3.9	145.9	6,531,601	6,588,535	4,380,154	110,894	2,097,487	2,265,930
159.6	4.3	143.6	6,792,314	6,849,416	4,472,610	121,384	2,255,421	2,236,062
160.2	1.6	156.3	4,779,423	4,824,280	3,754,901	39,948	1,029,431	2,400,196
161.7	2.3	149.5	6,612,543	6,625,691	4,352,046	57,216	2,216,430	3,456,423
161.3	3.7	139.7	7,403,544	7,469,374	4,587,935	112,304	2,769,135	2,073,222
157.1	6.3	148.0	5,643,471	5,711,404	4,204,938	188,082	1,318,385	2,321,914
152.7	7.0	142.3	6,829,125	6,905,001	4,743,357	162,921	1,998,723	1,890,807
156.6	6.0	144.7	9,518,545	9,611,613	5,276,897	152,858	4,181,858	2,862,509
173.4	0.9	123.3	2,860,944	2,938,384	2,618,808	61,780	257,796	1,185,165
176.6	1.2	120.8	3,157,907	3,211,688	2,819,927	75,104	316,658	1,314,045
175.3	1.7	123.6	3,353,296	3,436,254	2,921,783	84,119	430,353	1,302,701
168.1	3.2	115.7	3,866,396	4,075,564	3,191,617	98,679	785,268	1,249,535
171.7	0.2	123.1	2,409,481	2,476,995	2,338,034	41,078	97,883	1,099,677
174.8	0.3	127.6	2,587,566	2,641,365	2,469,197	52,143	120,026	1,149,238
174.6	0.8	120.9	2,766,494	2,828,754	2,563,817	60,441	204,496	1,126,546
178.5	1.1	110.5	3,059,805	3,088,875	2,764,868	74,624	249,383	1,252,511
164.2	0.1	125.6	2,041,751	2,135,281	2,027,822	22,629	84,830	1,070,454
178.8	0.3	96.9	2,792,255	2,804,264	2,635,134	58,748	110,383	1,409,893
180.8	0.5	168.6	2,938,706	2,952,847	2,717,750	73,109	161,987	1,605,635
178.7	4.1	102.0	3,462,511	3,519,387	2,991,657	120,987	406,743	1,250,634
163.2	3.2	75.9	4,360,170	4,602,849	3,317,142	85,042	1,200,664	845,332
158.0	2.1	131.0	4,000,589	4,413,102	3,358,540	79,795	974,767	1,375,656

1-1. 2020년 1/4 분기 산업대분류별, 규모별,
Days Worked, Hours Worked and Wages by Industry

단위 : 일, 시간, 원

산업 Industry	근로일수 Days Worked			근로시간		
	전체	상용	임시일용	전체	상용	
	All Employees	Permanent	Temporary & Daily	All Employees	총근로시간 Total	
M. 전문, 과학 및 기술 서비스업 Professional, scientific and technical activities						
전 규모(1인 이상)	1 Permanent Employee or More	20.0	20.1	15.8	162.9	163.8
5인 이상	5 Permanent Employees or More	19.9	20.0	17.0	163.5	164.2
10인 이상	10 Permanent Employees or More	19.9	19.9	17.2	163.7	164.3
30인 이상	30 Permanent Employees or More	19.8	19.8	18.5	163.7	164.2
1 ~ 9인	1~9 Permanent Employees	20.3	20.5	12.1	160.5	162.3
1 ~ 29인	1~29 Permanent Employees	20.2	20.4	12.8	161.7	163.3
1 ~ 299인	1~299 Permanent Employees	20.1	20.3	15.3	163.4	164.7
5 ~ 299인	5~299 Permanent Employees	20.1	20.2	16.6	164.5	165.4
1 규모(1 ~ 4인)	1~4 Permanent Employees	20.2	20.5	10.6	158.6	161.2
2 규모(5 ~ 9인)	5~9 Permanent Employees	20.4	20.4	15.1	162.6	163.4
3 규모(10 ~ 29인)	10~29 Permanent Employees	20.1	20.2	13.7	163.3	164.9
4 규모(30 ~ 99인)	30~99 Permanent Employees	20.1	20.2	17.6	165.8	166.7
5 규모(100 ~ 299인)	100~299 Permanent Employees	19.9	19.9	19.8	166.2	166.6
6 규모(300인 이상)	300 Permanent Employees or More	19.6	19.6	18.7	161.4	161.6
N. 사업시설 관리, 사업 지원 및 임대 서비스업 Business facilities management and business support services; rental and leasing activities						
전 규모(1인 이상)	1 Permanent Employee or More	19.6	20.1	12.4	162.4	167.0
5인 이상	5 Permanent Employees or More	19.6	20.1	12.8	163.8	167.9
10인 이상	10 Permanent Employees or More	19.7	20.1	13.3	165.3	168.6
30인 이상	30 Permanent Employees or More	19.7	20.1	11.0	166.8	170.1
1 ~ 9인	1~9 Permanent Employees	19.2	20.3	10.2	148.4	158.7
1 ~ 29인	1~29 Permanent Employees	19.3	20.3	13.4	151.2	158.2
1 ~ 299인	1~299 Permanent Employees	19.6	20.2	12.9	159.6	164.8
5 ~ 299인	5~299 Permanent Employees	19.6	20.1	13.6	161.7	165.9
1 규모(1 ~ 4인)	1~4 Permanent Employees	19.5	20.5	9.5	148.5	158.5
2 규모(5 ~ 9인)	5~9 Permanent Employees	18.8	20.1	10.8	148.3	159.1
3 규모(10 ~ 29인)	10~29 Permanent Employees	19.5	20.2	16.4	155.5	157.4
4 규모(30 ~ 99인)	30~99 Permanent Employees	20.2	20.5	12.1	170.7	172.9
5 규모(100 ~ 299인)	100~299 Permanent Employees	19.4	19.9	11.3	163.5	167.1
6 규모(300인 이상)	300 Permanent Employees or More	19.7	20.1	10.5	166.8	170.5
P. 교육 서비스업 Education						
전 규모(1인 이상)	1 Permanent Employee or More	17.6	17.9	11.8	132.9	136.9
5인 이상	5 Permanent Employees or More	17.6	17.8	12.9	136.4	138.9
10인 이상	10 Permanent Employees or More	17.5	17.6	13.9	137.0	138.6
30인 이상	30 Permanent Employees or More	17.1	17.2	14.5	134.3	135.3
1 ~ 9인	1~9 Permanent Employees	17.8	18.6	10.1	123.2	132.4
1 ~ 29인	1~29 Permanent Employees	18.1	18.8	10.8	131.3	138.9
1 ~ 299인	1~299 Permanent Employees	17.7	18.1	11.6	133.5	138.2
5 ~ 299인	5~299 Permanent Employees	17.7	18.0	12.8	138.5	141.5
1 규모(1 ~ 4인)	1~4 Permanent Employees	17.6	18.5	10.1	118.3	127.5
2 규모(5 ~ 9인)	5~9 Permanent Employees	18.1	18.9	10.0	132.5	141.4
3 규모(10 ~ 29인)	10~29 Permanent Employees	18.8	19.1	13.0	146.1	150.2
4 규모(30 ~ 99인)	30~99 Permanent Employees	17.0	17.0	16.0	136.4	137.1
5 규모(100 ~ 299인)	100~299 Permanent Employees	17.4	17.4	13.9	136.7	137.3
6 규모(300인 이상)	300 Permanent Employees or More	17.2	17.3	13.2	131.2	132.7

근로일수, 근로시간 및 급여액
(Sections) and Size of Establishment('20. 1/4)

Unit : Day, Hour, Won

Hours Worked			급 여 액 Wages					
Permanent		임 시 일 용 Temporary & Daily	전 체 All Employees	상 용 Permanent				임 시 일 용 Temporary & Daily
소 정 실 근로 Regular	초 과 근로 Overtime			임 금 총 액 Total	정 액 급 여 Regular	초 과 급 여 Overtime	특 별 급 여 Special	
159.0	4.8	120.8	5,002,636	5,070,017	4,172,258	116,445	781,314	1,958,571
158.9	5.3	130.5	5,362,514	5,429,734	4,419,619	130,447	879,669	2,140,674
158.3	6.0	133.2	5,700,468	5,775,649	4,637,401	147,537	990,712	2,218,351
157.6	6.5	144.3	6,151,592	6,229,048	4,887,396	164,854	1,176,798	2,382,041
161.0	1.3	87.4	2,944,144	2,984,127	2,797,270	24,535	162,322	1,260,316
160.9	2.5	93.9	3,452,091	3,500,147	3,203,627	50,876	245,644	1,473,276
160.4	4.2	116.4	4,246,591	4,308,308	3,750,983	96,815	460,510	1,898,136
160.6	4.9	127.1	4,611,641	4,675,070	4,025,603	113,283	536,184	2,104,706
159.9	1.3	76.1	2,585,888	2,630,943	2,495,022	21,504	114,416	1,120,922
162.1	1.4	109.3	3,319,927	3,349,463	3,109,918	27,669	211,875	1,529,181
160.7	4.2	102.9	4,197,841	4,258,740	3,801,004	89,601	368,135	1,769,674
160.9	5.7	138.1	5,051,026	5,136,298	4,287,107	140,674	708,517	2,421,419
158.5	8.1	152.2	5,826,122	5,912,520	4,867,669	191,930	852,921	2,399,918
155.3	6.3	146.0	6,939,411	6,993,521	5,236,083	166,014	1,591,424	2,302,279
161.2	5.8	99.1	2,426,810	2,518,886	2,197,307	140,598	180,981	1,175,374
161.7	6.2	106.3	2,434,130	2,519,766	2,190,363	150,932	178,471	1,222,680
162.2	6.5	111.8	2,405,951	2,477,785	2,152,827	158,356	166,602	1,269,014
163.5	6.7	86.7	2,394,749	2,451,835	2,122,839	165,718	163,279	1,035,334
156.5	2.3	66.8	2,527,245	2,728,601	2,424,261	49,989	254,351	936,955
155.0	3.2	108.1	2,507,619	2,707,413	2,406,686	69,970	230,756	1,277,203
158.5	6.3	105.7	2,528,039	2,648,527	2,300,643	138,051	209,833	1,261,029
158.8	7.1	116.6	2,559,323	2,673,779	2,307,274	155,830	210,675	1,340,801
156.7	1.7	50.5	2,358,081	2,510,394	2,264,370	40,797	205,227	857,109
156.1	3.0	80.7	2,742,354	3,020,889	2,638,434	62,301	320,153	1,004,666
152.6	4.7	147.3	2,477,508	2,672,156	2,377,443	103,218	191,495	1,600,269
161.6	11.2	97.4	2,829,183	2,878,909	2,427,971	234,702	216,236	1,150,835
160.7	6.4	99.6	2,314,181	2,373,889	2,046,203	152,422	175,264	1,244,156
165.5	5.0	75.2	2,262,183	2,318,598	2,037,657	144,533	136,407	863,336
134.8	2.1	62.3	3,625,847	3,771,637	3,251,750	38,958	480,928	1,011,419
136.7	2.3	76.2	4,013,853	4,130,001	3,526,481	40,442	563,078	1,270,188
136.5	2.1	89.4	4,262,506	4,359,152	3,699,902	37,417	621,833	1,499,237
133.3	2.1	98.1	4,620,762	4,700,895	3,957,751	38,470	704,674	1,821,552
130.4	2.0	39.8	2,079,661	2,241,502	2,084,576	42,972	113,953	607,111
136.8	2.1	47.8	2,419,694	2,577,158	2,344,249	39,587	193,322	682,542
135.8	2.3	58.8	3,393,741	3,548,756	3,067,733	42,507	438,517	943,233
138.7	2.7	73.9	3,861,025	3,984,248	3,397,521	45,693	541,034	1,220,804
126.5	1.0	39.4	1,978,495	2,141,345	2,001,932	32,207	107,206	584,981
137.6	3.8	40.8	2,270,548	2,427,125	2,237,743	62,923	126,458	656,518
148.1	2.2	74.1	3,038,190	3,158,742	2,794,179	33,721	330,843	933,343
134.6	2.5	113.3	5,219,159	5,317,095	4,290,943	47,102	979,049	2,252,507
134.3	3.0	97.2	3,987,437	4,020,055	3,588,710	45,228	386,117	1,714,794
131.5	1.2	84.4	4,394,183	4,487,531	3,842,816	27,562	617,153	1,448,588

1-1. 2020년 1/4 분기 산업대분류별, 규모별,
Days Worked, Hours Worked and Wages by Industry

단위 : 일, 시간, 원

산업 Industry	근로일수 Days Worked			근로시간	
	전체	상용	임시일용	전체	상용
	All Employees	Permanent	Temporary & Daily	All Employees	총근로시간 Total
Q. 보건업 및 사회복지 서비스업 Human health and social work activities					
전 규모(1인 이상)	20.3	20.5	16.3	157.9	160.5
5인 이상	20.2	20.4	16.8	159.1	161.6
10인 이상	20.3	20.4	17.3	161.7	163.1
30인 이상	20.4	20.5	18.6	164.5	165.8
1 ~ 9인	20.5	20.8	15.3	150.4	155.0
1 ~ 29인	20.3	20.5	15.1	152.6	156.1
1 ~ 299인	20.4	20.6	15.8	156.6	159.6
5 ~ 299인	20.3	20.4	16.4	157.8	160.7
1 규모(1 ~ 4인)	21.0	21.2	12.4	151.9	154.8
2 규모(5 ~ 9인)	20.0	20.3	16.3	149.1	155.2
3 규모(10 ~ 29인)	20.0	20.2	14.4	155.9	157.8
4 규모(30 ~ 99인)	20.5	20.5	19.5	165.4	167.5
5 규모(100 ~ 299인)	20.9	21.0	12.7	162.5	163.8
6 규모(300인 이상)	20.0	20.1	19.7	165.0	165.3
R. 예술, 스포츠 및 여가 관련 서비스업 Arts, sports and recreation related services					
전 규모(1인 이상)	19.2	19.8	14.4	149.3	156.5
5인 이상	18.8	19.4	14.4	151.4	157.8
10인 이상	18.8	19.4	14.6	153.2	160.2
30인 이상	18.5	19.0	15.5	152.6	158.2
1 ~ 9인	19.7	20.3	14.2	144.0	151.5
1 ~ 29인	19.6	20.3	13.7	147.4	155.5
1 ~ 299인	19.5	20.1	13.9	150.1	157.8
5 ~ 299인	19.2	19.8	13.5	152.8	159.9
1 규모(1 ~ 4인)	20.1	20.8	14.6	144.4	153.5
2 규모(5 ~ 9인)	18.8	19.3	12.8	143.1	147.2
3 규모(10 ~ 29인)	19.3	20.1	12.7	154.3	163.8
4 규모(30 ~ 99인)	19.5	20.3	14.6	159.1	167.1
5 규모(100 ~ 299인)	18.5	18.9	13.5	148.7	153.3
6 규모(300인 이상)	16.3	16.0	17.9	141.7	142.4
S. 협회 및 단체, 수리 및 기타 개인 서비스업 Membership organizations, repair and other personal services					
전 규모(1인 이상)	20.4	21.3	8.5	159.1	166.9
5인 이상	19.9	21.1	7.0	158.4	168.8
10인 이상	19.5	20.9	6.1	156.9	168.8
30인 이상	19.6	20.6	7.4	158.4	166.6
1 ~ 9인	21.0	21.5	11.4	160.5	165.7
1 ~ 29인	20.6	21.4	8.7	159.3	166.9
1 ~ 299인	20.4	21.3	8.5	159.1	166.9
5 ~ 299인	19.9	21.1	6.9	158.3	168.8
1 규모(1 ~ 4인)	21.1	21.5	12.0	160.0	164.5
2 규모(5 ~ 9인)	20.7	21.4	10.2	161.9	168.6
3 규모(10 ~ 29인)	19.4	21.2	5.4	155.9	170.6
4 규모(30 ~ 99인)	19.6	20.8	7.1	157.1	167.4
5 규모(100 ~ 299인)	19.7	20.0	10.4	161.5	164.1
6 규모(300인 이상)	19.5	19.5	18.8	165.0	165.1

근로일수, 근로시간 및 급여액
(Sections) and Size of Establishment('20. 1/4)

Unit : Day, Hour, Won

Hours Worked			급 여 액 Wages					
Permanent		임 시 일 용 Temporary & Daily	전 체 All Employees	상 용 Permanent				임 시 일 용 Temporary & Daily
소 정 실 근로 Regular	초 과 근로 Overtime			임 금 총 액 Total	정 액 급 여 Regular	초 과 급 여 Overtime	특 별 급 여 Special	
155.1	5.4	91.5	2,969,029	3,033,490	2,648,686	159,871	224,933	1,281,568
155.2	6.4	97.1	3,163,305	3,237,149	2,790,039	190,249	256,862	1,306,713
155.8	7.3	108.3	3,425,024	3,476,759	2,954,141	226,095	296,524	1,512,780
156.9	8.9	119.7	3,915,999	3,977,419	3,283,463	299,854	394,102	1,740,588
153.6	1.4	76.1	2,050,161	2,110,388	2,012,581	21,960	75,847	1,069,442
153.6	2.5	77.4	2,206,482	2,259,987	2,128,518	45,162	86,308	1,052,528
154.9	4.6	82.8	2,593,460	2,652,569	2,427,229	115,511	109,829	1,110,521
155.0	5.7	87.8	2,743,637	2,812,558	2,548,575	142,365	121,618	1,110,489
154.5	0.3	53.5	1,960,442	1,986,024	1,921,677	3,631	60,715	1,110,708
152.7	2.5	83.5	2,135,322	2,235,635	2,104,130	40,419	91,086	1,055,980
153.6	4.1	82.2	2,439,735	2,475,491	2,295,529	78,585	101,378	991,939
159.3	8.2	103.3	2,971,600	3,031,456	2,664,881	224,008	142,566	1,230,546
154.4	9.3	88.5	3,932,849	3,973,343	3,513,408	287,068	172,867	1,505,595
155.9	9.4	153.8	4,975,032	5,047,665	3,819,674	394,430	833,560	2,506,698
148.6	7.9	95.0	2,965,737	3,198,418	2,711,406	164,328	322,684	1,203,919
148.0	9.7	102.4	3,305,275	3,559,737	2,940,326	209,496	409,914	1,353,565
149.3	10.9	103.4	3,506,478	3,808,568	3,105,566	239,382	463,620	1,360,155
145.9	12.3	115.1	3,841,651	4,196,905	3,343,539	273,965	579,401	1,459,278
147.7	3.8	81.5	2,216,713	2,368,426	2,175,227	62,231	130,968	955,189
150.2	5.3	80.5	2,435,849	2,608,634	2,338,019	99,567	171,047	1,019,554
151.0	6.9	88.4	2,789,408	2,998,706	2,610,543	138,849	249,314	1,118,560
151.4	8.5	94.1	3,094,833	3,315,553	2,823,359	178,217	313,977	1,257,687
150.1	3.4	77.8	2,149,173	2,325,033	2,158,057	55,145	111,830	857,533
142.5	4.6	94.9	2,374,688	2,465,334	2,213,571	78,055	173,708	1,305,442
155.4	8.4	78.4	2,886,621	3,105,097	2,674,480	176,734	253,883	1,146,948
155.7	11.4	107.4	3,586,390	3,929,853	3,200,252	239,044	490,557	1,367,055
145.5	7.8	92.1	3,493,292	3,689,115	3,229,365	193,961	265,789	1,115,996
123.6	18.8	138.1	4,734,216	5,343,629	3,794,830	438,010	1,110,788	1,763,751
163.7	3.2	55.3	2,574,430	2,716,837	2,419,534	66,551	230,752	669,417
163.3	5.5	48.4	2,962,567	3,182,292	2,761,133	115,534	305,625	619,893
162.0	6.8	46.6	3,209,363	3,494,405	2,954,369	148,300	391,736	562,033
159.4	7.2	56.6	3,591,662	3,823,850	3,139,542	151,202	533,106	704,796
164.8	0.9	66.0	2,161,151	2,235,077	2,088,165	15,902	131,010	801,202
164.6	2.4	55.0	2,368,952	2,494,633	2,275,012	49,560	170,062	661,658
163.8	3.1	55.2	2,554,518	2,696,810	2,404,392	65,062	227,356	668,113
163.5	5.4	48.2	2,933,710	3,154,596	2,739,997	113,744	300,854	617,925
164.2	0.3	71.1	2,072,758	2,138,709	1,995,244	5,712	137,753	782,307
166.2	2.4	55.2	2,388,590	2,485,799	2,329,919	42,414	113,466	841,193
164.0	6.6	41.8	2,925,364	3,238,709	2,810,648	146,048	282,013	492,849
160.2	7.2	53.3	3,194,953	3,449,035	2,919,439	150,159	379,436	656,337
158.2	5.9	84.0	4,764,198	4,883,599	3,686,838	137,496	1,059,265	1,135,369
154.1	11.0	149.1	4,626,843	4,654,049	3,884,265	210,612	559,172	1,694,712

1-2. 2020년 1/4 분기 산업중분류별, 규모별,
Days Worked, Hours Worked and Wages by Industry

단위 : 일, 시간, 원

산업 Industry	근로일수 Days Worked			근로시간		
	전체	상용	임시일용	전체	상용	
	All Employees	Permanent	Temporary & Daily	All Employees	총근로시간 Total	
B05. 석탄, 원유 및 천연가스 광업 Mining of coal, crude petroleum and natural gas						
전 규모(1인 이상)	1 Permanent Employee or More	19.6	19.7	13.5	140.8	140.9
5인 이상	5 Permanent Employees or More	19.6	19.7	13.4	140.8	140.8
10인 이상	10 Permanent Employees or More	19.6	19.6	13.4	140.6	140.7
30인 이상	30 Permanent Employees or More	19.6	19.6	13.4	140.4	140.5
1 ~ 9인	1~9 Permanent Employees	20.4	20.4	16.0	155.0	155.4
1 ~ 29인	1~29 Permanent Employees	20.8	20.8	16.0	155.7	155.9
1 ~ 299인	1~299 Permanent Employees	20.8	20.8	13.5	158.4	158.8
5 ~ 299인	5~299 Permanent Employees	20.8	20.9	13.4	158.3	158.7
1 규모(1 ~ 4인)	1~4 Permanent Employees
2 규모(5 ~ 9인)	5~9 Permanent Employees
3 규모(10 ~ 29인)	10~29 Permanent Employees
4 규모(30 ~ 99인)	30~99 Permanent Employees	20.5	20.6	13.4	175.8	177.0
5 규모(100 ~ 299인)	100~299 Permanent Employees
6 규모(300인 이상)	300 Permanent Employees or More
B06. 금속 광업 Mining of metal ores						
전 규모(1인 이상)	1 Permanent Employee or More	22.9	23.0	8.7	199.6	200.8
5인 이상	5 Permanent Employees or More	23.3	23.4	11.8	205.0	205.8
10인 이상	10 Permanent Employees or More
30인 이상	30 Permanent Employees or More
1 ~ 9인	1~9 Permanent Employees	19.9	20.3	2.0	162.8	166.1
1 ~ 29인	1~29 Permanent Employees	19.9	20.3	2.0	162.8	166.1
1 ~ 299인	1~299 Permanent Employees	22.9	23.0	8.7	199.6	200.8
5 ~ 299인	5~299 Permanent Employees	23.3	23.4	11.8	205.0	205.8
1 규모(1 ~ 4인)	1~4 Permanent Employees	19.9	20.3	2.0	161.9	165.3
2 규모(5 ~ 9인)	5~9 Permanent Employees
3 규모(10 ~ 29인)	10~29 Permanent Employees	-	-	-	-	-
4 규모(30 ~ 99인)	30~99 Permanent Employees
5 규모(100 ~ 299인)	100~299 Permanent Employees	-	-	-	-	-
6 규모(300인 이상)	300 Permanent Employees or More	-	-	-	-	-
B07. 비금속 광물 광업 ; 연료용 제외 Mining of non-metallic minerals, except fuel						
전 규모(1인 이상)	1 Permanent Employee or More	21.9	22.3	9.0	187.8	191.9
5인 이상	5 Permanent Employees or More	21.9	22.4	9.0	189.3	193.9
10인 이상	10 Permanent Employees or More	22.0	22.4	5.6	193.6	197.5
30인 이상	30 Permanent Employees or More	21.9	22.1	12.4	195.1	196.5
1 ~ 9인	1~9 Permanent Employees	21.5	21.9	13.8	171.8	176.0
1 ~ 29인	1~29 Permanent Employees	21.8	22.4	8.6	185.2	190.2
1 ~ 299인	1~299 Permanent Employees	21.9	22.3	9.0	187.8	191.9
5 ~ 299인	5~299 Permanent Employees	21.9	22.4	9.0	189.3	193.9
1 규모(1 ~ 4인)	1~4 Permanent Employees	21.5	21.5	-	174.5	174.5
2 규모(5 ~ 9인)	5~9 Permanent Employees	21.5	22.2	13.8	170.1	176.9
3 규모(10 ~ 29인)	10~29 Permanent Employees	22.0	22.6	3.8	192.7	198.0
4 규모(30 ~ 99인)	30~99 Permanent Employees	21.9	22.1	12.4	195.1	196.5
5 규모(100 ~ 299인)	100~299 Permanent Employees	-	-	-	-	-
6 규모(300인 이상)	300 Permanent Employees or More	-	-	-	-	-

근로일수, 근로시간 및 급여액
(Divisions) and Size of Establishment('20. 1/4)

Unit : Day, Hour, Won

Hours Worked			급 여 액 Wages					
Permanent		임 시 일 용 Temporary & Daily	전 체 All Employees	상 용 Permanent				임 시 일 용 Temporary & Daily
소 정 실 근로 Regular	초 과 근로 Overtime			임 금 총 액 Total	정 액 급 여 Regular	초 과 급 여 Overtime	특 별 급 여 Special	
125.9	15.0	104.9	5,613,962	5,622,323	3,776,819	441,417	1,404,088	1,753,646
125.8	15.1	105.2	5,623,715	5,631,876	3,781,710	442,608	1,407,559	1,723,248
125.5	15.2	105.2	5,632,568	5,640,825	3,774,348	446,162	1,420,314	1,723,248
125.1	15.4	105.2	5,675,468	5,683,935	3,794,365	450,071	1,439,499	1,723,248
154.2	1.2	96.0	4,083,175	4,093,256	3,980,976	49,256	63,023	2,557,000
153.5	2.4	96.0	3,302,796	3,305,070	3,116,889	115,949	72,231	2,557,000
145.5	13.2	104.9	5,307,575	5,334,373	4,208,961	411,673	713,739	1,753,646
145.4	13.3	105.2	5,338,618	5,365,134	4,230,190	415,566	719,378	1,723,248
...
...
...
161.9	15.1	105.2	5,768,287	5,839,694	4,744,567	480,283	614,843	1,723,248
...
...
159.0	41.8	65.0	3,954,872	3,983,020	2,811,653	853,033	318,333	799,850
158.5	47.3	88.1	4,026,997	4,047,538	2,723,580	969,167	354,792	1,063,582
...
...
162.1	3.9	16.0	3,502,424	3,574,190	3,448,447	58,516	67,226	240,000
162.1	3.9	16.0	3,502,424	3,574,190	3,448,447	58,516	67,226	240,000
159.0	41.8	65.0	3,954,872	3,983,020	2,811,653	853,033	318,333	799,850
158.5	47.3	88.1	4,026,997	4,047,538	2,723,580	969,167	354,792	1,063,582
162.2	3.1	16.0	3,458,094	3,531,614	3,427,866	40,501	63,247	240,000
...
-	-	-	-	-	-	-	-	-
...
-	-	-	-	-	-	-	-	-
-	-	-	-	-	-	-	-	-
173.2	18.7	68.5	4,026,972	4,128,828	3,447,220	389,258	292,350	1,067,514
173.9	20.0	68.5	4,057,415	4,172,020	3,436,424	420,096	315,500	1,067,514
173.6	23.9	48.4	4,244,114	4,337,337	3,498,274	501,176	337,887	787,956
168.0	28.5	105.3	4,556,468	4,599,680	3,526,409	626,429	446,841	1,821,490
172.2	3.8	96.4	3,420,857	3,530,485	3,300,716	68,094	161,675	1,455,447
175.2	15.0	63.3	3,834,418	3,953,293	3,417,699	300,840	234,755	960,134
173.2	18.7	68.5	4,026,972	4,128,828	3,447,220	389,258	292,350	1,067,514
173.9	20.0	68.5	4,057,415	4,172,020	3,436,424	420,096	315,500	1,067,514
167.5	7.0	-	3,748,988	3,748,988	3,542,169	118,058	88,760	-
175.2	1.7	96.4	3,224,635	3,387,773	3,143,013	35,461	209,299	1,455,447
176.9	21.2	32.9	4,066,721	4,185,761	3,482,018	428,808	274,936	505,723
168.0	28.5	105.3	4,556,468	4,599,680	3,526,409	626,429	446,841	1,821,490
-	-	-	-	-	-	-	-	-
-	-	-	-	-	-	-	-	-

1/4분기 근로실태

1-2. 2020년 1/4 분기 산업중분류별, 규모별,
Days Worked, Hours Worked and Wages by Industry

단위 : 일, 시간, 원

산업 Industry	근로일수 Days Worked			근로시간	
	전체	상용	임시일용	전체	상용
	All Employees	Permanent	Temporary & Daily	All Employees	총근로시간 Total
B08. 광업 지원 서비스업 Mining support service activities					
전 규모(1인 이상) 1 Permanent Employee or More	18.7	18.7	-	150.1	150.1
5인 이상 5 Permanent Employees or More	18.6	18.6	-	149.5	149.5
10인 이상 10 Permanent Employees or More	18.6	18.6	-	149.5	149.5
30인 이상 30 Permanent Employees or More
1 ~ 9인 1~9 Permanent Employees	19.8	19.8	-	158.4	158.4
1 ~ 29인 1~29 Permanent Employees	19.6	19.6	-	159.3	159.3
1 ~ 299인 1~299 Permanent Employees	19.6	19.6	-	159.3	159.3
5 ~ 299인 5~299 Permanent Employees	19.3	19.3	-	157.6	157.6
1 규모(1 ~ 4인) 1~4 Permanent Employees	20.7	20.7	-	165.4	165.4
2 규모(5 ~ 9인) 5~9 Permanent Employees
3 규모(10 ~ 29인) 10~29 Permanent Employees
4 규모(30 ~ 99인) 30~99 Permanent Employees	-	-	-	-	-
5 규모(100 ~ 299인) 100~299 Permanent Employees	-	-	-	-	-
6 규모(300인 이상) 300 Permanent Employees or More
C10. 식료품 제조업 Manufacture of food products					
전 규모(1인 이상) 1 Permanent Employee or More	20.2	20.6	15.3	171.6	175.5
5인 이상 5 Permanent Employees or More	20.3	20.5	15.9	173.8	176.7
10인 이상 10 Permanent Employees or More	20.3	20.6	13.7	176.0	178.7
30인 이상 30 Permanent Employees or More	20.4	20.6	14.3	182.3	183.9
1 ~ 9인 1~9 Permanent Employees	20.1	20.8	16.6	157.9	164.0
1 ~ 29인 1~29 Permanent Employees	20.0	20.6	15.6	159.5	165.0
1 ~ 299인 1~299 Permanent Employees	20.2	20.6	15.3	169.6	173.6
5 ~ 299인 5~299 Permanent Employees	20.2	20.5	16.0	171.8	174.7
1 규모(1 ~ 4인) 1~4 Permanent Employees	20.1	21.2	13.5	156.1	165.7
2 규모(5 ~ 9인) 5~9 Permanent Employees	20.1	20.4	19.1	159.8	162.0
3 규모(10 ~ 29인) 10~29 Permanent Employees	19.9	20.4	13.2	161.2	165.9
4 규모(30 ~ 99인) 30~99 Permanent Employees	20.3	20.5	13.5	171.5	173.0
5 규모(100 ~ 299인) 100~299 Permanent Employees	20.5	20.6	15.3	192.9	194.1
6 규모(300인 이상) 300 Permanent Employees or More	20.9	21.1	15.4	193.3	195.5
C11. 음료 제조업 Manufacture of beverages					
전 규모(1인 이상) 1 Permanent Employee or More	20.0	20.4	11.8	173.1	175.8
5인 이상 5 Permanent Employees or More	20.1	20.3	14.0	174.8	176.3
10인 이상 10 Permanent Employees or More	19.9	20.1	14.3	175.4	176.9
30인 이상 30 Permanent Employees or More	19.9	20.1	14.6	178.1	179.6
1 ~ 9인 1~9 Permanent Employees	20.6	21.7	6.5	161.0	169.8
1 ~ 29인 1~29 Permanent Employees	20.3	21.0	6.8	160.7	166.1
1 ~ 299인 1~299 Permanent Employees	20.1	20.5	11.5	172.4	175.5
5 ~ 299인 5~299 Permanent Employees	20.1	20.4	13.8	174.4	176.0
1 규모(1 ~ 4인) 1~4 Permanent Employees	19.6	21.6	6.0	154.2	169.7
2 규모(5 ~ 9인) 5~9 Permanent Employees	21.7	21.9	9.7	168.3	170.0
3 규모(10 ~ 29인) 10~29 Permanent Employees	19.9	20.1	9.3	160.3	161.7
4 규모(30 ~ 99인) 30~99 Permanent Employees	20.0	20.5	14.0	176.0	180.2
5 규모(100 ~ 299인) 100~299 Permanent Employees	20.0	20.0	20.5	180.1	180.0
6 규모(300인 이상) 300 Permanent Employees or More	19.7	19.8	17.6	177.4	177.8

근로일수, 근로시간 및 급여액
(Divisions) and Size of Establishment('20. 1/4)

Unit : Day, Hour, Won

Hours Worked			급 여 액 Wages						
Permanent		임 시 일 용 Temporary & Daily	전 체 All Employees	상 용 Permanent				임 시 일 용 Temporary & Daily	
소 정 실 근로 Regular	초 과 근로 Overtime			임 금 총 액 Total	정 액 급 여 Regular	초 과 급 여 Overtime	특 별 급 여 Special		
149.5	0.6	-	4,380,572	4,380,572	4,361,338	18,747	486	-	
148.9	0.6	-	4,463,320	4,463,320	4,443,284	19,530	506	-	
149.0	0.5	-	4,419,283	4,419,283	4,402,888	15,871	524	-	
...	
156.7	1.7	-	3,885,269	3,885,269	3,829,725	55,544	-	-	
156.1	3.1	-	3,878,281	3,878,281	3,779,675	98,606	-	-	
156.1	3.1	-	3,878,281	3,878,281	3,779,675	98,606	-	-	
153.7	4.0	-	4,273,500	4,273,500	4,148,549	124,951	-	-	
165.4	-	-	2,399,000	2,399,000	2,399,000	-	-	-	
...	
...	
-	-	-	-	-	-	-	-	-	
-	-	-	-	-	-	-	-	-	
...	
158.8	16.7	121.9	2,989,217	3,111,560	2,419,605	331,101	360,855	1,411,011	
157.9	18.9	130.0	3,120,932	3,225,171	2,456,473	374,804	393,894	1,551,773	
157.7	21.0	116.1	3,204,039	3,283,356	2,464,700	419,307	399,348	1,414,410	
157.2	26.6	131.1	3,458,868	3,517,208	2,487,099	537,348	492,762	1,542,827	
162.6	1.4	126.6	2,319,416	2,498,072	2,258,566	16,113	223,393	1,408,267	
160.7	4.3	119.3	2,457,338	2,604,969	2,335,315	73,530	196,124	1,374,237	
159.0	14.5	121.4	2,905,167	3,028,255	2,417,060	280,147	331,048	1,391,593	
158.1	16.6	129.8	3,037,430	3,142,041	2,457,569	321,150	363,322	1,534,011	
165.7	-	96.7	2,073,050	2,250,837	2,140,289	-	110,549	972,462	
159.1	2.9	150.0	2,583,768	2,780,246	2,393,558	34,504	352,184	1,749,453	
158.8	7.1	101.8	2,605,475	2,708,490	2,409,640	129,134	169,717	1,291,838	
159.1	13.9	130.8	3,127,490	3,192,364	2,559,336	288,890	344,138	1,368,218	
155.2	38.9	129.3	3,733,231	3,768,980	2,402,283	743,563	623,134	1,760,214	
155.9	39.6	134.0	3,911,706	3,988,799	2,446,405	867,665	674,729	1,854,691	
156.9	18.9	102.4	4,640,665	4,768,547	3,301,177	556,491	910,879	1,270,694	
155.9	20.4	124.4	4,875,776	4,973,021	3,395,528	600,102	977,391	1,586,191	
155.2	21.7	127.1	5,039,812	5,144,049	3,474,796	646,803	1,022,449	1,634,762	
155.3	24.3	131.9	5,366,012	5,489,464	3,608,477	730,785	1,150,203	1,689,625	
166.6	3.3	48.9	2,513,506	2,673,698	2,332,592	52,655	288,450	482,330	
160.9	5.2	50.7	2,810,651	2,922,338	2,514,208	110,138	297,991	537,443	
157.8	17.7	100.1	4,425,011	4,564,373	3,270,627	477,001	816,744	1,125,062	
156.8	19.3	122.7	4,680,441	4,787,575	3,379,660	521,197	886,718	1,403,170	
169.1	0.6	45.6	1,991,869	2,211,497	2,121,271	11,107	79,119	454,014	
164.2	5.8	73.8	3,069,616	3,112,685	2,533,300	92,116	487,268	694,167	
154.2	7.5	62.7	3,183,676	3,215,718	2,728,504	177,965	309,249	902,566	
157.1	23.1	126.6	3,947,299	4,163,413	2,960,948	475,515	726,950	1,435,120	
155.8	24.2	193.5	6,239,637	6,255,701	4,141,837	789,966	1,323,898	2,318,670	
151.3	26.5	147.0	5,944,798	5,968,350	3,480,696	1,023,603	1,464,050	4,100,622	

1-2. 2020년 1/4 분기 산업중분류별, 규모별,
Days Worked, Hours Worked and Wages by Industry

단위 : 일, 시간, 원

산업 Industry	근로일수 Days Worked			근로시간	
	전체	상용	임시일용	전체	상용
	All Employees	Permanent	Temporary & Daily	All Employees	총근로시간 Total
C12. 담배제조업 Manufacture of tobacco products					
전 규모(1인 이상)	18.9	18.8	19.4	160.9	161.0
5인 이상	18.9	18.8	19.4	160.9	161.0
10인 이상	18.9	18.8	19.4	160.9	161.0
30인 이상	18.9	18.8	19.4	160.9	161.0
1 ~ 9인
1 ~ 29인
1 ~ 299인	18.9	18.8	20.1	153.2	152.6
5 ~ 299인	18.9	18.8	20.1	153.1	152.4
1 규모(1 ~ 4인)
2 규모(5 ~ 9인)	-	-	-	-	-
3 규모(10 ~ 29인)	-	-	-	-	-
4 규모(30 ~ 99인)
5 규모(100 ~ 299인)
6 규모(300인 이상)
C13. 섬유제품제조업 ; 의복제외 Manufacture of textiles, except apparel					
전 규모(1인 이상)	20.8	20.9	9.0	178.8	179.5
5인 이상	20.9	21.0	9.0	184.3	185.1
10인 이상	21.0	21.1	9.0	187.9	189.0
30인 이상	20.9	21.0	11.3	183.7	184.5
1 ~ 9인	20.5	20.5	-	159.2	159.2
1 ~ 29인	20.7	20.8	5.7	175.5	176.1
1 ~ 299인	20.8	20.9	9.0	178.6	179.3
5 ~ 299인	20.9	21.0	9.0	184.2	185.0
1 규모(1 ~ 4인)	20.2	20.2	-	149.8	149.8
2 규모(5 ~ 9인)	20.7	20.7	-	168.5	168.5
3 규모(10 ~ 29인)	21.0	21.2	5.7	194.1	195.4
4 규모(30 ~ 99인)	20.9	20.9	19.9	181.9	182.0
5 규모(100 ~ 299인)	20.8	21.1	4.8	187.1	190.1
6 규모(300인 이상)
C14. 의복, 의복액세서리 및 모피제품제조업 Manufacture of wearing apparel, clothing accessories and fur articles					
전 규모(1인 이상)	20.0	20.3	17.0	160.5	162.9
5인 이상	20.1	20.2	16.3	165.7	166.9
10인 이상	19.9	20.1	13.4	165.5	166.8
30인 이상	19.7	19.9	13.4	165.3	167.2
1 ~ 9인	20.1	20.6	17.6	153.7	156.6
1 ~ 29인	20.2	20.6	17.6	157.4	159.8
1 ~ 299인	20.1	20.4	17.1	160.1	162.6
5 ~ 299인	20.2	20.3	16.4	166.1	167.3
1 규모(1 ~ 4인)	19.7	20.5	17.3	145.6	148.1
2 규모(5 ~ 9인)	20.7	20.8	19.1	166.1	167.2
3 규모(10 ~ 29인)	20.5	20.5	-	166.1	166.1
4 규모(30 ~ 99인)	19.7	20.0	10.1	166.3	169.2
5 규모(100 ~ 299인)	19.8	19.9	14.7	166.0	166.9
6 규모(300인 이상)	19.5	19.7	16.1	163.4	164.7

근로일수, 근로시간 및 급여액
(Divisions) and Size of Establishment('20. 1/4)

Unit : Day, Hour, Won

Hours Worked			급 여 액 Wages					
Permanent		임 시 일 용 Temporary & Daily	전 체 All Employees	상 용 Permanent				임 시 일 용 Temporary & Daily
소 정 실 근로 Regular	초 과 근로 Overtime			임 금 총 액 Total	정 액 급 여 Regular	초 과 급 여 Overtime	특 별 급 여 Special	
149.4	11.6	157.1	7,773,313	7,926,177	4,348,003	338,212	3,239,962	2,541,997
149.4	11.7	157.1	7,778,363	7,931,836	4,349,997	339,233	3,242,606	2,541,997
149.4	11.7	157.1	7,778,363	7,931,836	4,349,997	339,233	3,242,606	2,541,997
149.4	11.7	157.1	7,778,363	7,931,836	4,349,997	339,233	3,242,606	2,541,997
...
...
149.1	3.4	161.1	8,409,589	8,848,341	4,199,918	170,784	4,477,639	2,784,726
149.0	3.5	161.1	8,432,820	8,878,066	4,205,366	172,599	4,500,101	2,784,726
...
-	-	-	-	-	-	-	-	-
-	-	-	-	-	-	-	-	-
...
...
...
159.9	19.5	76.4	3,205,970	3,218,009	2,630,711	394,685	192,614	1,271,759
161.9	23.1	76.4	3,326,317	3,341,534	2,686,203	468,903	186,429	1,271,759
162.0	27.0	76.4	3,361,646	3,380,742	2,632,466	544,980	203,296	1,271,759
160.1	24.3	95.5	3,362,192	3,378,068	2,583,000	517,056	278,012	1,631,771
155.6	3.5	-	2,870,263	2,870,263	2,626,960	73,516	169,787	-
159.8	16.3	48.6	3,100,300	3,110,274	2,662,825	312,317	135,132	747,284
160.0	19.3	76.4	3,160,729	3,172,714	2,617,017	386,669	169,029	1,271,759
162.0	23.0	76.4	3,275,107	3,290,288	2,671,128	461,042	158,118	1,271,759
149.4	0.4	-	2,567,678	2,567,678	2,338,559	3,944	225,176	-
161.9	6.7	-	3,173,725	3,173,725	2,916,197	143,290	114,238	-
164.6	30.9	48.6	3,360,858	3,384,599	2,703,817	585,258	95,523	747,284
158.5	23.5	170.1	3,085,465	3,084,656	2,444,253	461,300	179,103	3,225,872
164.8	25.3	38.1	3,698,126	3,763,753	2,815,438	612,543	335,772	405,469
...
158.1	4.8	135.5	3,085,532	3,246,846	2,922,400	100,354	224,092	1,427,093
160.9	6.0	129.1	3,507,652	3,583,264	3,186,597	126,967	269,700	1,274,584
159.2	7.7	103.4	3,780,190	3,831,422	3,335,155	162,600	333,668	1,319,126
158.2	9.0	103.4	4,093,906	4,178,976	3,530,386	200,176	448,414	1,319,126
156.5	0.1	140.4	2,161,233	2,318,228	2,266,726	1,475	50,027	1,443,418
158.1	1.7	140.4	2,437,031	2,580,958	2,488,072	29,044	63,842	1,443,418
158.3	4.3	135.9	2,755,791	2,896,903	2,730,320	83,693	82,890	1,419,115
161.7	5.7	129.1	3,121,271	3,184,020	2,982,641	109,981	91,398	1,205,245
147.9	0.2	137.9	1,881,021	2,011,877	1,952,550	2,661	56,666	1,484,532
167.2	-	152.8	2,590,056	2,699,038	2,657,263	-	41,775	1,233,457
161.2	4.9	-	3,096,216	3,096,216	2,922,168	83,112	90,936	-
159.1	10.1	73.3	3,225,325	3,301,356	2,952,908	200,735	147,713	807,312
158.1	8.8	117.0	3,817,702	3,855,748	3,589,422	182,880	83,445	1,925,131
157.1	7.7	129.1	5,518,089	5,674,570	4,254,955	215,941	1,203,675	1,574,367

1/4분기 근로실태

1-2. 2020년 1/4 분기 산업중분류별, 규모별,
Days Worked, Hours Worked and Wages by Industry

단위 : 일, 시간, 원

산업 Industry	근로일수 Days Worked			근로시간		
	전체	상용	임시일용	전체	상용	
	All Employees	Permanent	Temporary & Daily	All Employees	총근로시간 Total	
C15. 가죽, 가방 및 신발 제조업 Manufacture of leather, luggage and footwear						
전 규모(1인 이상)	1 Permanent Employee or More	20.2	20.3	17.8	165.1	166.4
5인 이상	5 Permanent Employees or More	20.1	20.2	10.1	166.0	167.2
10인 이상	10 Permanent Employees or More	20.1	20.3	9.6	166.6	168.1
30인 이상	30 Permanent Employees or More	20.1	20.2	5.7	167.5	169.1
1 ~ 9인	1~9 Permanent Employees	20.5	20.5	20.5	163.1	163.7
1 ~ 29인	1~29 Permanent Employees	20.4	20.4	19.5	163.8	164.7
1 ~ 299인	1~299 Permanent Employees	20.2	20.3	17.8	165.1	166.4
5 ~ 299인	5~299 Permanent Employees	20.1	20.2	10.1	166.0	167.2
1 규모(1 ~ 4인)	1~4 Permanent Employees	20.8	20.8	20.6	162.0	163.1
2 규모(5 ~ 9인)	5~9 Permanent Employees	20.1	20.1	17.0	164.4	164.4
3 규모(10 ~ 29인)	10~29 Permanent Employees	20.2	20.3	13.7	165.1	166.4
4 규모(30 ~ 99인)	30~99 Permanent Employees	20.0	20.3	2.4	168.4	170.6
5 규모(100 ~ 299인)	100~299 Permanent Employees	20.2	20.2	15.4	165.2	165.7
6 규모(300인 이상)	300 Permanent Employees or More	-	-	-	-	-
C16. 목재 및 나무제품 제조업; 가구 제외 Manufacture of wood and of products of wood and cork; except furniture						
전 규모(1인 이상)	1 Permanent Employee or More	21.0	21.5	9.0	179.5	183.3
5인 이상	5 Permanent Employees or More	21.1	21.5	6.4	183.0	186.7
10인 이상	10 Permanent Employees or More	21.6	21.8	9.4	189.8	191.8
30인 이상	30 Permanent Employees or More	22.1	22.1	21.3	199.0	199.1
1 ~ 9인	1~9 Permanent Employees	20.3	21.0	8.9	165.5	171.2
1 ~ 29인	1~29 Permanent Employees	20.7	21.3	8.8	174.2	178.8
1 ~ 299인	1~299 Permanent Employees	21.0	21.4	9.0	179.4	183.2
5 ~ 299인	5~299 Permanent Employees	21.0	21.5	6.4	182.8	186.7
1 규모(1 ~ 4인)	1~4 Permanent Employees	20.9	21.3	14.3	165.3	168.5
2 규모(5 ~ 9인)	5~9 Permanent Employees	19.8	20.7	3.9	165.7	173.5
3 규모(10 ~ 29인)	10~29 Permanent Employees	21.3	21.6	8.7	184.4	187.3
4 규모(30 ~ 99인)	30~99 Permanent Employees	22.1	22.1	21.0	206.1	206.1
5 규모(100 ~ 299인)	100~299 Permanent Employees	22.0	22.0	21.3	189.1	189.4
6 규모(300인 이상)	300 Permanent Employees or More
C17. 펄프, 종이 및 종이제품 제조업 Manufacture of pulp, paper and paper products						
전 규모(1인 이상)	1 Permanent Employee or More	21.1	21.1	18.5	187.2	188.0
5인 이상	5 Permanent Employees or More	21.1	21.1	19.2	189.9	190.3
10인 이상	10 Permanent Employees or More	21.0	21.0	18.0	188.5	188.8
30인 이상	30 Permanent Employees or More	21.3	21.3	18.1	195.5	196.2
1 ~ 9인	1~9 Permanent Employees	21.4	21.6	18.8	183.2	185.1
1 ~ 29인	1~29 Permanent Employees	20.9	21.0	18.8	179.7	180.5
1 ~ 299인	1~299 Permanent Employees	21.1	21.2	18.5	187.7	188.5
5 ~ 299인	5~299 Permanent Employees	21.2	21.2	19.2	190.6	191.0
1 규모(1 ~ 4인)	1~4 Permanent Employees	20.8	21.2	17.9	163.4	166.0
2 규모(5 ~ 9인)	5~9 Permanent Employees	21.9	21.9	22.0	198.0	198.1
3 규모(10 ~ 29인)	10~29 Permanent Employees	20.4	20.4	16.6	176.7	176.7
4 규모(30 ~ 99인)	30~99 Permanent Employees	21.2	21.3	18.1	196.5	197.6
5 규모(100 ~ 299인)	100~299 Permanent Employees	21.8	21.8	15.5	198.9	199.0
6 규모(300인 이상)	300 Permanent Employees or More	20.0	20.0	21.0	174.4	174.4

근로일수, 근로시간 및 급여액
(Divisions) and Size of Establishment('20. 1/4)

Unit : Day, Hour, Won

Hours Worked			급 여 액 Wages					
Permanent		임 시 일 용 Temporary & Daily	전 체 All Employees	상 용 Permanent				임 시 일 용 Temporary & Daily
소 정 실 근로 Regular	초 과 근로 Overtime			임 금 총 액 Total	정 액 급 여 Regular	초 과 급 여 Overtime	특 별 급 여 Special	
160.7	5.6	134.6	3,002,468	3,061,568	2,874,777	116,110	70,682	1,538,032
160.1	7.1	80.3	3,154,681	3,186,100	2,978,431	146,084	61,585	822,704
159.7	8.4	75.4	3,123,347	3,162,539	2,925,178	187,917	49,444	771,677
158.3	10.8	45.6	3,228,956	3,264,778	2,967,100	258,819	38,860	551,836
162.4	1.4	154.2	2,829,742	2,908,842	2,798,541	7,496	102,806	1,791,578
162.2	2.5	147.4	2,869,606	2,937,247	2,818,294	28,803	90,150	1,680,015
160.7	5.6	134.6	3,002,468	3,061,568	2,874,777	116,110	70,682	1,538,032
160.1	7.1	80.3	3,154,681	3,186,100	2,978,431	146,084	61,585	822,704
163.1	-	154.2	2,480,348	2,579,175	2,473,254	-	105,921	1,796,402
161.6	2.8	153.0	3,253,795	3,259,663	3,144,701	15,472	99,490	1,580,000
162.0	4.4	106.0	2,944,697	2,988,072	2,853,639	66,927	67,506	997,078
156.9	13.6	19.3	2,971,769	3,010,897	2,777,100	205,022	28,775	234,767
161.6	4.1	123.4	3,827,774	3,854,129	3,408,157	383,701	62,270	1,486,573
-	-	-	-	-	-	-	-	-
164.5	18.9	75.2	3,347,708	3,424,382	2,811,828	341,289	271,265	1,224,649
164.5	22.3	55.9	3,566,008	3,635,699	2,915,443	405,951	314,305	1,224,971
165.0	26.9	84.8	3,882,432	3,919,326	3,036,214	487,970	395,142	1,939,027
163.1	36.0	152.8	4,538,751	4,543,482	3,220,574	730,990	591,918	2,843,773
163.8	7.5	70.9	2,617,751	2,721,234	2,493,051	132,904	95,278	905,933
164.8	13.9	73.8	3,020,707	3,104,000	2,694,810	229,723	179,467	1,196,309
164.5	18.7	75.2	3,322,662	3,400,277	2,815,970	335,527	248,780	1,224,649
164.6	22.1	55.9	3,541,180	3,612,212	2,923,700	400,763	287,749	1,224,971
164.4	4.1	114.1	2,435,912	2,512,854	2,364,878	62,367	85,610	1,223,996
163.2	10.3	31.2	2,770,709	2,895,598	2,600,302	191,927	103,369	614,165
166.1	21.3	80.8	3,491,646	3,538,023	2,923,587	339,507	274,929	1,885,601
164.3	41.8	84.0	4,557,406	4,558,358	3,319,220	812,873	426,265	743,487
161.5	27.9	156.7	4,546,108	4,560,089	3,231,482	623,305	705,302	2,961,565
...
163.0	25.0	154.7	3,530,825	3,576,109	2,744,979	497,419	333,711	1,665,099
162.7	27.6	166.1	3,664,085	3,685,700	2,776,128	549,264	360,308	2,071,232
161.2	27.6	155.8	3,776,650	3,798,997	2,823,917	571,264	403,815	1,810,210
161.2	35.0	157.2	4,086,903	4,126,055	2,908,865	724,780	492,409	1,819,277
168.8	16.3	154.1	2,763,174	2,841,943	2,484,966	254,180	102,797	1,583,771
164.6	15.9	153.5	3,029,684	3,073,964	2,595,338	289,820	188,807	1,585,845
163.4	25.1	154.7	3,390,224	3,433,747	2,694,922	480,670	258,154	1,664,724
163.1	27.8	166.1	3,512,254	3,532,659	2,721,992	532,969	277,698	2,070,782
166.0	-	143.1	2,380,916	2,524,659	2,446,128	-	78,531	1,248,536
170.8	27.3	191.1	3,049,381	3,058,180	2,511,435	427,411	119,334	2,708,222
161.2	15.6	132.2	3,257,764	3,260,404	2,684,027	318,458	257,919	1,653,523
163.1	34.6	157.8	3,520,525	3,567,901	2,808,515	635,888	123,498	1,827,694
160.0	39.0	120.6	4,427,604	4,430,386	2,822,968	846,854	760,564	1,237,789
152.1	22.2	168.0	7,171,157	7,172,190	4,009,421	920,490	2,242,280	2,700,000

1-2. 2020년 1/4 분기 산업중분류별, 규모별,
Days Worked, Hours Worked and Wages by Industry

단위 : 일, 시간, 원

산업 Industry	근로일수 Days Worked			근로시간		
	전체	상용	임시일용	전체	상용	
	All Employees	Permanent	Temporary & Daily	All Employees	총근로시간 Total	
C18. 인쇄 및 기록매체 복제업 Printing and reproduction of recorded media						
전 규모(1인 이상)	1 Permanent Employee or More	20.4	20.8	10.3	172.2	175.8
5인 이상	5 Permanent Employees or More	20.3	20.8	9.2	177.0	181.5
10인 이상	10 Permanent Employees or More	20.4	20.9	8.5	180.3	185.1
30인 이상	30 Permanent Employees or More	20.2	20.4	9.6	182.8	184.6
1 ~ 9인	1~9 Permanent Employees	20.5	20.8	12.5	164.7	167.1
1 ~ 29인	1~29 Permanent Employees	20.5	21.0	10.4	169.2	173.2
1 ~ 299인	1~299 Permanent Employees	20.4	20.8	10.3	172.2	175.8
5 ~ 299인	5~299 Permanent Employees	20.3	20.8	9.2	177.0	181.5
1 규모(1 ~ 4인)	1~4 Permanent Employees	20.6	20.8	13.9	161.7	163.5
2 규모(5 ~ 9인)	5~9 Permanent Employees	20.3	20.7	11.0	169.3	172.9
3 규모(10 ~ 29인)	10~29 Permanent Employees	20.5	21.3	8.3	178.1	185.6
4 규모(30 ~ 99인)	30~99 Permanent Employees	20.3	20.5	4.6	180.9	182.8
5 규모(100 ~ 299인)	100~299 Permanent Employees	20.2	20.3	15.5	186.6	188.3
6 규모(300인 이상)	300 Permanent Employees or More	-	-	-	-	-
C19. 코크스, 연탄 및 석유정제품 제조업 Manufacture of coke, briquettes and refined petroleum products						
전 규모(1인 이상)	1 Permanent Employee or More	20.5	20.5	7.2	170.7	171.3
5인 이상	5 Permanent Employees or More	20.4	20.5	6.6	170.6	171.2
10인 이상	10 Permanent Employees or More	20.4	20.5	6.9	170.6	171.1
30인 이상	30 Permanent Employees or More	20.3	20.4	15.3	170.1	170.1
1 ~ 9인	1~9 Permanent Employees	21.5	21.7	8.2	170.9	173.1
1 ~ 29인	1~29 Permanent Employees	20.9	21.2	6.3	172.7	175.7
1 ~ 299인	1~299 Permanent Employees	20.7	20.9	6.2	173.2	174.8
5 ~ 299인	5~299 Permanent Employees	20.6	20.8	5.6	173.3	174.9
1 규모(1 ~ 4인)	1~4 Permanent Employees	21.8	21.9	14.0	171.1	173.3
2 규모(5 ~ 9인)	5~9 Permanent Employees	21.3	21.6	4.9	170.9	172.9
3 규모(10 ~ 29인)	10~29 Permanent Employees	20.6	21.0	5.7	173.6	176.9
4 규모(30 ~ 99인)	30~99 Permanent Employees	20.6	20.6	4.0	175.4	175.6
5 규모(100 ~ 299인)	100~299 Permanent Employees	20.2	20.2	8.0	170.9	171.0
6 규모(300인 이상)	300 Permanent Employees or More	20.3	20.3	24.0	169.0	169.0
C20. 화학물질 및 화학제품 제조업; 의약품 제외 Manufacture of chemicals and chemical products; except pharmaceuticals and medicinal chemicals						
전 규모(1인 이상)	1 Permanent Employee or More	20.5	20.6	14.2	176.3	177.4
5인 이상	5 Permanent Employees or More	20.5	20.6	14.2	177.7	178.6
10인 이상	10 Permanent Employees or More	20.6	20.7	16.6	179.6	180.1
30인 이상	30 Permanent Employees or More	20.6	20.6	17.2	180.7	181.1
1 ~ 9인	1~9 Permanent Employees	20.0	20.3	10.7	160.3	164.1
1 ~ 29인	1~29 Permanent Employees	20.4	20.6	11.0	168.6	170.8
1 ~ 299인	1~299 Permanent Employees	20.5	20.6	13.5	175.7	177.0
5 ~ 299인	5~299 Permanent Employees	20.5	20.6	13.3	177.4	178.5
1 규모(1 ~ 4인)	1~4 Permanent Employees	20.2	20.5	14.3	158.0	162.2
2 규모(5 ~ 9인)	5~9 Permanent Employees	19.8	20.2	6.3	162.0	165.5
3 규모(10 ~ 29인)	10~29 Permanent Employees	20.7	20.8	12.4	176.2	176.7
4 규모(30 ~ 99인)	30~99 Permanent Employees	20.4	20.5	14.5	181.0	181.9
5 규모(100 ~ 299인)	100~299 Permanent Employees	20.9	20.9	20.2	182.5	182.6
6 규모(300인 이상)	300 Permanent Employees or More	20.6	20.6	18.6	178.7	178.9

근로일수, 근로시간 및 급여액
(Divisions) and Size of Establishment('20. 1/4)

Unit : Day, Hour, Won

Hours Worked			급 여 액 Wages					
Permanent		임 시 일 용 Temporary & Daily	전 체 All Employees	상 용 Permanent				임 시 일 용 Temporary & Daily
소 정 실 근로 Regular	초 과 근로 Overtime			임 금 총 액 Total	정 액 급 여 Regular	초 과 급 여 Overtime	특 별 급 여 Special	
162.4	13.3	79.6	2,890,390	2,963,747	2,598,879	250,107	114,761	1,000,657
161.9	19.6	73.2	3,194,423	3,290,417	2,776,224	366,889	147,304	981,474
160.6	24.5	67.8	3,266,177	3,366,139	2,765,583	467,098	133,458	955,475
157.2	27.4	69.2	3,603,989	3,646,345	2,914,866	583,929	147,551	971,611
164.1	3.1	93.0	2,542,484	2,594,252	2,445,804	50,855	97,593	1,052,322
163.9	9.3	80.6	2,690,234	2,766,768	2,507,694	153,775	105,299	1,003,629
162.4	13.3	79.6	2,890,390	2,963,747	2,598,879	250,107	114,761	1,000,657
161.9	19.6	73.2	3,194,423	3,290,417	2,776,224	366,889	147,304	981,474
163.5	-	99.9	2,230,192	2,264,133	2,219,067	-	45,066	1,061,997
165.0	7.9	85.8	3,025,292	3,111,863	2,801,317	130,594	179,951	1,042,226
163.6	21.9	67.5	2,983,410	3,119,807	2,634,346	364,391	121,070	952,075
158.8	24.0	36.4	3,525,231	3,564,384	2,993,969	481,012	89,403	541,199
154.2	34.2	107.9	3,758,730	3,808,790	2,758,087	787,907	262,797	1,480,899
-	-	-	-	-	-	-	-	-
158.7	12.6	50.3	8,678,045	8,718,072	4,209,137	601,074	3,907,861	741,344
158.6	12.7	49.9	8,782,462	8,820,822	4,232,451	609,737	3,978,634	752,405
158.2	12.9	54.1	9,019,009	9,054,605	4,266,689	633,781	4,154,135	793,956
157.0	13.1	122.2	9,878,582	9,884,011	4,392,883	704,695	4,786,434	1,185,275
166.1	7.0	35.0	3,703,122	3,752,684	3,359,982	118,495	274,208	525,983
165.4	10.3	42.4	3,983,342	4,058,058	3,474,745	186,923	396,390	692,545
163.1	11.7	42.1	5,181,661	5,237,666	3,924,493	324,067	989,106	683,025
163.0	11.9	41.0	5,282,438	5,338,041	3,972,853	333,364	1,031,824	690,094
165.8	7.5	56.0	3,206,178	3,256,294	2,969,872	140,556	145,866	595,000
166.2	6.7	23.2	3,908,017	3,956,333	3,520,027	109,445	326,861	487,511
165.1	11.8	44.5	4,112,180	4,199,899	3,528,051	218,707	453,142	738,954
162.1	13.5	32.0	5,699,575	5,708,500	4,159,184	358,995	1,190,321	409,509
158.1	12.9	64.0	7,928,597	7,931,584	4,857,248	671,147	2,403,189	1,025,000
155.9	13.1	192.0	10,874,113	10,878,189	4,385,802	772,998	5,719,389	1,750,000
160.2	17.2	108.2	5,086,804	5,144,640	3,471,933	530,566	1,142,141	1,570,346
160.2	18.3	117.3	5,276,778	5,325,322	3,544,323	565,672	1,215,328	1,738,282
160.1	20.0	139.2	5,465,531	5,505,270	3,578,598	620,226	1,306,446	2,077,309
159.9	21.3	145.4	5,947,330	5,997,931	3,664,165	721,609	1,612,158	2,123,684
160.3	3.9	63.2	3,282,788	3,379,605	2,949,878	91,744	337,983	834,431
160.6	10.2	69.0	3,582,541	3,639,952	3,132,952	193,683	313,317	986,438
160.8	16.2	99.6	4,459,154	4,514,040	3,317,997	413,235	782,808	1,406,747
161.0	17.5	107.4	4,638,596	4,683,783	3,395,661	446,723	841,398	1,551,318
159.4	2.7	77.0	2,690,393	2,778,991	2,524,139	70,933	183,920	992,157
160.8	4.7	46.3	3,717,660	3,811,415	3,255,962	106,706	448,746	640,243
161.0	15.7	98.9	3,855,730	3,869,738	3,294,535	283,656	291,547	1,774,623
161.3	20.6	117.3	4,400,066	4,444,345	3,350,913	465,915	627,517	1,481,659
160.6	22.0	170.8	6,302,046	6,351,968	3,640,783	777,262	1,933,924	2,646,592
157.5	21.4	166.2	7,558,138	7,609,223	4,073,562	989,133	2,546,528	2,670,398

1-2. 2020년 1/4 분기 산업중분류별, 규모별,
Days Worked, Hours Worked and Wages by Industry

단위 : 일, 시간, 원

산업 Industry	근로일수 Days Worked			근로시간		
	전체	상용	임시일용	전체	상용	
	All Employees	Permanent	Temporary & Daily	All Employees	총근로시간 Total	
C21. 의약품 물질 및 의약품 제조업 Manufacture of pharmaceuticals, medicinal chemical and botanical products						
전 규모(1인 이상)	1 Permanent Employee or More	20.0	20.1	14.7	168.2	169.3
5인 이상	5 Permanent Employees or More	20.0	20.2	14.7	168.5	169.6
10인 이상	10 Permanent Employees or More	20.0	20.1	14.7	168.8	169.7
30인 이상	30 Permanent Employees or More	20.1	20.1	17.0	169.6	170.1
1 ~ 9인	1~9 Permanent Employees	19.7	20.0	15.1	156.7	159.7
1 ~ 29인	1~29 Permanent Employees	19.6	20.1	11.2	159.0	163.7
1 ~ 299인	1~299 Permanent Employees	20.0	20.2	13.6	168.3	169.7
5 ~ 299인	5~299 Permanent Employees	20.1	20.2	13.6	168.8	170.1
1 규모(1 ~ 4인)	1~4 Permanent Employees	19.1	19.1	-	150.9	150.9
2 규모(5 ~ 9인)	5~9 Permanent Employees	20.1	20.6	15.1	159.9	165.2
3 규모(10 ~ 29인)	10~29 Permanent Employees	19.5	20.1	8.9	160.4	166.0
4 규모(30 ~ 99인)	30~99 Permanent Employees	20.3	20.5	14.4	171.8	173.3
5 규모(100 ~ 299인)	100~299 Permanent Employees	20.0	20.0	19.9	169.2	169.3
6 규모(300인 이상)	300 Permanent Employees or More	20.0	20.0	19.7	167.6	167.8
C22. 고무 및 플라스틱제품 제조업 Manufacture of rubber and plastics products						
전 규모(1인 이상)	1 Permanent Employee or More	20.7	20.7	13.6	180.5	181.3
5인 이상	5 Permanent Employees or More	20.6	20.7	13.6	181.9	182.6
10인 이상	10 Permanent Employees or More	20.6	20.7	13.8	184.2	185.0
30인 이상	30 Permanent Employees or More	20.5	20.6	15.6	184.3	184.8
1 ~ 9인	1~9 Permanent Employees	20.9	21.0	13.2	166.7	167.3
1 ~ 29인	1~29 Permanent Employees	20.8	20.9	12.4	176.2	177.3
1 ~ 299인	1~299 Permanent Employees	20.8	20.9	13.4	181.5	182.4
5 ~ 299인	5~299 Permanent Employees	20.8	20.8	13.3	183.2	184.0
1 규모(1 ~ 4인)	1~4 Permanent Employees	20.8	21.0	14.0	166.7	167.7
2 규모(5 ~ 9인)	5~9 Permanent Employees	20.9	21.0	7.0	166.7	167.0
3 규모(10 ~ 29인)	10~29 Permanent Employees	20.7	20.9	12.0	183.9	185.5
4 규모(30 ~ 99인)	30~99 Permanent Employees	20.9	21.0	15.0	188.9	189.7
5 규모(100 ~ 299인)	100~299 Permanent Employees	20.4	20.4	17.0	184.5	184.6
6 규모(300인 이상)	300 Permanent Employees or More	19.9	19.9	18.1	173.2	173.3
C23. 비금속 광물제품 제조업 Manufacture of other non-metallic mineral products						
전 규모(1인 이상)	1 Permanent Employee or More	20.6	20.8	9.2	175.9	177.5
5인 이상	5 Permanent Employees or More	20.5	20.7	6.6	176.7	178.1
10인 이상	10 Permanent Employees or More	20.5	20.6	6.1	177.4	178.7
30인 이상	30 Permanent Employees or More	19.8	19.9	6.4	176.4	177.4
1 ~ 9인	1~9 Permanent Employees	21.0	21.3	12.2	170.7	173.2
1 ~ 29인	1~29 Permanent Employees	21.2	21.4	10.1	175.5	177.5
1 ~ 299인	1~299 Permanent Employees	20.6	20.8	9.1	175.8	177.5
5 ~ 299인	5~299 Permanent Employees	20.6	20.7	6.4	176.6	178.2
1 규모(1 ~ 4인)	1~4 Permanent Employees	21.2	21.5	15.3	168.1	170.6
2 규모(5 ~ 9인)	5~9 Permanent Employees	20.9	21.2	7.7	172.3	174.8
3 규모(10 ~ 29인)	10~29 Permanent Employees	21.3	21.5	5.8	178.7	180.3
4 규모(30 ~ 99인)	30~99 Permanent Employees	19.2	19.4	3.4	172.4	174.3
5 규모(100 ~ 299인)	100~299 Permanent Employees	20.5	20.5	19.8	182.5	182.6
6 규모(300인 이상)	300 Permanent Employees or More	20.4	20.4	17.7	177.1	177.1

근로일수, 근로시간 및 급여액
(Divisions) and Size of Establishment('20. 1/4)

Unit : Day, Hour, Won

Hours Worked			급 여 액 Wages					
Permanent		임 시 일 용 Temporary & Daily	전 체 All Employees	상 용 Permanent				임 시 일 용 Temporary & Daily
소 정 실 근로 Regular	초 과 근로 Overtime			임 금 총 액 Total	정 액 급 여 Regular	초 과 급 여 Overtime	특 별 급 여 Special	
157.7	11.6	115.5	4,529,268	4,594,547	3,476,707	292,553	825,287	1,362,507
157.9	11.7	115.5	4,566,378	4,633,666	3,497,797	295,805	840,064	1,362,507
157.8	12.0	116.9	4,627,374	4,687,659	3,519,750	303,656	864,253	1,379,306
157.6	12.4	135.3	4,749,989	4,794,533	3,552,109	316,493	925,931	1,672,702
156.0	3.7	107.3	2,658,647	2,744,446	2,621,450	71,935	51,060	1,261,631
158.0	5.6	84.4	3,101,685	3,240,243	2,966,084	130,429	143,730	873,539
158.4	11.3	105.8	4,223,088	4,286,764	3,339,831	287,464	659,469	1,271,889
158.8	11.4	105.8	4,263,775	4,329,904	3,363,799	291,550	674,555	1,271,889
145.0	5.9	-	2,519,029	2,519,029	2,357,741	120,012	41,276	-
162.9	2.3	107.3	2,738,462	2,886,199	2,787,284	41,702	57,213	1,261,631
159.2	6.8	71.1	3,364,277	3,534,446	3,170,586	165,139	198,720	647,758
161.8	11.6	114.0	3,963,708	4,032,721	3,441,117	254,826	336,778	1,226,901
156.3	12.9	159.9	4,794,455	4,805,318	3,395,856	361,587	1,047,875	2,867,192
155.1	12.6	157.6	5,597,704	5,664,048	3,952,329	310,236	1,401,483	1,755,928
160.9	20.4	116.6	3,607,234	3,634,817	2,791,856	431,373	411,588	1,383,247
160.3	22.3	114.0	3,717,647	3,743,373	2,830,926	472,545	439,901	1,393,193
160.1	25.0	115.7	3,855,281	3,885,709	2,867,904	532,435	485,370	1,396,375
158.5	26.3	132.4	4,119,545	4,141,722	2,948,209	568,972	624,541	1,649,306
164.3	3.0	119.9	2,671,789	2,688,520	2,505,025	50,194	133,301	1,334,265
163.7	13.6	106.7	3,025,453	3,054,986	2,613,009	273,978	167,999	1,215,828
162.2	20.1	115.0	3,352,701	3,379,417	2,717,960	400,250	261,207	1,354,699
161.7	22.3	111.8	3,450,002	3,475,001	2,754,390	443,904	276,707	1,358,260
167.2	0.5	128.0	2,500,224	2,530,370	2,394,355	12,485	123,530	1,340,151
162.1	4.9	56.0	2,802,660	2,806,393	2,587,510	78,300	140,583	1,288,000
163.3	22.3	99.7	3,312,021	3,353,956	2,701,105	456,545	196,307	1,153,620
163.1	26.7	128.1	3,329,427	3,353,718	2,691,063	502,662	159,993	1,532,230
155.9	28.7	144.3	4,470,666	4,478,945	3,108,995	614,379	755,571	2,137,027
151.0	22.4	149.4	5,571,687	5,589,652	3,357,460	669,587	1,562,605	1,969,151
160.1	17.4	69.5	4,150,299	4,195,461	3,216,015	364,953	614,494	1,076,627
159.4	18.7	46.2	4,308,620	4,347,869	3,291,952	393,120	662,797	778,871
158.1	20.6	40.1	4,445,516	4,480,350	3,304,583	436,332	739,435	634,050
153.3	24.1	48.8	4,946,523	4,979,386	3,338,330	526,047	1,115,009	713,275
167.2	6.0	97.4	3,116,013	3,172,133	2,897,875	108,556	165,703	1,496,036
165.4	12.2	75.8	3,532,202	3,579,438	3,119,897	238,362	221,179	1,186,692
161.0	16.6	68.7	3,854,987	3,900,261	3,122,078	313,038	465,144	1,061,573
160.3	17.9	44.7	4,001,463	4,041,552	3,197,923	339,422	504,207	752,848
167.4	3.2	122.3	2,481,957	2,521,404	2,381,913	55,560	83,931	1,750,741
167.1	7.7	60.6	3,521,951	3,576,373	3,218,396	141,477	216,500	1,119,172
164.2	16.1	32.1	3,803,275	3,838,640	3,261,188	320,968	256,484	561,554
151.3	23.0	27.4	3,442,774	3,483,665	2,739,382	410,131	334,152	371,609
157.5	25.1	138.7	5,951,458	5,966,250	3,750,597	480,013	1,735,640	2,087,320
152.2	25.0	154.5	6,782,093	6,787,909	4,040,968	820,864	1,926,076	2,612,832

1-2. 2020년 1/4 분기 산업중분류별, 규모별,
Days Worked, Hours Worked and Wages by Industry

단위 : 일, 시간, 원

산업 Industry	근로일수 Days Worked			근로시간	
	전체 All Employees	상용 Permanent	임시일용 Temporary & Daily	전체 All Employees	상용
					총근로시간 Total
C24. 1 차 금 속 제 조 업 Manufacture of basic metals					
전 규모(1 인 이 상) 1 Permanent Employee or More	20.7	20.8	14.6	179.6	180.3
5 인 이 상 5 Permanent Employees or More	20.7	20.7	13.9	179.9	180.5
10 인 이 상 10 Permanent Employees or More	20.6	20.7	12.0	180.3	180.9
30 인 이 상 30 Permanent Employees or More	20.6	20.7	13.1	181.0	181.5
1 ~ 9 인 1~9 Permanent Employees	21.2	21.4	17.7	174.4	176.0
1 ~ 29 인 1~29 Permanent Employees	20.9	21.1	15.7	176.7	177.9
1 ~ 299 인 1~299 Permanent Employees	20.8	20.9	13.8	181.3	182.3
5 ~ 299 인 5~299 Permanent Employees	20.8	20.9	12.7	181.9	182.7
1 규 모(1 ~ 4인) 1~4 Permanent Employees	21.5	21.8	16.3	172.7	175.8
2 규 모(5 ~ 9인) 5~9 Permanent Employees	21.1	21.2	19.7	175.4	176.0
3 규 모(10 ~ 29인) 10~29 Permanent Employees	20.7	20.8	7.8	178.2	179.0
4 규 모(30 ~ 99인) 30~99 Permanent Employees	20.9	21.0	11.1	188.1	189.3
5 규 모(100 ~ 299인) 100~299 Permanent Employees	20.5	20.5	7.3	179.2	179.7
6 규 모(300인 이 상) 300 Permanent Employees or More	20.4	20.4	20.5	175.2	175.2
C25. 금속 가공제품 제조업; 기계 및 가 구 제 외 Manufacture of fabricated metal products, except machinery and furniture					
전 규모(1 인 이 상) 1 Permanent Employee or More	20.8	21.0	12.8	176.6	179.3
5 인 이 상 5 Permanent Employees or More	20.8	21.0	15.8	180.1	181.4
10 인 이 상 10 Permanent Employees or More	20.8	20.8	14.7	181.7	182.5
30 인 이 상 30 Permanent Employees or More	20.7	20.8	15.9	184.9	185.9
1 ~ 9 인 1~9 Permanent Employees	20.8	21.4	12.2	167.0	173.0
1 ~ 29 인 1~29 Permanent Employees	20.8	21.2	12.0	171.9	175.5
1 ~ 299 인 1~299 Permanent Employees	20.8	21.1	12.7	176.3	179.2
5 ~ 299 인 5~299 Permanent Employees	20.9	21.1	15.6	180.0	181.4
1 규 모(1 ~ 4인) 1~4 Permanent Employees	20.3	21.4	8.1	159.0	167.9
2 규 모(5 ~ 9인) 5~9 Permanent Employees	21.1	21.5	16.5	174.3	177.5
3 규 모(10 ~ 29인) 10~29 Permanent Employees	20.8	20.9	7.9	177.8	178.3
4 규 모(30 ~ 99인) 30~99 Permanent Employees	20.9	21.0	14.0	187.5	188.4
5 규 모(100 ~ 299인) 100~299 Permanent Employees	20.9	21.0	16.9	180.7	182.2
6 규 모(300인 이 상) 300 Permanent Employees or More	19.8	19.8	18.6	181.5	181.8
C26. 전자 부품, 컴퓨터, 영상, 음향 및 통신 장비 제조업 Manufacture of electronic components, computer, visual, sounding and communication equipment					
전 규모(1 인 이 상) 1 Permanent Employee or More	20.2	20.2	17.3	172.4	172.6
5 인 이 상 5 Permanent Employees or More	20.2	20.2	17.5	172.9	173.0
10 인 이 상 10 Permanent Employees or More	20.1	20.2	17.7	173.2	173.3
30 인 이 상 30 Permanent Employees or More	20.1	20.1	17.9	173.3	173.3
1 ~ 9 인 1~9 Permanent Employees	20.3	20.5	16.4	163.9	164.4
1 ~ 29 인 1~29 Permanent Employees	20.5	20.6	16.0	168.3	168.7
1 ~ 299 인 1~299 Permanent Employees	20.4	20.4	15.2	172.6	173.1
5 ~ 299 인 5~299 Permanent Employees	20.4	20.4	14.0	173.7	174.2
1 규 모(1 ~ 4인) 1~4 Permanent Employees	20.2	20.5	16.6	160.0	160.5
2 규 모(5 ~ 9인) 5~9 Permanent Employees	20.4	20.5	15.2	166.6	167.0
3 규 모(10 ~ 29인) 10~29 Permanent Employees	20.6	20.7	9.7	172.5	172.8
4 규 모(30 ~ 99인) 30~99 Permanent Employees	20.1	20.2	9.6	173.0	174.0
5 규 모(100 ~ 299인) 100~299 Permanent Employees	20.4	20.5	19.7	178.3	178.2
6 규 모(300인 이 상) 300 Permanent Employees or More	20.0	20.0	19.6	172.3	172.2

근로일수, 근로시간 및 급여액
(Divisions) and Size of Establishment('20. 1/4)

Unit : Day, Hour, Won

Hours Worked			급 여 액 Wages					
Permanent		임 시 일 용 Temporary & Daily	전 체 All Employees	상 용 Permanent				임 시 일 용 Temporary & Daily
소 정 실 근로 Regular	초 과 근로 Overtime			임 금 총 액 Total	정 액 급 여 Regular	초 과 급 여 Overtime	특 별 급 여 Special	
159.2	21.1	121.7	4,743,824	4,779,029	3,218,741	496,992	1,063,295	1,928,251
158.7	21.8	118.4	4,859,886	4,887,380	3,260,210	517,689	1,109,481	1,989,672
157.9	23.0	106.5	4,998,466	5,022,480	3,283,822	553,393	1,185,265	1,924,490
155.9	25.5	118.1	5,405,098	5,432,114	3,308,710	642,284	1,481,120	2,044,200
169.0	7.0	140.2	2,989,118	3,037,768	2,753,259	93,595	190,915	1,932,813
166.1	11.7	124.5	3,377,091	3,410,713	3,030,244	192,584	187,885	1,838,918
161.3	20.9	115.0	3,917,583	3,952,382	3,119,388	430,462	402,532	1,651,513
160.8	21.9	108.1	4,021,600	4,049,236	3,171,091	455,125	423,020	1,603,877
170.1	5.7	130.7	2,464,432	2,516,171	2,352,703	64,744	98,723	1,761,250
168.3	7.7	154.2	3,313,878	3,347,428	2,991,058	110,722	245,647	2,184,979
164.4	14.7	61.6	3,623,737	3,638,965	3,199,767	253,169	186,030	1,463,438
158.5	30.8	104.9	4,203,957	4,241,575	3,101,097	627,382	513,097	1,411,589
155.7	24.0	59.1	4,639,551	4,655,175	3,353,155	613,763	688,257	807,372
153.7	21.5	175.6	6,925,609	6,939,713	3,478,431	670,888	2,790,395	4,130,018
163.9	15.4	99.6	3,441,896	3,510,187	2,924,956	326,795	258,436	1,513,741
163.2	18.3	127.7	3,624,204	3,668,244	2,992,956	387,578	287,710	1,923,481
161.6	20.9	125.4	3,745,258	3,766,214	3,008,377	439,286	318,552	2,175,067
160.2	25.8	136.3	4,096,043	4,130,947	3,062,929	589,560	478,458	2,395,292
168.3	4.7	91.0	2,884,230	3,009,227	2,761,729	106,689	140,809	1,294,028
166.0	9.5	89.8	3,078,714	3,157,655	2,846,600	177,570	133,484	1,279,584
164.3	14.9	97.6	3,340,983	3,408,993	2,891,198	312,778	205,018	1,465,094
163.6	17.8	125.8	3,513,705	3,557,079	2,956,866	374,712	225,501	1,863,225
167.8	0.2	54.5	2,525,973	2,669,526	2,563,281	3,510	102,735	858,064
168.8	8.7	129.3	3,203,412	3,307,967	2,936,248	197,427	174,292	1,752,077
163.4	14.9	67.5	3,314,443	3,325,229	2,942,420	257,594	125,215	1,005,152
161.7	26.7	122.7	3,895,305	3,919,652	2,961,698	582,038	375,915	2,131,467
158.4	23.8	139.6	3,882,220	3,938,212	3,036,546	611,410	290,257	2,409,621
156.5	25.3	166.6	5,331,343	5,375,148	3,547,107	585,131	1,242,910	3,139,852
156.4	16.1	161.7	6,842,829	6,892,786	3,856,379	420,231	2,616,177	2,569,944
156.3	16.6	163.8	6,996,259	7,034,390	3,903,943	433,408	2,697,038	2,882,923
156.1	17.2	166.1	7,190,050	7,229,039	3,955,074	447,164	2,826,801	2,970,619
155.4	17.9	168.6	7,530,359	7,575,081	4,007,205	475,558	3,092,318	3,014,665
160.8	3.6	150.0	2,894,743	2,951,271	2,699,483	104,520	147,268	1,496,345
161.9	6.8	145.1	3,353,798	3,392,745	3,082,669	136,410	173,666	1,487,005
158.8	14.3	137.0	3,711,487	3,742,382	3,116,614	302,669	323,099	1,591,260
158.7	15.4	122.3	3,826,264	3,845,166	3,177,181	326,595	341,389	1,639,533
159.7	0.8	154.9	2,409,190	2,485,498	2,375,966	10,087	99,444	1,532,647
161.6	5.4	121.3	3,237,457	3,256,676	2,911,611	166,438	178,626	1,285,927
162.9	9.9	76.9	3,796,735	3,803,262	3,438,985	166,064	198,214	1,355,723
157.6	16.4	77.4	3,797,813	3,827,690	3,158,205	348,235	321,250	1,105,090
155.9	22.3	187.1	4,112,524	4,128,235	3,117,903	480,720	529,612	2,498,743
154.8	17.4	187.8	9,045,654	9,098,325	4,374,274	502,533	4,221,518	3,601,805

1-2. 2020년 1/4 분기 산업중분류별, 규모별,
Days Worked, Hours Worked and Wages by Industry

단위 : 일, 시간, 원

산업 Industry	근로일수 Days Worked			근로시간	
	전체	상용	임시일용	전체	상용
	All Employees	Permanent	Temporary & Daily	All Employees	총근로시간 Total
C27. 의료, 정밀, 광학 기기 및 시계 제조업 Manufacture of medical, precision and optical instruments, watches and clocks					
전 규모(1인 이상)	20.2	20.4	13.5	166.2	168.3
5인 이상	20.3	20.4	15.4	168.2	169.3
10인 이상	20.3	20.4	18.0	169.2	169.8
30인 이상	20.2	20.2	17.8	170.4	170.6
1 ~ 9인	19.9	20.5	11.6	157.7	163.7
1 ~ 29인	20.2	20.6	12.6	161.7	165.7
1 ~ 299인	20.2	20.4	13.1	165.1	167.3
5 ~ 299인	20.3	20.4	14.9	167.1	168.4
1 규모(1 ~ 4인)	19.6	20.4	10.0	151.5	159.7
2 규모(5 ~ 9인)	20.2	20.6	13.2	162.9	167.0
3 규모(10 ~ 29인)	20.6	20.6	18.3	166.4	167.8
4 규모(30 ~ 99인)	20.3	20.4	16.8	170.7	171.1
5 규모(100 ~ 299인)	20.1	20.1	17.0	166.0	166.1
6 규모(300인 이상)	20.0	20.0	19.1	179.3	179.3
C28. 전기장비 제조업 Manufacture of electrical equipment					
전 규모(1인 이상)	20.0	20.5	13.3	168.9	172.9
5인 이상	20.1	20.5	14.6	171.2	174.4
10인 이상	20.4	20.5	18.1	174.5	175.7
30인 이상	20.3	20.4	19.2	175.7	176.7
1 ~ 9인	18.8	20.4	6.5	148.3	161.6
1 ~ 29인	19.6	20.6	7.2	159.4	167.4
1 ~ 299인	20.0	20.6	12.0	167.9	172.8
5 ~ 299인	20.2	20.6	13.4	170.6	174.6
1 규모(1 ~ 4인)	18.9	20.3	5.3	147.2	158.0
2 규모(5 ~ 9인)	18.7	20.6	7.1	149.2	164.6
3 규모(10 ~ 29인)	20.5	20.7	10.9	171.0	173.0
4 규모(30 ~ 99인)	20.4	20.5	18.9	172.1	174.2
5 규모(100 ~ 299인)	20.7	20.7	17.9	183.4	183.6
6 규모(300인 이상)	19.9	19.9	20.1	173.5	173.3
C29. 기타 기계 및 장비 제조업 Manufacture of other machinery and equipment					
전 규모(1인 이상)	20.8	20.9	14.7	178.6	180.0
5인 이상	20.8	20.9	15.1	181.0	181.8
10인 이상	20.7	20.7	14.1	181.6	182.4
30인 이상	20.5	20.6	15.6	180.7	181.3
1 ~ 9인	21.2	21.5	15.1	169.4	172.5
1 ~ 29인	21.1	21.3	14.4	176.5	178.7
1 ~ 299인	20.9	21.0	14.4	178.9	180.5
5 ~ 299인	20.9	21.0	14.5	181.7	182.6
1 규모(1 ~ 4인)	20.8	21.4	14.2	159.6	164.5
2 규모(5 ~ 9인)	21.4	21.6	17.1	177.5	178.8
3 규모(10 ~ 29인)	21.0	21.1	11.4	183.4	184.5
4 규모(30 ~ 99인)	20.6	20.7	11.0	184.8	185.6
5 규모(100 ~ 299인)	20.6	20.6	20.1	176.7	176.9
6 규모(300인 이상)	20.1	20.1	19.0	174.3	174.5

근로일수, 근로시간 및 급여액
(Divisions) and Size of Establishment('20. 1/4)

Unit : Day, Hour, Won

Hours Worked			급 여 액 Wages					
Permanent		임 시 일 용 Temporary & Daily	전 체 All Employees	상 용 Permanent				임 시 일 용 Temporary & Daily
소 정 실 근로 Regular	초 과 근로 Overtime			임 금 총 액 Total	정 액 급 여 Regular	초 과 급 여 Overtime	특 별 급 여 Special	
160.3	8.0	85.3	3,722,072	3,784,998	3,301,170	161,688	322,141	1,256,452
160.4	9.0	104.4	3,840,657	3,885,341	3,360,045	180,888	344,407	1,426,731
159.7	10.1	109.4	3,999,938	4,023,936	3,432,445	206,387	385,104	1,582,916
159.1	11.5	143.0	4,186,729	4,202,286	3,458,711	244,140	499,434	2,289,083
162.1	1.7	75.3	2,920,930	3,052,870	2,898,931	24,726	129,213	1,120,962
161.5	4.1	73.5	3,220,123	3,317,804	3,124,787	69,375	123,642	1,045,451
160.9	6.4	78.4	3,576,808	3,639,550	3,262,517	125,732	251,302	1,144,871
161.2	7.2	95.7	3,686,111	3,729,969	3,321,952	141,923	266,095	1,267,075
159.4	0.3	50.5	2,824,298	2,978,057	2,827,700	7,281	143,076	946,964
164.2	2.8	100.3	3,000,982	3,113,951	2,957,087	38,969	117,895	1,296,512
161.0	6.8	63.3	3,565,337	3,606,594	3,370,980	118,044	117,570	613,827
162.6	8.5	116.4	4,086,760	4,102,429	3,579,344	203,728	319,357	2,072,612
157.0	9.1	134.7	3,794,374	3,800,220	3,160,693	158,304	481,222	1,561,399
152.6	26.7	175.8	5,391,508	5,450,927	3,743,894	573,520	1,133,514	2,732,145
158.8	14.1	109.2	3,864,924	3,986,998	3,157,452	315,777	513,769	2,025,371
158.9	15.5	120.6	4,014,249	4,126,360	3,225,043	347,339	553,977	2,230,459
158.2	17.5	149.9	4,168,501	4,239,970	3,236,332	392,700	610,937	2,705,817
156.6	20.1	159.4	4,405,445	4,495,640	3,261,925	475,965	757,750	2,841,953
160.9	0.7	51.1	2,747,189	2,978,070	2,842,855	8,984	126,231	1,051,481
161.9	5.6	56.9	3,111,314	3,263,752	3,008,901	88,003	166,848	1,174,198
160.5	12.3	96.3	3,484,592	3,601,298	3,067,885	241,611	291,801	1,785,118
160.8	13.8	107.7	3,622,470	3,727,881	3,141,733	271,964	314,183	1,989,092
157.7	0.3	39.7	2,441,038	2,610,366	2,489,780	4,002	116,585	765,318
163.5	1.0	57.0	2,992,059	3,289,492	3,141,887	13,204	134,400	1,199,110
162.8	10.2	87.6	3,492,402	3,533,352	3,165,599	162,574	205,179	1,818,678
160.5	13.7	150.4	3,566,814	3,652,504	3,227,749	262,730	162,024	2,660,924
157.0	26.6	163.7	4,323,748	4,344,065	2,998,823	582,502	762,740	2,381,531
151.4	21.8	176.9	5,521,965	5,648,151	3,543,203	635,198	1,469,750	3,285,021
161.8	18.2	110.8	3,905,800	3,946,702	3,096,640	378,397	471,665	1,956,348
161.5	20.4	119.4	4,098,375	4,126,011	3,187,970	423,648	514,393	2,067,387
160.5	21.9	111.9	4,222,806	4,246,722	3,223,742	461,923	561,057	1,999,113
158.2	23.0	126.0	4,417,835	4,437,685	3,257,420	494,019	686,246	2,510,864
166.0	6.5	110.1	2,958,266	3,012,619	2,700,919	118,349	193,351	1,929,238
165.3	13.5	105.9	3,416,558	3,467,879	2,939,842	265,640	262,398	1,776,464
162.5	17.9	106.5	3,662,295	3,700,000	2,979,303	363,938	356,760	1,884,892
162.3	20.3	112.7	3,840,537	3,865,274	3,064,587	411,983	388,704	1,952,645
164.4	0.1	99.1	2,403,881	2,453,338	2,336,003	1,532	115,802	1,803,615
167.2	11.6	134.5	3,418,014	3,453,759	2,988,751	210,489	254,519	2,206,041
164.6	19.9	87.9	3,857,261	3,888,447	3,160,557	401,706	326,183	1,122,838
160.0	25.7	85.7	3,674,629	3,694,254	2,844,481	515,863	333,911	1,396,502
157.7	19.2	152.6	4,553,716	4,557,249	3,385,831	426,202	745,216	4,162,404
153.6	20.9	165.0	6,561,707	6,630,201	4,372,972	535,682	1,721,547	2,849,904

1-2. 2020년 1/4 분기 산업중분류별, 규모별,
Days Worked, Hours Worked and Wages by Industry

단위 : 일, 시간, 원

산업 Industry	근로일수 Days Worked			근로시간		
	전체	상용	임시일용	전체	상용	
	All Employees	Permanent	Temporary & Daily	All Employees	총근로시간 Total	
C30. 자동차 및 트레일러 제조업 Manufacture of motor vehicles, trailers and semitrailers						
전 규모(1인 이상)	1 Permanent Employee or More	19.7	19.7	18.0	170.6	171.2
5인 이상	5 Permanent Employees or More	19.7	19.7	18.0	170.6	171.2
10인 이상	10 Permanent Employees or More	19.6	19.7	18.3	170.4	170.9
30인 이상	30 Permanent Employees or More	19.5	19.5	18.8	168.5	168.9
1 ~ 9인	1~9 Permanent Employees	20.6	20.7	13.6	173.2	174.2
1 ~ 29인	1~29 Permanent Employees	20.7	20.8	12.1	179.8	180.8
1 ~ 299인	1~299 Permanent Employees	20.3	20.3	16.4	179.2	179.7
5 ~ 299인	5~299 Permanent Employees	20.3	20.3	16.4	179.6	180.2
1 규모(1 ~ 4인)	1~4 Permanent Employees	20.7	20.7	-	170.0	170.0
2 규모(5 ~ 9인)	5~9 Permanent Employees	20.5	20.7	13.6	175.4	177.1
3 규모(10 ~ 29인)	10~29 Permanent Employees	20.7	20.8	10.6	183.8	184.8
4 규모(30 ~ 99인)	30~99 Permanent Employees	20.0	20.0	17.4	176.7	177.2
5 규모(100 ~ 299인)	100~299 Permanent Employees	20.2	20.2	20.5	181.6	181.6
6 규모(300인 이상)	300 Permanent Employees or More	18.8	18.8	18.9	156.7	157.0
C31. 기타 운송장비 제조업 Manufacture of other transport equipment						
전 규모(1인 이상)	1 Permanent Employee or More	20.5	20.5	15.8	176.1	176.6
5인 이상	5 Permanent Employees or More	20.5	20.5	16.0	176.4	176.9
10인 이상	10 Permanent Employees or More	20.5	20.5	19.4	176.8	176.9
30인 이상	30 Permanent Employees or More	20.4	20.4	20.5	176.2	176.2
1 ~ 9인	1~9 Permanent Employees	20.6	21.2	10.7	169.6	174.2
1 ~ 29인	1~29 Permanent Employees	21.0	21.3	10.6	176.0	178.7
1 ~ 299인	1~299 Permanent Employees	21.2	21.3	14.7	182.4	183.4
5 ~ 299인	5~299 Permanent Employees	21.2	21.3	14.8	183.3	184.2
1 규모(1 ~ 4인)	1~4 Permanent Employees	20.9	21.0	10.0	168.3	169.1
2 규모(5 ~ 9인)	5~9 Permanent Employees	20.4	21.3	10.7	170.4	177.6
3 규모(10 ~ 29인)	10~29 Permanent Employees	21.4	21.4	9.9	181.8	182.6
4 규모(30 ~ 99인)	30~99 Permanent Employees	21.5	21.5	21.1	187.5	187.6
5 규모(100 ~ 299인)	100~299 Permanent Employees	21.1	21.1	18.7	183.1	183.2
6 규모(300인 이상)	300 Permanent Employees or More	19.5	19.5	20.6	167.2	167.2
C32. 가구 제조업 Manufacture of furniture						
전 규모(1인 이상)	1 Permanent Employee or More	20.9	21.6	9.0	176.1	182.6
5인 이상	5 Permanent Employees or More	20.7	21.2	10.4	178.9	183.5
10인 이상	10 Permanent Employees or More	20.5	21.0	8.1	178.3	182.8
30인 이상	30 Permanent Employees or More	20.5	20.5	17.9	176.5	177.0
1 ~ 9인	1~9 Permanent Employees	21.4	22.5	9.6	173.0	182.2
1 ~ 29인	1~29 Permanent Employees	21.0	22.1	8.3	175.9	184.8
1 ~ 299인	1~299 Permanent Employees	20.9	21.6	9.0	176.1	182.6
5 ~ 299인	5~299 Permanent Employees	20.7	21.2	10.4	178.9	183.5
1 규모(1 ~ 4인)	1~4 Permanent Employees	21.5	23.2	6.7	166.2	178.9
2 규모(5 ~ 9인)	5~9 Permanent Employees	21.3	21.8	14.5	180.6	185.7
3 규모(10 ~ 29인)	10~29 Permanent Employees	20.5	21.5	5.9	180.0	188.3
4 규모(30 ~ 99인)	30~99 Permanent Employees	20.9	21.0	17.9	181.1	181.9
5 규모(100 ~ 299인)	100~299 Permanent Employees	19.3	19.3	-	164.9	164.9
6 규모(300인 이상)	300 Permanent Employees or More	-	-	-	-	-

근로일수, 근로시간 및 급여액
(Divisions) and Size of Establishment('20. 1/4)

Unit : Day, Hour, Won

Hours Worked			급 여 액 Wages					
Permanent		임 시 일 용 Temporary & Daily	전 체 All Employees	상 용 Permanent				임 시 일 용 Temporary & Daily
소 정 실 근로 Regular	초 과 근로 Overtime			임 금 총 액 Total	정 액 급 여 Regular	초 과 급 여 Overtime	특 별 급 여 Special	
150.7	20.5	142.4	4,828,914	4,865,272	3,066,249	484,459	1,314,564	3,024,973
150.3	20.9	142.4	4,883,422	4,921,980	3,075,144	495,993	1,350,843	3,024,973
149.9	21.1	144.2	4,975,705	5,013,287	3,101,360	503,965	1,407,962	3,141,290
148.2	20.8	148.3	5,176,098	5,217,752	3,126,547	513,248	1,577,957	3,278,812
161.0	13.2	111.2	2,896,468	2,925,666	2,606,155	228,842	90,670	1,047,008
161.3	19.5	97.2	3,317,827	3,345,484	2,806,264	360,329	178,891	1,086,137
156.4	23.3	133.4	3,686,856	3,709,241	2,850,234	474,203	384,803	1,760,088
156.1	24.1	133.4	3,722,323	3,746,213	2,854,370	492,507	399,335	1,760,088
163.9	6.1	-	2,938,256	2,938,256	2,763,983	92,509	81,764	-
159.1	18.0	111.2	2,868,964	2,917,161	2,499,529	320,945	96,687	1,047,008
161.5	23.3	84.3	3,573,753	3,599,108	2,927,156	439,764	232,188	1,122,221
154.6	22.6	137.9	3,216,753	3,234,726	2,572,307	425,109	237,310	1,900,778
153.9	27.7	176.0	4,629,151	4,647,413	3,236,550	644,846	766,018	2,441,035
141.0	16.0	147.4	6,688,216	6,789,639	3,425,835	501,530	2,862,274	3,736,814
153.9	22.7	133.4	4,578,692	4,602,541	3,268,937	501,028	832,576	2,552,052
153.5	23.4	134.8	4,640,824	4,665,279	3,292,568	515,057	857,654	2,579,539
152.8	24.1	164.4	4,743,522	4,755,325	3,323,316	533,173	898,836	3,192,128
151.3	24.9	174.5	4,854,405	4,865,281	3,331,637	559,954	973,689	3,423,200
165.8	8.4	88.4	2,882,497	2,953,771	2,682,108	154,129	117,534	1,624,491
165.7	12.9	87.3	3,360,685	3,415,344	2,985,623	234,767	194,954	1,574,777
159.2	24.1	123.3	3,544,155	3,565,587	2,841,886	458,795	264,906	2,219,086
158.9	25.4	124.7	3,590,420	3,612,806	2,857,466	480,822	274,518	2,242,600
165.0	4.1	80.0	2,773,308	2,784,744	2,584,248	94,539	105,957	1,500,000
166.3	11.3	89.0	2,948,189	3,063,385	2,745,569	192,773	125,043	1,632,771
165.7	16.9	79.8	3,801,803	3,821,404	3,252,634	305,708	263,063	1,252,506
159.1	28.5	182.2	3,757,070	3,765,044	2,978,639	489,261	297,144	3,164,061
153.3	29.9	154.1	3,487,946	3,490,435	2,560,097	634,962	295,376	3,047,643
146.4	20.8	174.7	6,052,703	6,064,556	3,871,041	560,573	1,632,942	3,918,955
165.9	16.7	73.2	2,971,806	3,067,356	2,629,695	276,194	161,467	1,453,538
163.0	20.5	85.1	3,217,692	3,280,325	2,764,783	336,115	179,427	1,953,025
161.6	21.3	70.3	3,354,726	3,456,454	2,878,862	363,978	213,613	924,671
157.4	19.6	143.6	3,621,011	3,647,245	2,989,895	389,572	267,778	1,983,207
172.1	10.0	75.2	2,437,949	2,497,857	2,265,004	147,710	85,143	1,799,096
169.3	15.5	67.7	2,725,770	2,833,346	2,484,339	230,441	118,566	1,411,718
165.9	16.7	73.2	2,971,806	3,067,356	2,629,695	276,194	161,467	1,453,538
163.0	20.5	85.1	3,217,692	3,280,325	2,764,783	336,115	179,427	1,953,025
176.5	2.4	53.7	2,103,685	2,269,873	2,123,848	51,813	94,211	634,795
167.4	18.3	111.2	2,812,543	2,744,102	2,417,467	251,287	75,348	3,751,928
165.5	22.8	53.6	3,116,730	3,277,525	2,774,733	339,976	162,817	684,114
160.2	21.8	143.6	3,420,340	3,452,762	2,967,678	395,015	90,069	1,983,207
150.6	14.3	-	4,123,355	4,123,355	3,044,285	376,245	702,825	-
-	-	-	-	-	-	-	-	-

1/4 분기 근로실태

1-2. 2020년 1/4 분기 산업중분류별, 규모별,
Days Worked, Hours Worked and Wages by Industry

단위 : 일, 시간, 원

산업 Industry	근로일수 Days Worked			근로시간	
	전체	상용	임시일용	전체	상용
	All Employees	Permanent	Temporary & Daily	All Employees	총근로시간 Total
C33. 기타 제품 제조업 Other manufacturing					
전 규모(1인 이상) 1 Permanent Employee or More	20.5	20.7	14.0	169.2	171.7
5인 이상 5 Permanent Employees or More	20.4	20.7	14.3	170.8	172.9
10인 이상 10 Permanent Employees or More	20.2	20.6	13.5	171.0	174.1
30인 이상 30 Permanent Employees or More	20.4	20.5	17.4	174.4	175.3
1 ~ 9인 1~9 Permanent Employees	20.7	20.8	14.9	167.3	169.4
1 ~ 29인 1~29 Permanent Employees	20.5	20.8	13.4	167.4	170.5
1 ~ 299인 1~299 Permanent Employees	20.5	20.7	14.0	169.2	171.7
5 ~ 299인 5~299 Permanent Employees	20.4	20.7	14.3	170.8	172.9
1 규모(1 ~ 4인) 1~4 Permanent Employees	20.5	20.8	13.1	165.3	168.7
2 규모(5 ~ 9인) 5~9 Permanent Employees	20.9	20.9	20.7	170.1	170.2
3 규모(10 ~ 29인) 10~29 Permanent Employees	20.1	20.7	12.3	167.7	172.9
4 규모(30 ~ 99인) 30~99 Permanent Employees	20.5	20.5	18.1	173.4	174.5
5 규모(100 ~ 299인) 100~299 Permanent Employees	20.1	20.2	15.4	177.2	177.7
6 규모(300인 이상) 300 Permanent Employees or More	-	-	-	-	-
C34. 산업용 기계 및 장비 수리업 Maintenance and repair services of industrial machinery and equipment					
전 규모(1인 이상) 1 Permanent Employee or More	20.0	20.9	10.9	165.6	172.7
5인 이상 5 Permanent Employees or More	20.6	20.8	15.2	171.0	172.9
10인 이상 10 Permanent Employees or More	20.3	20.5	15.2	171.0	173.5
30인 이상 30 Permanent Employees or More	20.4	20.5	17.4	171.9	173.2
1 ~ 9인 1~9 Permanent Employees	19.7	21.4	8.6	157.8	171.3
1 ~ 29인 1~29 Permanent Employees	19.8	21.2	8.4	160.2	172.1
1 ~ 299인 1~299 Permanent Employees	20.1	21.0	10.9	166.0	173.7
5 ~ 299인 5~299 Permanent Employees	20.7	20.9	15.2	172.0	174.2
1 규모(1 ~ 4인) 1~4 Permanent Employees	18.3	21.3	8.6	147.8	171.7
2 규모(5 ~ 9인) 5~9 Permanent Employees	21.6	21.6	-	171.0	171.0
3 규모(10 ~ 29인) 10~29 Permanent Employees	19.9	20.6	6.3	167.6	174.4
4 규모(30 ~ 99인) 30~99 Permanent Employees	20.8	21.0	16.5	174.3	175.5
5 규모(100 ~ 299인) 100~299 Permanent Employees	20.3	20.6	17.7	173.6	175.7
6 규모(300인 이상) 300 Permanent Employees or More	19.2	19.2	-	160.9	160.9
D35. 전기, 가스, 증기 및 공기조절 공급업 Electricity, gas, steam and air conditioning supply					
전 규모(1인 이상) 1 Permanent Employee or More	19.1	19.1	18.3	161.4	161.5
5인 이상 5 Permanent Employees or More	19.1	19.1	18.3	160.9	161.1
10인 이상 10 Permanent Employees or More	19.1	19.1	18.2	160.6	160.7
30인 이상 30 Permanent Employees or More	19.1	19.1	18.4	160.3	160.4
1 ~ 9인 1~9 Permanent Employees	20.0	20.0	20.4	176.4	176.4
1 ~ 29인 1~29 Permanent Employees	19.7	19.8	16.3	170.5	170.8
1 ~ 299인 1~299 Permanent Employees	19.0	19.0	17.8	159.7	159.9
5 ~ 299인 5~299 Permanent Employees	19.0	19.0	17.8	158.9	159.1
1 규모(1 ~ 4인) 1~4 Permanent Employees	20.3	20.3	-	177.4	177.4
2 규모(5 ~ 9인) 5~9 Permanent Employees	19.6	19.6	20.4	175.2	175.3
3 규모(10 ~ 29인) 10~29 Permanent Employees	19.5	19.6	13.5	165.0	165.7
4 규모(30 ~ 99인) 30~99 Permanent Employees	19.2	19.2	18.5	160.6	160.7
5 규모(100 ~ 299인) 100~299 Permanent Employees	18.5	18.5	17.0	153.6	153.7
6 규모(300인 이상) 300 Permanent Employees or More	19.3	19.3	18.7	164.0	164.2

근로일수, 근로시간 및 급여액
(Divisions) and Size of Establishment('20. 1/4)

Unit : Day, Hour, Won

Hours Worked			급여액 Wages					
Permanent		임시일용 Temporary & Daily	전체 All Employees	상용 Permanent				임시일용 Temporary & Daily
소정 소정 Regular	초과 초과 Overtime			입금총액 Total	정액급여 Regular	초과급여 Overtime	특별급여 Special	
163.3	8.4	106.6	2,808,608	2,868,269	2,607,343	139,819	121,107	1,337,709
163.4	9.6	118.6	3,023,138	3,088,653	2,788,177	158,331	142,146	1,447,503
162.6	11.5	112.4	3,124,895	3,216,078	2,833,429	198,607	184,042	1,401,369
160.7	14.6	138.7	3,120,912	3,159,396	2,700,003	239,846	219,548	1,619,054
164.0	5.4	96.3	2,499,450	2,536,092	2,391,418	83,674	61,000	1,225,914
164.2	6.3	100.6	2,707,482	2,772,174	2,576,758	106,802	88,613	1,285,399
163.3	8.4	106.6	2,808,608	2,868,269	2,607,343	139,819	121,107	1,337,709
163.4	9.6	118.6	3,023,138	3,088,653	2,788,177	158,331	142,146	1,447,503
163.2	5.5	75.7	2,299,386	2,346,874	2,179,519	96,023	71,332	1,054,588
165.0	5.2	165.4	2,782,803	2,798,309	2,685,066	66,560	46,682	1,800,000
164.6	8.3	103.9	3,128,797	3,274,605	2,971,200	156,025	147,380	1,330,327
161.4	13.1	132.1	3,122,624	3,163,105	2,730,172	205,744	227,189	1,517,269
158.8	18.9	156.1	3,116,201	3,149,176	2,616,872	333,813	198,491	1,883,450
-	-	-	-	-	-	-	-	-
161.5	11.1	87.7	3,973,975	4,146,284	3,174,253	239,329	732,702	2,059,843
159.7	13.2	122.5	4,340,142	4,406,745	3,314,797	280,116	811,832	2,645,581
156.9	16.6	122.5	4,767,370	4,876,751	3,496,885	356,684	1,023,182	2,645,581
155.5	17.8	146.7	5,250,836	5,356,535	3,732,374	398,846	1,225,314	3,227,904
169.0	2.3	68.8	2,816,214	2,979,045	2,658,709	51,802	268,534	1,741,332
167.2	4.9	64.7	2,859,372	3,016,507	2,653,244	90,418	272,845	1,605,060
162.4	11.3	87.7	3,906,944	4,087,357	3,162,175	237,305	687,877	2,059,843
160.5	13.6	122.5	4,288,678	4,360,206	3,314,635	281,944	763,627	2,645,581
169.4	2.3	68.8	2,753,585	3,059,008	2,587,565	69,064	402,380	1,741,332
168.7	2.3	-	2,898,417	2,898,417	2,730,446	34,397	133,573	-
161.9	12.4	28.5	2,997,234	3,125,523	2,637,339	202,793	285,391	379,054
158.2	17.4	134.7	3,367,302	3,411,224	2,950,060	298,534	162,630	1,975,946
154.3	21.4	150.8	7,183,466	7,512,962	4,680,432	552,413	2,280,117	3,653,515
151.4	9.5	-	4,839,294	4,839,294	3,316,300	263,130	1,259,864	-
152.3	9.3	142.7	6,573,593	6,619,828	4,789,241	349,490	1,481,097	1,862,070
151.8	9.2	142.7	6,643,254	6,691,497	4,829,276	353,498	1,508,723	1,862,070
151.6	9.1	142.2	6,641,709	6,690,014	4,831,782	347,721	1,510,511	1,851,712
151.4	9.1	145.5	6,686,016	6,735,378	4,853,846	348,498	1,533,034	1,890,660
164.5	12.0	163.3	5,303,138	5,317,650	3,999,966	382,308	935,376	2,267,479
160.1	10.8	102.1	5,630,581	5,654,902	4,249,740	357,776	1,047,387	1,438,456
151.8	8.1	138.8	6,285,485	6,318,780	4,671,017	325,953	1,321,810	1,909,719
151.1	8.0	138.8	6,386,544	6,422,181	4,731,084	331,426	1,359,671	1,909,719
167.9	9.5	-	4,079,814	4,079,814	3,370,367	207,436	502,011	-
160.5	14.8	163.3	6,705,087	6,750,863	4,728,940	584,782	1,437,141	2,267,479
156.0	9.7	62.4	5,930,106	5,964,001	4,478,662	335,292	1,150,047	899,337
152.2	8.5	147.6	6,128,186	6,168,227	4,663,341	310,110	1,194,776	2,161,893
147.4	6.3	136.3	6,798,542	6,826,321	4,880,525	331,166	1,614,631	1,537,444
153.1	11.2	146.4	7,044,231	7,114,449	4,983,483	388,163	1,742,804	1,817,732

1-2. 2020년 1/4 분기 산업중분류별, 규모별,
Days Worked, Hours Worked and Wages by Industry

단위 : 일, 시간, 원

산업 Industry	근로일수 Days Worked			근로시간	
	전체	상용	임시일용	전체	상용
	All Employees	Permanent	Temporary & Daily	All Employees	총근로시간 Total
E36. 수도업 Water supply					
전 규모(1인 이상) 1 Permanent Employee or More	19.2	19.2	17.3	154.8	155.3
5인 이상 5 Permanent Employees or More	19.2	19.2	17.3	154.6	155.1
10인 이상 10 Permanent Employees or More	19.2	19.2	17.3	154.4	154.9
30인 이상 30 Permanent Employees or More	19.1	19.1	16.9	153.4	153.9
1 ~ 9인 1~9 Permanent Employees	20.2	20.1	22.0	173.3	172.9
1 ~ 29인 1~29 Permanent Employees	19.7	19.7	19.0	161.9	162.1
1 ~ 299인 1~299 Permanent Employees	19.4	19.5	17.3	157.7	158.7
5 ~ 299인 5~299 Permanent Employees	19.4	19.5	17.3	157.5	158.5
1 규모(1 ~ 4인) 1~4 Permanent Employees	20.6	20.5	22.0	170.1	169.3
2 규모(5 ~ 9인) 5~9 Permanent Employees	19.6	19.6	-	177.2	177.2
3 규모(10 ~ 29인) 10~29 Permanent Employees	19.6	19.6	18.8	160.3	160.6
4 규모(30 ~ 99인) 30~99 Permanent Employees	19.4	19.5	16.3	157.0	158.8
5 규모(100 ~ 299인) 100~299 Permanent Employees	19.1	19.0	21.3	153.3	153.2
6 규모(300인 이상) 300 Permanent Employees or More
E37. 하수, 폐수 및 분뇨 처리업 Sewage, wastewater, human and animal waste treatment services					
전 규모(1인 이상) 1 Permanent Employee or More	20.5	20.8	12.4	168.5	171.7
5인 이상 5 Permanent Employees or More	20.4	20.8	12.4	168.9	172.5
10인 이상 10 Permanent Employees or More	20.3	20.7	12.2	169.7	173.5
30인 이상 30 Permanent Employees or More	19.8	20.4	12.5	166.2	172.5
1 ~ 9인 1~9 Permanent Employees	20.9	21.0	13.7	164.5	166.0
1 ~ 29인 1~29 Permanent Employees	20.9	21.0	11.9	170.0	171.2
1 ~ 299인 1~299 Permanent Employees	20.5	20.8	12.4	168.5	171.7
5 ~ 299인 5~299 Permanent Employees	20.4	20.8	12.4	168.9	172.5
1 규모(1 ~ 4인) 1~4 Permanent Employees	21.2	21.2	-	165.0	165.0
2 규모(5 ~ 9인) 5~9 Permanent Employees	20.6	20.9	13.7	164.0	167.0
3 규모(10 ~ 29인) 10~29 Permanent Employees	20.9	21.0	8.3	173.5	174.4
4 규모(30 ~ 99인) 30~99 Permanent Employees	19.4	20.4	12.2	163.7	172.6
5 규모(100 ~ 299인) 100~299 Permanent Employees	20.6	20.6	22.5	172.5	172.4
6 규모(300인 이상) 300 Permanent Employees or More	-	-	-	-	-
E38. 폐기물 수집, 운반, 처리 및 재활용업 Waste collection, treatment and disposal activities; materials recovery					
전 규모(1인 이상) 1 Permanent Employee or More	21.5	21.8	13.3	178.9	182.3
5인 이상 5 Permanent Employees or More	21.6	21.9	14.3	181.1	184.1
10인 이상 10 Permanent Employees or More	21.9	22.0	16.9	184.7	185.9
30인 이상 30 Permanent Employees or More	22.1	22.2	11.6	188.0	189.1
1 ~ 9인 1~9 Permanent Employees	20.3	21.4	11.0	161.6	170.5
1 ~ 29인 1~29 Permanent Employees	21.1	21.6	13.5	172.6	177.3
1 ~ 299인 1~299 Permanent Employees	21.5	21.9	13.3	179.0	182.3
5 ~ 299인 5~299 Permanent Employees	21.6	21.9	14.3	181.2	184.1
1 규모(1 ~ 4인) 1~4 Permanent Employees	20.6	21.4	7.0	160.3	167.1
2 규모(5 ~ 9인) 5~9 Permanent Employees	20.1	21.3	12.2	162.5	173.2
3 규모(10 ~ 29인) 10~29 Permanent Employees	21.6	21.7	19.1	180.7	181.9
4 규모(30 ~ 99인) 30~99 Permanent Employees	22.1	22.3	11.6	186.5	187.8
5 규모(100 ~ 299인) 100~299 Permanent Employees	22.0	22.0	10.8	197.5	197.8
6 규모(300인 이상) 300 Permanent Employees or More

근로일수, 근로시간 및 급여액
(Divisions) and Size of Establishment('20. 1/4)

Unit : Day, Hour, Won

Hours Worked			급 여 액 Wages					
Permanent		임 시 일 용 Temporary & Daily	전 체 All Employees	상 용 Permanent				임 시 일 용 Temporary & Daily
소 정 실 근로 Regular	초 과 근로 Overtime			임 금 총 액 Total	정 액 급 여 Regular	초 과 급 여 Overtime	특 별 급 여 Special	
153.1	2.2	126.0	5,492,926	5,561,077	4,573,582	108,825	878,670	1,524,615
153.0	2.2	124.8	5,513,278	5,581,759	4,591,870	108,861	881,028	1,513,074
152.8	2.1	124.8	5,526,636	5,596,006	4,606,126	104,967	884,914	1,513,074
152.4	1.5	119.0	5,558,042	5,625,088	4,672,184	80,813	872,091	1,451,132
165.6	7.3	209.0	3,877,681	3,896,229	3,022,442	292,700	581,087	2,322,000
156.6	5.5	152.8	5,166,388	5,238,457	4,076,624	250,006	911,828	1,806,489
154.8	3.9	126.0	5,388,788	5,505,277	4,294,274	183,074	1,027,929	1,524,615
154.7	3.8	124.8	5,422,299	5,540,782	4,321,085	184,618	1,035,079	1,513,074
163.4	5.8	209.0	3,694,122	3,724,314	2,949,407	105,632	669,275	2,322,000
168.2	9.0	-	4,099,558	4,099,558	3,108,822	513,950	476,785	-
155.3	5.2	148.7	5,347,066	5,428,662	4,226,010	243,955	958,696	1,768,287
155.3	3.4	113.1	5,435,970	5,599,920	4,267,060	192,011	1,140,849	1,381,016
150.7	2.5	162.4	5,599,735	5,654,981	4,703,871	55,552	895,557	1,964,696
...
161.9	9.8	96.4	3,667,954	3,764,686	3,198,920	268,506	297,260	1,474,928
161.5	11.0	96.4	3,820,370	3,937,199	3,309,194	302,641	325,363	1,474,928
161.3	12.2	96.0	3,938,618	4,063,732	3,389,724	337,945	336,063	1,459,426
159.3	13.2	99.2	3,998,546	4,233,746	3,560,668	338,729	334,348	1,521,639
163.9	2.1	99.0	2,803,744	2,833,624	2,604,864	52,313	176,446	1,575,084
163.4	7.7	85.1	3,457,358	3,487,946	2,985,493	227,075	275,377	1,289,453
161.9	9.8	96.4	3,667,954	3,764,686	3,198,920	268,506	297,260	1,474,928
161.5	11.0	96.4	3,820,370	3,937,199	3,309,194	302,641	325,363	1,474,928
164.8	0.2	-	2,430,137	2,430,137	2,345,844	4,438	79,854	-
163.2	3.8	99.0	3,121,598	3,192,676	2,835,359	94,916	262,401	1,575,084
163.1	11.3	57.4	3,875,992	3,900,224	3,225,321	337,190	337,712	719,285
158.9	13.7	96.9	4,028,808	4,364,716	3,734,850	296,104	333,762	1,490,811
160.4	12.0	178.3	3,920,368	3,932,290	3,159,752	436,839	335,698	2,578,608
-	-	-	-	-	-	-	-	-
169.5	12.8	103.1	3,621,716	3,717,324	3,069,706	367,047	280,571	1,468,392
169.9	14.2	112.0	3,765,968	3,857,910	3,152,416	407,262	298,232	1,597,398
170.3	15.6	131.0	3,957,773	4,003,166	3,214,317	462,235	326,614	1,918,936
168.7	20.4	95.7	4,038,194	4,071,663	3,105,074	577,236	389,353	1,262,455
166.7	3.8	85.6	2,608,445	2,775,291	2,593,121	53,343	128,827	1,186,686
170.1	7.2	104.0	3,331,479	3,456,695	3,043,691	212,446	200,557	1,495,177
169.5	12.8	103.1	3,615,191	3,710,941	3,066,738	365,172	279,031	1,468,392
169.9	14.2	112.0	3,759,371	3,851,498	3,149,523	405,372	296,602	1,597,398
166.2	0.9	50.1	2,395,967	2,500,566	2,353,856	18,995	127,715	701,544
167.2	6.0	96.4	2,764,067	2,995,494	2,784,901	80,875	129,719	1,334,923
172.4	9.6	146.1	3,860,706	3,918,629	3,349,140	320,305	249,184	2,199,170
168.7	19.1	96.0	3,952,987	3,990,226	3,093,160	552,443	344,622	1,270,007
169.3	28.5	86.5	4,465,347	4,473,088	3,129,320	708,139	635,629	984,909
...

1/4분기 근로실태

1-2. 2020년 1/4 분기 산업중분류별, 규모별,
Days Worked, Hours Worked and Wages by Industry

단위 : 일, 시간, 원

산 업 Industry	근 로 일 수 Days Worked			근 로 시 간	
	전 체	상 용	임 시 일 용	전 체	상 용
	All Employees	Permanent	Temporary & Daily	All Employees	총 근로 시간 Total
E39. 환경 정화 및 복원업 Remediation activities and other waste management services					
전 규모(1 인 이상) 1 Permanent Employee or More	20.2	20.4	12.0	169.9	171.7
5 인 이상 5 Permanent Employees or More	20.3	20.4	14.1	171.2	172.4
10 인 이상 10 Permanent Employees or More	20.3	20.3	17.8	172.1	172.5
30 인 이상 30 Permanent Employees or More	20.4	20.4	20.2	175.1	175.2
1 ~ 9 인 1~9 Permanent Employees	20.0	20.7	8.7	163.7	169.3
1 ~ 29 인 1~29 Permanent Employees	20.1	20.4	10.3	167.0	169.7
1 ~ 299 인 1~299 Permanent Employees	20.2	20.4	12.0	169.9	171.7
5 ~ 299 인 5~299 Permanent Employees	20.3	20.4	14.1	171.2	172.4
1 규모(1 ~ 4인) 1~4 Permanent Employees	19.6	20.3	6.2	161.5	166.8
2 규모(5 ~ 9인) 5~9 Permanent Employees	20.3	21.1	10.5	166.0	172.0
3 규모(10 ~ 29인) 10~29 Permanent Employees	20.2	20.2	15.7	169.3	169.9
4 규모(30 ~ 99인) 30~99 Permanent Employees	20.4	20.4	20.2	175.1	175.2
5 규모(100 ~ 299인) 100~299 Permanent Employees	-	-	-	-	-
6 규모(300인 이상) 300 Permanent Employees or More	-	-	-	-	-
F41. 종합 건설업 General construction					
전 규모(1 인 이상) 1 Permanent Employee or More	16.8	20.6	9.3	137.4	169.1
5 인 이상 5 Permanent Employees or More	16.7	20.5	9.3	137.5	169.6
10 인 이상 10 Permanent Employees or More	17.1	20.4	9.4	141.6	170.6
30 인 이상 30 Permanent Employees or More	17.9	20.1	11.5	152.7	173.0
1 ~ 9 인 1~9 Permanent Employees	16.3	21.0	9.1	129.3	165.9
1 ~ 29 인 1~29 Permanent Employees	16.1	20.9	8.4	128.0	166.3
1 ~ 299 인 1~299 Permanent Employees	16.3	20.8	9.2	130.8	167.9
5 ~ 299 인 5~299 Permanent Employees	16.1	20.8	9.2	129.8	168.3
1 규모(1 ~ 4인) 1~4 Permanent Employees	17.2	21.0	9.0	136.5	166.4
2 규모(5 ~ 9인) 5~9 Permanent Employees	15.8	20.9	9.2	124.9	165.6
3 규모(10 ~ 29인) 10~29 Permanent Employees	15.9	20.9	7.4	126.4	166.7
4 규모(30 ~ 99인) 30~99 Permanent Employees	16.8	20.7	10.6	138.5	171.5
5 규모(100 ~ 299인) 100~299 Permanent Employees	16.6	20.3	12.4	140.1	176.3
6 규모(300인 이상) 300 Permanent Employees or More	19.5	19.7	13.6	170.4	172.9
F42. 전문직별 공사업 Specialized construction activities					
전 규모(1 인 이상) 1 Permanent Employee or More	17.0	20.8	13.5	137.8	169.3
5 인 이상 5 Permanent Employees or More	17.2	20.7	14.2	139.8	170.3
10 인 이상 10 Permanent Employees or More	17.6	20.7	15.1	144.6	172.1
30 인 이상 30 Permanent Employees or More	18.8	20.7	17.1	156.4	175.3
1 ~ 9 인 1~9 Permanent Employees	16.2	20.9	11.1	129.4	166.4
1 ~ 29 인 1~29 Permanent Employees	16.3	20.8	12.1	130.6	166.9
1 ~ 299 인 1~299 Permanent Employees	17.0	20.8	13.4	137.2	169.3
5 ~ 299 인 5~299 Permanent Employees	17.1	20.8	14.1	139.1	170.3
1 규모(1 ~ 4인) 1~4 Permanent Employees	16.3	20.9	9.5	129.8	166.4
2 규모(5 ~ 9인) 5~9 Permanent Employees	16.2	20.8	12.1	129.0	166.3
3 규모(10 ~ 29인) 10~29 Permanent Employees	16.4	20.7	13.4	132.5	168.1
4 규모(30 ~ 99인) 30~99 Permanent Employees	18.5	20.8	16.4	152.9	176.4
5 규모(100 ~ 299인) 100~299 Permanent Employees	19.5	20.6	18.4	161.4	174.9
6 규모(300인 이상) 300 Permanent Employees or More	19.8	20.0	19.4	172.4	170.0

근로일수, 근로시간 및 급여액
(Divisions) and Size of Establishment('20. 1/4)

Unit : Day, Hour, Won

Hours Worked			급 여 액 Wages					
Permanent		임 시 일 용 Temporary & Daily	전 체 All Employees	상 용 Permanent				임 시 일 용 Temporary & Daily
소 정 실 근로 Regular	초 과 근로 Overtime			임 금 총 액 Total	정 액 급 여 Regular	초 과 급 여 Overtime	특 별 급 여 Special	
161.0	10.6	95.8	4,294,236	4,357,098	3,403,674	252,034	701,389	1,721,573
161.3	11.1	111.7	4,448,082	4,500,605	3,507,690	270,447	722,467	1,914,194
160.9	11.6	139.6	4,612,380	4,638,245	3,569,705	291,164	777,376	2,459,895
163.0	12.2	161.5	4,873,403	4,892,255	3,899,155	335,347	657,753	3,255,345
161.5	7.8	70.7	3,425,648	3,553,165	2,928,914	140,143	484,109	1,298,370
159.9	9.7	82.2	3,975,183	4,056,470	3,125,335	205,233	725,903	1,404,047
161.0	10.6	95.8	4,294,236	4,357,098	3,403,674	252,034	701,389	1,721,573
161.3	11.1	111.7	4,448,082	4,500,605	3,507,690	270,447	722,467	1,914,194
159.4	7.4	52.2	3,335,410	3,438,674	2,737,984	134,196	566,494	1,190,918
163.8	8.2	84.1	3,521,758	3,677,975	3,137,052	146,625	394,298	1,375,851
158.9	11.1	120.2	4,366,258	4,398,566	3,258,843	249,474	890,250	1,752,392
163.0	12.2	161.5	4,873,403	4,892,255	3,899,155	335,347	657,753	3,255,345
-	-	-	-	-	-	-	-	-
-	-	-	-	-	-	-	-	-
162.0	7.2	73.9	3,439,812	4,371,350	3,686,090	227,845	457,416	1,578,163
161.4	8.2	74.0	3,626,063	4,638,568	3,864,109	261,628	512,831	1,620,474
160.6	10.0	74.3	4,036,123	5,081,909	4,138,157	319,048	624,704	1,609,988
158.3	14.6	91.8	5,017,241	6,036,418	4,700,742	453,419	882,258	1,959,787
165.1	0.9	73.3	2,294,157	2,793,156	2,682,020	25,277	85,858	1,531,600
164.7	1.6	66.8	2,473,338	3,127,931	2,928,381	59,393	140,158	1,426,197
163.9	4.0	73.2	2,774,072	3,553,022	3,218,385	121,961	212,676	1,564,523
163.5	4.8	73.3	2,880,181	3,747,604	3,364,467	146,047	237,090	1,605,781
166.0	0.4	73.0	2,203,478	2,636,921	2,530,622	8,566	97,733	1,284,080
164.4	1.2	73.5	2,350,318	2,911,021	2,796,237	37,885	76,899	1,642,700
164.2	2.5	58.2	2,694,165	3,524,579	3,220,273	99,814	204,493	1,287,797
162.8	8.7	84.9	3,558,958	4,594,452	4,076,999	248,142	269,311	1,877,960
159.0	17.3	99.5	3,800,347	5,379,159	4,133,088	451,333	794,737	2,028,490
155.8	17.2	108.3	6,807,935	6,991,680	5,183,706	566,889	1,241,086	2,272,432
164.7	4.6	108.2	2,919,532	3,596,356	3,216,783	116,296	263,277	2,283,251
164.3	6.0	114.3	3,067,368	3,832,136	3,398,299	152,750	281,086	2,426,749
163.8	8.3	121.9	3,281,721	4,182,922	3,626,643	213,144	343,134	2,540,889
162.6	12.8	138.0	3,651,353	4,471,552	3,711,776	309,927	449,849	2,850,845
165.7	0.7	88.2	2,465,207	2,965,794	2,776,181	12,184	177,430	1,908,693
165.6	1.3	96.9	2,634,345	3,246,068	3,018,668	38,798	188,603	2,067,607
164.9	4.4	107.6	2,872,254	3,516,896	3,174,737	106,538	235,621	2,277,565
164.5	5.8	113.6	3,011,448	3,734,608	3,348,820	141,055	244,733	2,421,508
166.1	0.3	74.7	2,322,809	2,873,972	2,660,654	4,607	208,712	1,494,221
165.2	1.1	96.5	2,580,599	3,061,596	2,896,716	20,089	144,791	2,160,140
165.4	2.7	108.0	2,906,176	3,827,678	3,521,863	94,025	211,790	2,271,809
163.5	12.8	132.5	3,469,698	4,247,005	3,612,697	267,115	367,193	2,796,225
162.1	12.8	147.4	3,653,691	4,303,999	3,590,529	351,775	361,695	2,983,835
157.5	12.5	179.4	5,545,882	6,433,605	4,718,125	464,705	1,250,775	2,931,416

1-2. 2020년 1/4 분기 산업중분류별, 규모별,
Days Worked, Hours Worked and Wages by Industry

단위 : 일, 시간, 원

산업 Industry	근로일수 Days Worked			근로시간	
	전체 All Employees	상용 Permanent	임시일용 Temporary & Daily	전체 All Employees	상용
					총근로시간 Total
G45. 자동차 및 부품 판매업 Sale of motor vehicles and parts					
전 규모(1인 이상) 1 Permanent Employee or More	21.0	21.1	20.1	168.9	169.1
5인 이상 5 Permanent Employees or More	20.7	20.7	19.0	167.9	167.9
10인 이상 10 Permanent Employees or More	20.4	20.4	17.5	165.9	166.0
30인 이상 30 Permanent Employees or More	20.1	20.1	19.0	163.4	163.5
1 ~ 9인 1~9 Permanent Employees	21.7	21.7	20.6	171.9	172.3
1 ~ 29인 1~29 Permanent Employees	21.2	21.2	20.2	169.9	170.2
1 ~ 299인 1~299 Permanent Employees	21.1	21.1	20.1	168.9	169.2
5 ~ 299인 5~299 Permanent Employees	20.7	20.7	19.0	167.9	168.0
1 규모(1 ~ 4인) 1~4 Permanent Employees	21.8	21.8	20.6	171.1	171.7
2 규모(5 ~ 9인) 5~9 Permanent Employees	21.5	21.5	20.7	173.3	173.4
3 규모(10 ~ 29인) 10~29 Permanent Employees	20.6	20.6	14.7	167.0	167.1
4 규모(30 ~ 99인) 30~99 Permanent Employees	20.3	20.3	17.2	163.0	163.1
5 규모(100 ~ 299인) 100~299 Permanent Employees	19.6	19.6	20.4	164.5	164.6
6 규모(300인 이상) 300 Permanent Employees or More
G46. 도매 및 상품 중개업 Wholesale trade on own account or on a fee or contract basis					
전 규모(1인 이상) 1 Permanent Employee or More	20.4	20.7	13.2	164.6	166.9
5인 이상 5 Permanent Employees or More	20.1	20.4	12.3	166.2	169.1
10인 이상 10 Permanent Employees or More	20.1	20.4	13.1	168.0	170.7
30인 이상 30 Permanent Employees or More	19.9	20.2	14.8	168.9	171.0
1 ~ 9인 1~9 Permanent Employees	20.7	20.9	13.4	161.3	163.3
1 ~ 29인 1~29 Permanent Employees	20.6	20.8	12.5	163.1	165.5
1 ~ 299인 1~299 Permanent Employees	20.5	20.7	13.1	164.6	166.9
5 ~ 299인 5~299 Permanent Employees	20.1	20.5	12.0	166.3	169.3
1 규모(1 ~ 4인) 1~4 Permanent Employees	21.1	21.2	17.1	160.8	161.7
2 규모(5 ~ 9인) 5~9 Permanent Employees	20.1	20.5	10.3	162.0	165.5
3 규모(10 ~ 29인) 10~29 Permanent Employees	20.3	20.7	11.2	167.0	170.2
4 규모(30 ~ 99인) 30~99 Permanent Employees	20.1	20.4	8.1	169.6	172.3
5 규모(100 ~ 299인) 100~299 Permanent Employees	19.8	19.9	18.7	170.9	172.2
6 규모(300인 이상) 300 Permanent Employees or More	19.7	19.9	15.8	164.6	166.0
G47. 소매업; 자동차 제외 Retail trade, except motor vehicles and motorcycles					
전 규모(1인 이상) 1 Permanent Employee or More	20.4	21.0	13.5	161.7	168.0
5인 이상 5 Permanent Employees or More	20.5	20.8	14.7	166.2	168.7
10인 이상 10 Permanent Employees or More	20.3	20.5	16.8	163.7	165.5
30인 이상 30 Permanent Employees or More	19.7	19.9	16.3	157.8	159.6
1 ~ 9인 1~9 Permanent Employees	20.5	21.3	12.6	160.6	169.4
1 ~ 29인 1~29 Permanent Employees	20.6	21.3	13.1	162.7	170.1
1 ~ 299인 1~299 Permanent Employees	20.4	21.1	13.4	161.6	168.1
5 ~ 299인 5~299 Permanent Employees	20.6	20.9	14.5	166.4	169.0
1 규모(1 ~ 4인) 1~4 Permanent Employees	20.3	21.3	13.0	156.8	167.0
2 규모(5 ~ 9인) 5~9 Permanent Employees	21.0	21.5	8.4	171.7	175.5
3 규모(10 ~ 29인) 10~29 Permanent Employees	21.0	21.2	17.5	171.1	173.0
4 규모(30 ~ 99인) 30~99 Permanent Employees	20.2	20.5	15.9	164.0	166.9
5 규모(100 ~ 299인) 100~299 Permanent Employees	19.3	19.4	16.2	150.0	151.3
6 규모(300인 이상) 300 Permanent Employees or More	19.6	19.7	18.1	163.6	164.6

근로일수, 근로시간 및 급여액
(Divisions) and Size of Establishment('20. 1/4)

Unit : Day, Hour, Won

Hours Worked			급 여 액 Wages					
Permanent		임 시 일 용 Temporary & Daily	전 체 All Employees	상 용 Permanent				임 시 일 용 Temporary & Daily
소 정 실 근로 Regular	초 과 근로 Overtime			임 금 총 액 Total	정 액 급 여 Regular	초 과 급 여 Overtime	특 별 급 여 Special	
165.1	4.0	144.8	4,187,096	4,210,369	3,360,323	86,215	763,832	1,792,465
162.7	5.2	150.6	5,064,378	5,078,484	3,911,791	114,202	1,052,492	2,086,114
161.0	5.0	135.7	5,476,620	5,487,389	4,102,876	114,384	1,270,129	2,257,969
159.3	4.2	145.4	5,609,324	5,635,540	4,469,128	116,927	1,049,484	1,864,362
169.3	3.0	146.7	2,881,602	2,900,902	2,598,902	57,329	244,670	1,694,205
166.2	4.0	144.7	3,920,846	3,942,713	3,152,082	80,447	710,185	1,783,225
165.1	4.0	144.8	4,172,187	4,195,420	3,349,190	86,604	759,626	1,792,465
162.7	5.3	150.6	5,048,282	5,062,405	3,899,187	114,956	1,048,262	2,086,114
170.4	1.4	141.9	2,297,479	2,310,936	2,153,712	24,979	132,245	1,644,894
167.6	5.8	166.8	3,911,316	3,928,713	3,374,492	113,688	440,532	1,899,104
161.7	5.4	117.3	5,416,035	5,420,109	3,936,548	113,229	1,370,332	3,000,000
160.7	2.5	130.5	5,110,791	5,125,513	4,197,555	56,362	871,597	1,929,634
155.9	8.8	157.7	6,592,953	6,656,572	4,978,209	271,685	1,406,678	1,810,664
...
162.2	4.7	99.4	4,061,474	4,158,919	3,514,340	101,002	543,577	1,291,391
162.6	6.5	94.5	4,578,308	4,710,777	3,871,559	139,644	699,574	1,307,949
162.3	8.4	105.3	4,972,912	5,119,237	4,082,896	177,706	858,635	1,504,861
160.4	10.6	120.6	5,594,658	5,764,929	4,333,920	220,620	1,210,389	1,673,803
162.1	1.2	91.1	3,181,767	3,244,215	2,972,790	27,941	243,484	990,336
162.8	2.7	89.7	3,527,363	3,605,386	3,231,861	59,774	313,751	1,114,371
162.4	4.5	96.8	3,911,763	4,002,823	3,445,472	93,715	463,636	1,272,273
162.9	6.5	90.7	4,401,870	4,526,323	3,799,129	132,047	595,148	1,285,398
161.3	0.4	120.3	2,827,953	2,864,375	2,676,378	10,356	177,640	1,222,014
163.2	2.3	65.8	3,670,905	3,776,508	3,388,169	52,584	335,755	789,427
164.3	5.9	87.4	4,282,837	4,404,371	3,804,980	130,194	469,197	1,305,899
162.3	10.0	60.4	5,306,652	5,409,996	4,196,841	193,188	1,019,967	1,220,969
158.3	13.9	154.0	5,263,053	5,510,228	4,265,566	263,945	980,718	2,032,875
158.3	7.7	134.4	6,803,961	7,055,064	4,792,105	236,195	2,026,764	1,547,545
162.5	5.4	88.6	2,742,010	2,890,920	2,452,778	108,921	329,221	995,308
160.1	8.6	111.2	3,286,337	3,377,132	2,681,282	173,295	522,554	1,300,421
156.8	8.7	126.6	3,427,772	3,528,393	2,725,384	179,350	623,659	1,433,545
152.1	7.5	123.4	3,725,315	3,844,324	2,833,246	181,266	829,812	1,474,400
165.8	3.5	78.0	2,363,186	2,520,326	2,294,299	67,977	158,050	873,441
165.2	4.9	83.5	2,496,337	2,643,491	2,354,038	90,146	199,307	925,118
162.9	5.2	87.9	2,649,378	2,794,466	2,398,286	100,568	295,612	986,183
160.7	8.4	110.0	3,142,379	3,228,984	2,594,205	162,096	472,682	1,284,004
165.3	1.7	79.3	2,145,661	2,314,217	2,181,746	32,565	99,906	870,097
167.1	8.4	65.7	2,984,899	3,059,260	2,588,603	160,571	310,086	905,754
162.8	10.2	131.1	3,046,355	3,125,519	2,587,839	176,908	360,772	1,375,406
158.9	8.1	121.8	3,476,143	3,612,015	2,736,555	157,214	718,246	1,547,882
146.0	5.2	122.5	3,319,070	3,409,293	2,492,816	142,836	773,642	1,334,118
152.7	11.9	133.8	5,278,472	5,401,893	3,871,371	326,356	1,204,166	1,611,114

1-2. 2020년 1/4 분기 산업중분류별, 규모별,
Days Worked, Hours Worked and Wages by Industry

단위 : 일, 시간, 원

산 업 Industry	근 로 일 수 Days Worked			근 로 시 간	
	전 체	상 용	임 시 일 용	전 체	상 용
	All Employees	Permanent	Temporary & Daily	All Employees	총 근로 시간 Total
H49. 육상 운송 및 파이프라인 운송업 Land transport and transport via pipelines					
전 규모(1인 이상)	20.5	20.6	17.0	158.0	158.9
5인 이상	20.5	20.5	19.8	157.4	157.9
10인 이상	20.5	20.5	19.8	156.5	157.1
30인 이상	20.5	20.5	20.5	155.2	155.8
1~9인	20.5	20.8	11.1	166.5	168.9
1~29인	20.6	20.8	10.9	165.3	166.7
1~299인	20.7	20.7	16.8	156.1	156.9
5~299인	20.7	20.7	19.7	155.2	155.7
1규모(1~4인)	20.5	21.0	11.1	164.8	168.9
2규모(5~9인)	20.6	20.6	-	168.9	168.9
3규모(10~29인)	20.7	20.8	9.8	163.9	164.3
4규모(30~99인)	20.2	20.2	20.4	138.4	139.6
5규모(100~299인)	21.0	21.0	19.8	160.8	160.8
6규모(300인 이상)	19.2	19.2	21.4	178.3	178.5
H50. 수 상 운 송 업 Water transport					
전 규모(1인 이상)	20.6	20.7	16.6	171.1	172.2
5인 이상	20.6	20.7	16.6	171.0	172.3
10인 이상	20.7	20.8	16.2	172.3	173.7
30인 이상	20.5	20.7	15.8	172.1	174.0
1~9인	20.2	20.2	24.0	164.9	164.6
1~29인	20.7	20.7	19.7	169.8	170.1
1~299인	20.7	20.8	14.4	170.6	171.8
5~299인	20.6	20.8	14.4	170.5	171.8
1규모(1~4인)	20.8	20.8	-	171.9	171.9
2규모(5~9인)	19.8	19.7	24.0	160.2	159.7
3규모(10~29인)	21.0	21.0	18.1	172.5	173.1
4규모(30~99인)	20.7	20.7	17.7	174.1	174.6
5규모(100~299인)	20.5	21.1	11.0	167.3	172.1
6규모(300인 이상)	20.3	20.2	20.7	174.7	175.5
H51. 항 공 운 송 업 Air transport					
전 규모(1인 이상)	15.8	15.8	18.9	131.9	131.7
5인 이상	15.8	15.8	18.9	131.7	131.6
10인 이상	15.8	15.7	19.2	131.6	131.4
30인 이상	15.7	15.7	19.3	131.1	130.9
1~9인	18.9	19.0	17.0	151.6	152.7
1~29인	18.5	18.6	17.1	150.2	150.6
1~299인	18.2	18.2	18.8	151.9	152.0
5~299인	18.1	18.1	18.8	151.6	151.6
1규모(1~4인)	20.4	20.4	-	162.9	162.9
2규모(5~9인)	18.3	18.5	17.0	147.7	148.9
3규모(10~29인)	18.3	18.3	17.7	149.4	149.4
4규모(30~99인)	18.1	18.0	20.2	154.0	153.7
5규모(100~299인)	18.0	18.0	25.2	152.0	152.0
6규모(300인 이상)	15.5	15.4	19.0	129.0	128.9

근로일수, 근로시간 및 급여액
(Divisions) and Size of Establishment('20. 1/4)

Unit : Day, Hour, Won

Hours Worked			급 여 액 Wages					
Permanent		임 시 일 용 Temporary & Daily	전 체 All Employees	상 용 Permanent				임 시 일 용 Temporary & Daily
소 정 실 근로 Regular	초 과 근로 Overtime			임 금 총 액 Total	정 액 급 여 Regular	초 과 급 여 Overtime	특 별 급 여 Special	
148.3	10.6	93.3	2,909,697	2,930,755	2,291,381	321,580	317,794	1,238,839
146.5	11.4	99.1	2,929,866	2,944,614	2,268,858	347,589	328,167	1,344,232
145.4	11.7	99.1	2,875,979	2,891,340	2,210,472	355,774	325,094	1,344,232
143.6	12.2	102.2	2,814,824	2,830,783	2,123,242	384,374	323,167	1,386,736
164.6	4.3	81.1	3,097,616	3,154,157	2,749,966	127,773	276,418	1,018,547
160.2	6.5	77.5	3,150,011	3,185,253	2,719,407	161,727	304,118	979,733
147.3	9.6	90.2	2,801,644	2,823,017	2,238,969	290,153	293,895	1,173,475
145.3	10.5	94.9	2,812,653	2,827,500	2,208,745	315,785	302,971	1,253,638
167.7	1.1	81.1	2,696,554	2,778,555	2,538,723	35,951	203,881	1,018,547
160.7	8.1	-	3,625,445	3,625,445	3,015,024	242,988	367,434	-
155.2	9.1	48.6	3,210,898	3,220,566	2,684,705	200,286	335,575	663,947
127.3	12.3	96.2	2,390,971	2,422,892	1,906,157	272,761	243,974	1,292,529
150.6	10.2	148.8	2,811,150	2,812,170	2,098,451	395,509	318,211	1,324,977
158.1	20.5	149.6	4,024,493	4,035,839	2,828,972	643,930	562,937	2,455,696
166.6	5.6	132.3	4,524,816	4,543,958	4,084,054	190,624	269,279	3,871,767
166.7	5.6	132.3	4,600,001	4,622,844	4,153,085	193,820	275,939	3,871,767
167.8	5.9	129.1	4,664,001	4,687,135	4,204,314	210,282	272,540	3,967,009
167.4	6.6	128.8	4,985,290	5,012,919	4,489,090	215,433	308,396	4,350,608
160.7	3.9	192.1	3,787,498	3,803,078	3,461,764	88,907	252,407	2,100,000
165.6	4.4	147.6	3,949,201	3,975,407	3,593,004	160,547	221,856	1,777,822
167.2	4.6	115.0	4,364,656	4,400,514	3,934,794	163,048	302,672	2,715,734
167.4	4.5	115.0	4,438,110	4,478,546	4,001,188	164,477	312,881	2,715,734
165.7	6.2	-	3,419,994	3,419,994	3,100,515	145,092	174,388	-
157.4	2.3	192.1	4,033,771	4,063,775	3,707,602	50,672	305,501	2,100,000
168.4	4.7	130.8	4,039,096	4,071,630	3,666,285	200,549	204,797	1,656,173
169.3	5.3	126.0	4,695,199	4,720,138	4,072,296	243,777	404,066	2,172,241
168.3	3.8	96.6	4,924,763	5,034,031	4,638,748	38,352	356,931	3,302,065
161.7	13.8	165.8	5,735,136	5,700,701	5,287,698	413,002	-	6,116,418
126.1	5.6	151.2	6,194,886	6,205,582	4,207,136	230,464	1,767,982	4,849,159
125.9	5.7	151.2	6,206,930	6,217,765	4,212,134	231,357	1,774,274	4,849,159
125.7	5.7	153.4	6,233,185	6,240,563	4,219,601	232,983	1,787,978	5,187,187
125.2	5.7	153.8	6,265,927	6,272,705	4,236,373	235,082	1,801,250	5,296,570
150.9	1.9	136.1	3,646,594	3,729,576	3,324,832	52,139	352,604	2,483,197
146.4	4.2	137.0	4,452,814	4,518,768	3,472,417	114,407	931,944	2,389,649
144.4	7.6	148.9	4,962,271	4,995,429	3,397,578	183,209	1,414,642	3,297,106
143.8	7.8	148.9	5,023,621	5,059,132	3,413,408	189,238	1,456,486	3,297,106
162.9	-	-	3,059,548	3,059,548	2,916,502	-	143,046	-
146.3	2.6	136.1	3,851,197	3,986,136	3,481,185	72,104	432,846	2,483,197
143.9	5.6	141.2	4,942,570	4,970,486	3,556,892	150,047	1,263,547	1,985,020
142.5	11.2	161.8	5,239,618	5,272,207	3,593,735	193,491	1,484,982	4,358,500
144.1	7.9	148.4	5,178,880	5,182,649	3,227,924	227,600	1,727,124	1,708,267
123.5	5.4	152.2	6,366,985	6,372,291	4,318,659	236,974	1,816,658	5,524,891

1-2. 2020년 1/4 분기 산업중분류별, 규모별,
Days Worked, Hours Worked and Wages by Industry

단위 : 일, 시간, 원

산업 Industry	근로일수 Days Worked			근로시간	
	전체	상용	임시일용	전체	상용
	All Employees	Permanent	Temporary & Daily	All Employees	총근로시간 Total
H52. 창고 및 운송관련 서비스업 Warehousing and support activities for transportation					
전 규모(1인 이상) 1 Permanent Employee or More	20.2	20.3	17.9	166.6	167.3
5인 이상 5 Permanent Employees or More	20.1	20.2	17.6	166.9	167.6
10인 이상 10 Permanent Employees or More	20.0	20.1	17.6	166.9	167.6
30인 이상 30 Permanent Employees or More	19.8	19.8	19.3	166.5	166.7
1 ~ 9인 1~9 Permanent Employees	20.7	20.7	19.3	166.0	166.4
1 ~ 29인 1~29 Permanent Employees	20.6	20.7	15.5	166.8	167.9
1 ~ 299인 1~299 Permanent Employees	20.3	20.4	17.9	166.6	167.3
5 ~ 299인 5~299 Permanent Employees	20.3	20.3	17.5	166.9	167.6
1 규모(1 ~ 4인) 1~4 Permanent Employees	20.6	20.6	19.3	164.8	165.6
2 규모(5 ~ 9인) 5~9 Permanent Employees	20.8	20.8	-	167.2	167.2
3 규모(10 ~ 29인) 10~29 Permanent Employees	20.5	20.7	11.8	167.8	169.7
4 규모(30 ~ 99인) 30~99 Permanent Employees	20.1	20.2	19.6	167.0	167.4
5 규모(100 ~ 299인) 100~299 Permanent Employees	19.6	19.6	18.6	165.1	165.3
6 규모(300인 이상) 300 Permanent Employees or More	19.5	19.5	19.2	167.3	167.4
I55. 숙박업 Accommodation					
전 규모(1인 이상) 1 Permanent Employee or More	18.9	19.4	16.4	153.5	158.7
5인 이상 5 Permanent Employees or More	18.3	18.9	16.1	149.9	155.5
10인 이상 10 Permanent Employees or More	18.0	18.5	16.2	144.9	149.4
30인 이상 30 Permanent Employees or More	17.8	18.2	16.4	143.9	148.9
1 ~ 9인 1~9 Permanent Employees	20.8	21.4	17.1	173.3	178.6
1 ~ 29인 1~29 Permanent Employees	20.1	20.6	16.6	165.1	168.8
1 ~ 299인 1~299 Permanent Employees	19.1	19.7	16.6	155.0	160.5
5 ~ 299인 5~299 Permanent Employees	18.5	19.1	16.2	150.7	157.0
1 규모(1 ~ 4인) 1~4 Permanent Employees	20.9	21.4	18.0	167.2	170.5
2 규모(5 ~ 9인) 5~9 Permanent Employees	20.6	21.4	13.6	187.0	195.2
3 규모(10 ~ 29인) 10~29 Permanent Employees	18.8	19.1	13.2	148.3	151.1
4 규모(30 ~ 99인) 30~99 Permanent Employees	17.9	18.4	16.9	140.8	145.5
5 규모(100 ~ 299인) 100~299 Permanent Employees	17.8	18.2	16.2	144.2	149.9
6 규모(300인 이상) 300 Permanent Employees or More	17.8	18.1	15.4	147.0	150.6
I56. 음식점 및 주점업 Food and beverage service activities					
전 규모(1인 이상) 1 Permanent Employee or More	19.0	22.1	11.7	150.0	181.3
5인 이상 5 Permanent Employees or More	18.5	21.4	9.8	153.1	183.6
10인 이상 10 Permanent Employees or More	19.2	21.1	9.9	162.8	183.3
30인 이상 30 Permanent Employees or More	18.6	20.0	9.6	157.8	173.9
1 ~ 9인 1~9 Permanent Employees	19.0	22.4	11.9	147.1	180.7
1 ~ 29인 1~29 Permanent Employees	19.0	22.2	11.7	149.6	181.8
1 ~ 299인 1~299 Permanent Employees	19.0	22.1	11.7	150.0	181.4
5 ~ 299인 5~299 Permanent Employees	18.4	21.5	9.8	153.0	183.8
1 규모(1 ~ 4인) 1~4 Permanent Employees	19.4	22.5	12.7	148.0	179.6
2 규모(5 ~ 9인) 5~9 Permanent Employees	17.8	21.9	9.7	144.4	183.8
3 규모(10 ~ 29인) 10~29 Permanent Employees	19.4	21.5	10.0	164.9	187.4
4 규모(30 ~ 99인) 30~99 Permanent Employees	18.7	20.4	9.6	160.4	179.8
5 규모(100 ~ 299인) 100~299 Permanent Employees	16.2	16.8	10.6	131.1	135.6
6 규모(300인 이상) 300 Permanent Employees or More	20.7	20.7	22.0	166.2	166.2

근로일수, 근로시간 및 급여액
(Divisions) and Size of Establishment('20. 1/4)

Unit : Day, Hour, Won

Hours Worked			급 여 액 Wages					
Permanent		임 시 일 용 Temporary & Daily	전 체 All Employees	상 용 Permanent				임 시 일 용 Temporary & Daily
소 정 실 근로 Regular	초 과 근로 Overtime			임 금 총 액 Total	정 액 급 여 Regular	초 과 급 여 Overtime	특 별 급 여 Special	
159.9	7.5	143.1	3,970,596	4,027,725	3,383,672	185,835	458,217	1,977,116
159.4	8.2	142.6	4,159,293	4,218,255	3,506,318	205,042	506,895	1,960,250
158.2	9.5	142.6	4,255,652	4,328,263	3,514,949	239,546	573,768	1,960,250
156.8	10.0	158.9	4,571,324	4,655,944	3,658,940	262,200	734,803	2,150,410
164.6	1.8	145.2	3,164,386	3,187,037	3,016,455	35,592	134,989	2,050,509
163.1	4.9	117.2	3,340,487	3,376,941	3,098,517	106,727	171,697	1,693,649
160.4	6.9	142.7	3,838,822	3,897,372	3,313,873	171,230	412,270	1,975,215
160.0	7.6	142.1	4,032,713	4,094,498	3,443,215	190,846	460,436	1,957,238
162.7	2.8	145.2	2,734,713	2,762,704	2,569,369	58,314	135,021	2,050,509
166.4	0.7	-	3,606,407	3,606,407	3,458,312	13,136	134,958	-
161.3	8.5	90.0	3,543,267	3,596,448	3,193,370	188,951	214,127	1,347,289
158.5	9.0	159.8	4,393,637	4,519,033	3,622,487	251,618	644,927	2,161,956
155.0	10.2	156.8	4,527,211	4,586,680	3,528,471	252,069	806,139	2,138,456
155.9	11.5	156.4	5,002,242	5,024,620	3,917,473	297,535	809,612	2,037,653
153.4	5.2	130.8	2,573,497	2,841,074	2,316,403	118,971	405,701	1,386,468
148.8	6.6	125.6	2,777,601	3,104,160	2,451,322	151,266	501,573	1,355,934
142.3	7.1	126.4	2,852,148	3,218,827	2,482,807	163,274	572,746	1,370,590
140.9	8.0	128.2	2,966,929	3,467,761	2,562,637	189,590	715,535	1,382,909
177.4	1.2	143.8	1,937,660	2,027,224	1,957,892	23,522	45,809	1,434,073
166.4	2.4	137.0	2,103,315	2,196,867	2,063,285	46,377	87,205	1,395,223
156.3	4.3	131.8	2,268,672	2,485,896	2,217,187	99,047	169,662	1,368,079
151.2	5.8	126.0	2,426,858	2,704,731	2,358,970	134,349	211,412	1,326,160
170.5	-	151.5	1,809,131	1,871,899	1,819,379	-	52,520	1,509,716
191.5	3.7	114.3	2,225,952	2,347,583	2,243,577	72,038	31,967	1,142,822
146.6	4.5	93.0	2,437,910	2,502,266	2,253,018	87,522	161,727	1,145,405
138.0	7.6	131.9	2,155,134	2,627,143	2,267,842	197,991	161,310	1,283,964
143.1	6.8	124.8	2,811,729	3,203,255	2,621,002	164,678	417,576	1,471,035
141.2	9.4	123.8	3,990,749	4,380,425	2,746,406	205,320	1,428,700	1,508,900
175.9	5.4	75.2	1,842,550	2,275,556	2,122,806	87,213	65,537	805,740
171.9	11.7	64.8	2,078,662	2,552,987	2,255,028	190,115	107,844	702,818
166.9	16.4	63.3	2,353,656	2,703,311	2,315,834	265,902	121,575	658,184
157.2	16.7	59.1	2,491,355	2,803,029	2,335,663	274,008	193,357	576,539
178.4	2.3	76.7	1,724,942	2,155,015	2,068,411	36,858	49,745	823,710
177.2	4.6	75.7	1,805,133	2,237,993	2,107,648	73,911	56,434	811,837
176.1	5.2	75.2	1,839,045	2,272,913	2,124,786	85,253	62,875	805,722
172.4	11.4	64.8	2,072,045	2,550,217	2,261,514	186,726	101,977	702,764
178.8	0.9	80.8	1,687,378	2,076,248	2,027,818	13,287	35,143	859,977
177.4	6.4	65.4	1,833,133	2,386,260	2,187,587	106,059	92,615	723,302
171.1	16.3	64.6	2,297,005	2,660,088	2,307,239	262,389	90,460	683,778
162.9	17.0	57.5	2,522,284	2,891,616	2,420,805	287,678	183,133	559,958
133.7	1.9	83.1	2,059,775	2,177,496	2,134,059	43,437	-	808,646
132.1	34.0	201.3	2,766,287	2,766,486	1,755,113	451,337	560,036	2,517,250

1-2. 2020년 1/4 분기 산업중분류별, 규모별,
Days Worked, Hours Worked and Wages by Industry

단위 : 일, 시간, 원

산업 Industry	근로일수 Days Worked			근로시간	
	전체	상용	임시일용	전체	상용
	All Employees	Permanent	Temporary & Daily	All Employees	총근로시간 Total
J58. 출판업 Publishing activities					
전 규모(1인 이상) 1 Permanent Employee or More	20.2	20.2	15.9	167.2	168.0
5인 이상 5 Permanent Employees or More	20.2	20.2	18.5	168.2	168.6
10인 이상 10 Permanent Employees or More	20.2	20.2	18.5	169.7	170.1
30인 이상 30 Permanent Employees or More	20.1	20.2	16.8	170.0	170.4
1 ~ 9인 1~9 Permanent Employees	20.1	20.4	9.0	157.4	159.8
1 ~ 29인 1~29 Permanent Employees	20.2	20.4	15.4	163.4	164.7
1 ~ 299인 1~299 Permanent Employees	20.2	20.3	15.1	166.9	167.9
5 ~ 299인 5~299 Permanent Employees	20.3	20.3	18.1	168.1	168.5
1 규모(1 ~ 4인) 1~4 Permanent Employees	19.9	20.5	9.0	157.4	162.9
2 규모(5 ~ 9인) 5~9 Permanent Employees	20.3	20.3	-	157.3	157.3
3 규모(10 ~ 29인) 10~29 Permanent Employees	20.3	20.3	20.0	168.9	169.3
4 규모(30 ~ 99인) 30~99 Permanent Employees	20.3	20.4	7.3	166.3	166.9
5 규모(100 ~ 299인) 100~299 Permanent Employees	20.1	20.1	18.3	175.4	175.8
6 규모(300인 이상) 300 Permanent Employees or More	19.9	19.9	19.6	168.6	168.9
J59. 영상·오디오 기록물 제작 및 배급업 Motion picture, video and television programme production, sound recording and music publishing activities					
전 규모(1인 이상) 1 Permanent Employee or More	18.9	19.8	13.8	148.0	159.2
5인 이상 5 Permanent Employees or More	18.8	19.7	13.4	148.2	159.2
10인 이상 10 Permanent Employees or More	19.3	19.6	15.1	155.7	160.4
30인 이상 30 Permanent Employees or More	19.6	19.6	19.5	164.8	165.9
1 ~ 9인 1~9 Permanent Employees	18.4	20.2	13.4	138.4	157.4
1 ~ 29인 1~29 Permanent Employees	18.6	19.9	13.5	140.9	155.8
1 ~ 299인 1~299 Permanent Employees	18.9	19.8	13.8	147.0	158.3
5 ~ 299인 5~299 Permanent Employees	18.8	19.7	13.4	147.0	158.1
1 규모(1 ~ 4인) 1~4 Permanent Employees	19.2	20.3	15.2	146.9	159.2
2 규모(5 ~ 9인) 5~9 Permanent Employees	18.0	20.1	12.6	133.6	156.3
3 규모(10 ~ 29인) 10~29 Permanent Employees	18.9	19.5	13.8	145.3	153.5
4 규모(30 ~ 99인) 30~99 Permanent Employees	19.3	19.3	19.4	154.6	155.9
5 규모(100 ~ 299인) 100~299 Permanent Employees	19.9	19.9	20.5	176.5	176.6
6 규모(300인 이상) 300 Permanent Employees or More
J60. 방송업 Broadcasting activities					
전 규모(1인 이상) 1 Permanent Employee or More	20.5	20.5	19.9	167.9	168.0
5인 이상 5 Permanent Employees or More	20.5	20.5	19.9	168.0	168.1
10인 이상 10 Permanent Employees or More	20.5	20.5	19.8	168.1	168.2
30인 이상 30 Permanent Employees or More	20.5	20.5	20.1	168.0	168.1
1 ~ 9인 1~9 Permanent Employees	20.4	20.4	22.0	162.9	162.8
1 ~ 29인 1~29 Permanent Employees	20.2	20.2	18.5	167.2	167.5
1 ~ 299인 1~299 Permanent Employees	20.5	20.5	19.9	165.8	165.9
5 ~ 299인 5~299 Permanent Employees	20.5	20.5	19.9	165.8	166.0
1 규모(1 ~ 4인) 1~4 Permanent Employees	20.7	20.7	-	164.0	164.0
2 규모(5 ~ 9인) 5~9 Permanent Employees	20.2	20.2	22.0	161.9	161.7
3 규모(10 ~ 29인) 10~29 Permanent Employees	20.1	20.1	17.6	169.5	170.0
4 규모(30 ~ 99인) 30~99 Permanent Employees	20.4	20.4	19.3	164.8	164.9
5 규모(100 ~ 299인) 100~299 Permanent Employees	20.8	20.8	20.3	165.8	166.0
6 규모(300인 이상) 300 Permanent Employees or More	20.5	20.5	-	170.9	170.9

근로일수, 근로시간 및 급여액
(Divisions) and Size of Establishment('20. 1/4)

Unit : Day, Hour, Won

Hours Worked			급 여 액 Wages					
Permanent		임 시 일 용 Temporary & Daily	전 체 All Employees	상 용 Permanent				임 시 일 용 Temporary & Daily
소 정 실 근로 Regular	초 과 근로 Overtime			임 금 총 액 Total	정 액 급 여 Regular	초 과 급 여 Overtime	특 별 급 여 Special	
159.9	8.1	120.3	4,505,686	4,550,866	3,815,734	194,779	540,352	2,048,212
159.6	9.0	143.7	4,703,531	4,735,321	3,937,707	214,434	583,180	2,551,931
159.9	10.2	143.7	4,833,273	4,871,631	3,988,057	244,027	639,546	2,551,931
159.5	10.9	129.9	5,083,624	5,117,573	4,098,810	259,447	759,316	2,079,466
159.8	-	57.1	3,219,896	3,282,214	3,134,182	-	148,032	686,383
160.5	4.2	115.0	3,712,692	3,760,236	3,420,807	104,560	234,869	2,030,781
160.5	7.3	112.8	4,117,356	4,158,188	3,683,246	167,202	307,741	1,867,826
160.2	8.2	140.2	4,311,035	4,336,504	3,816,958	187,974	331,571	2,449,003
162.9	-	57.1	2,618,256	2,722,885	2,606,962	-	115,922	686,383
157.3	-	-	3,747,616	3,747,616	3,572,866	-	174,750	-
161.1	8.2	157.0	4,170,584	4,207,481	3,688,977	202,388	316,115	3,006,734
161.6	5.3	55.4	4,179,245	4,199,297	3,950,741	129,453	119,104	660,272
159.4	16.4	135.9	4,948,180	4,982,477	3,947,522	348,337	686,618	1,667,058
156.8	12.1	154.4	6,391,462	6,460,317	4,459,979	328,878	1,671,460	2,863,898
153.7	5.6	86.3	3,205,975	3,615,843	3,220,368	113,896	281,579	948,514
152.7	6.5	81.7	3,377,887	3,782,600	3,342,287	133,503	306,810	928,132
151.6	8.8	93.2	3,853,710	4,050,900	3,464,381	177,776	408,742	1,221,795
152.7	13.2	130.9	4,306,503	4,390,635	3,673,917	252,054	464,664	1,633,806
156.9	0.5	84.0	2,389,360	2,926,758	2,833,877	12,716	80,165	855,980
154.2	1.7	83.5	2,741,683	3,216,925	2,986,848	42,763	187,314	905,604
153.5	4.8	86.3	3,159,076	3,570,742	3,192,904	100,128	277,710	948,514
152.4	5.6	81.7	3,326,358	3,734,544	3,313,640	117,886	303,018	928,132
159.2	-	102.3	2,294,467	2,647,162	2,512,147	-	135,016	1,019,238
155.5	0.8	76.2	2,442,442	3,097,749	3,030,635	20,493	46,621	786,187
150.3	3.3	81.7	3,338,887	3,628,108	3,203,619	85,340	339,150	1,096,668
148.4	7.5	126.6	4,161,437	4,283,574	3,654,261	177,850	451,462	1,572,601
158.4	18.2	164.1	4,340,406	4,364,038	3,573,073	295,763	495,202	2,115,200
...
159.9	8.1	159.3	5,970,437	6,008,931	4,723,370	192,769	1,092,792	2,854,476
159.8	8.3	159.3	6,046,885	6,087,213	4,773,257	197,120	1,116,837	2,854,476
159.8	8.5	158.8	6,080,494	6,120,925	4,796,313	201,820	1,122,792	2,874,615
159.8	8.3	161.2	6,282,456	6,324,835	4,935,521	205,511	1,183,802	2,848,373
162.2	0.6	176.0	3,711,798	3,723,066	3,234,571	8,031	480,464	2,124,000
160.5	7.0	146.9	3,954,591	3,967,789	3,352,606	110,436	504,747	2,893,593
159.4	6.5	159.3	5,100,629	5,147,926	4,252,451	112,865	782,610	2,854,476
159.2	6.8	159.3	5,198,564	5,249,853	4,320,445	117,278	812,130	2,854,476
164.0	-	-	2,540,834	2,540,834	2,513,290	-	27,544	-
160.5	1.2	176.0	4,747,226	4,782,525	3,880,948	15,228	886,349	2,124,000
159.6	10.4	139.7	4,083,408	4,098,688	3,415,742	165,210	517,736	3,084,560
158.1	6.8	151.8	5,009,008	5,029,899	4,087,007	140,163	802,729	2,022,225
160.1	5.9	162.9	5,862,393	5,979,212	4,964,075	86,186	928,951	2,994,605
160.6	10.4	-	7,231,089	7,231,089	5,391,820	306,188	1,533,081	-

1/4분기 근로실태

1-2. 2020년 1/4 분기 산업중분류별, 규모별,
Days Worked, Hours Worked and Wages by Industry

단위 : 일, 시간, 원

산업 Industry	근로일수 Days Worked			근로시간	
	전체	상용	임시일용	전체	상용
	All Employees	Permanent	Temporary & Daily	All Employees	총근로시간 Total
J61. 우편 및 통신업 Postal activities and telecommunications					
전 규모(1인 이상)	20.2	20.2	16.6	169.5	170.3
5인 이상	20.2	20.2	18.8	171.6	171.7
10인 이상	20.2	20.2	18.8	171.8	172.0
30인 이상	20.1	20.1	19.3	170.8	171.0
1 ~ 9인	20.0	20.3	14.6	156.2	160.8
1 ~ 29인	20.4	20.5	14.4	166.6	169.0
1 ~ 299인	20.2	20.3	16.5	171.3	172.5
5 ~ 299인	20.2	20.2	18.7	174.4	174.6
1 규모(1 ~ 4인)	20.1	20.5	14.6	148.1	155.5
2 규모(5 ~ 9인)	20.0	20.0	-	168.0	168.0
3 규모(10 ~ 29인)	20.7	20.7	9.7	175.8	176.0
4 규모(30 ~ 99인)	20.2	20.2	20.4	179.3	179.5
5 규모(100 ~ 299인)	19.9	19.9	14.1	168.7	168.9
6 규모(300인 이상)	20.1	20.1	19.5	163.6	163.6
J62. 컴퓨터 프로그래밍, 시스템 통합 및 관리업 Computer programming, consultancy and related activities					
전 규모(1인 이상)	20.2	20.2	20.1	164.3	164.4
5인 이상	20.2	20.2	20.1	166.0	166.1
10인 이상	20.1	20.1	20.1	166.2	166.2
30인 이상	20.1	20.1	20.0	165.7	165.8
1 ~ 9인	20.5	20.5	-	154.4	154.4
1 ~ 29인	20.5	20.5	20.7	161.4	161.4
1 ~ 299인	20.3	20.3	20.0	162.9	163.0
5 ~ 299인	20.2	20.2	20.0	165.5	165.6
1 규모(1 ~ 4인)	20.4	20.4	-	143.0	143.0
2 규모(5 ~ 9인)	20.6	20.6	-	164.8	164.8
3 규모(10 ~ 29인)	20.5	20.5	20.7	168.1	168.1
4 규모(30 ~ 99인)	20.3	20.3	20.6	164.9	164.9
5 규모(100 ~ 299인)	19.7	19.7	19.5	163.8	164.1
6 규모(300인 이상)	20.1	20.1	20.3	166.9	166.9
J63. 정보서비스업 Information service activities					
전 규모(1인 이상)	19.7	19.8	17.3	159.9	160.8
5인 이상	19.7	19.7	18.5	160.6	161.2
10인 이상	19.6	19.7	18.4	160.6	161.2
30인 이상	19.5	19.5	18.8	159.2	159.8
1 ~ 9인	20.2	20.4	11.0	156.5	158.6
1 ~ 29인	20.3	20.4	9.9	161.5	163.0
1 ~ 299인	20.1	20.2	16.5	162.3	163.5
5 ~ 299인	20.1	20.2	18.2	163.7	164.6
1 규모(1 ~ 4인)	20.0	20.5	7.5	152.6	155.9
2 규모(5 ~ 9인)	20.4	20.4	19.0	160.6	161.3
3 규모(10 ~ 29인)	20.3	20.4	2.2	167.6	168.3
4 규모(30 ~ 99인)	20.1	20.1	19.5	162.1	163.3
5 규모(100 ~ 299인)	20.0	20.0	18.1	163.6	164.4
6 규모(300인 이상)	18.9	18.9	18.8	155.1	155.2

근로일수, 근로시간 및 급여액
(Divisions) and Size of Establishment('20. 1/4)

Unit : Day, Hour, Won

Hours Worked			급 여 액 Wages					
Permanent		임 시 일 용 Temporary & Daily	전 체 All Employees	상 용 Permanent				임 시 일 용 Temporary & Daily
소 정 실 근로 Regular	초 과 근로 Overtime			임 금 총 액 Total	정 액 급 여 Regular	초 과 급 여 Overtime	특 별 급 여 Special	
157.6	12.7	97.1	7,127,007	7,197,802	4,725,186	363,976	2,108,640	1,308,392
157.9	13.8	148.7	7,579,193	7,612,931	4,957,248	395,499	2,260,184	2,255,875
157.9	14.1	148.7	7,763,271	7,800,693	5,077,728	407,175	2,315,790	2,255,875
157.6	13.4	153.2	8,197,592	8,245,248	5,395,289	401,680	2,448,279	2,324,396
156.1	4.7	50.1	3,523,660	3,658,278	2,655,444	110,354	892,480	443,595
157.7	11.4	50.4	4,863,445	4,955,198	3,290,481	283,249	1,381,467	461,602
157.5	15.0	94.2	6,233,524	6,308,967	4,145,620	406,971	1,756,376	1,288,814
158.0	16.7	148.0	6,728,582	6,762,590	4,388,905	455,173	1,918,512	2,322,410
154.2	1.4	50.1	2,508,962	2,665,536	2,191,595	19,817	454,124	443,595
158.7	9.4	-	5,009,831	5,009,831	3,286,945	233,613	1,489,273	-
159.1	16.9	57.7	6,039,147	6,047,361	3,825,259	428,849	1,793,254	878,054
158.8	20.8	163.2	6,564,407	6,627,457	4,339,973	570,998	1,716,486	2,613,187
155.7	13.3	107.5	8,152,161	8,184,272	5,339,424	396,084	2,448,764	1,458,787
157.8	5.7	154.5	9,958,904	9,979,553	6,539,030	229,415	3,211,108	1,683,053
159.2	5.2	158.1	5,280,703	5,300,912	4,148,876	140,229	1,011,806	2,719,645
160.5	5.6	158.1	5,507,206	5,531,002	4,303,788	151,701	1,075,513	2,719,645
160.1	6.1	158.1	5,654,149	5,681,666	4,352,956	166,182	1,162,528	2,719,645
159.3	6.5	156.5	5,966,771	5,997,236	4,428,601	180,379	1,388,255	2,812,184
154.3	0.2	-	3,278,784	3,278,784	3,065,039	2,396	211,349	-
159.1	2.4	165.8	3,839,659	3,846,232	3,564,507	56,352	225,372	2,275,237
159.5	3.5	155.0	4,115,417	4,128,343	3,722,444	91,052	314,847	2,326,514
161.7	3.9	155.0	4,329,354	4,345,745	3,916,935	103,121	325,688	2,326,514
143.0	-	-	2,488,318	2,488,318	2,255,250	-	233,067	-
164.5	0.3	-	4,000,398	4,000,398	3,804,291	4,584	191,523	-
163.6	4.5	165.8	4,373,047	4,390,310	4,043,406	108,085	238,818	2,275,237
161.8	3.0	164.7	4,205,747	4,213,026	3,856,042	61,076	295,908	2,002,814
157.7	6.4	147.6	4,608,771	4,649,458	3,910,982	203,513	534,962	2,420,941
158.7	8.3	162.4	7,404,031	7,441,496	4,927,349	230,005	2,284,141	3,289,226
156.7	4.1	129.6	4,984,440	5,078,742	4,032,554	123,802	922,386	1,674,166
156.8	4.5	137.9	5,189,304	5,284,947	4,143,877	135,212	1,005,858	1,767,419
156.4	4.8	139.1	5,370,827	5,476,040	4,245,463	147,262	1,083,314	1,766,884
155.0	4.7	142.3	5,632,856	5,763,907	4,350,843	152,544	1,260,520	1,803,670
158.2	0.3	74.0	3,047,182	3,094,970	2,969,462	6,664	118,845	1,132,712
160.4	2.6	66.7	3,495,063	3,533,373	3,314,661	58,976	159,736	1,031,258
159.9	3.6	117.3	3,849,902	3,916,058	3,522,184	94,910	298,964	1,369,458
160.5	4.1	129.1	4,005,582	4,070,433	3,622,378	108,542	339,514	1,469,579
155.9	-	56.0	2,775,177	2,841,242	2,824,600	-	16,642	850,000
160.6	0.6	115.0	3,330,664	3,354,566	3,117,673	13,481	223,412	1,777,652
163.0	5.3	17.0	4,038,578	4,054,690	3,725,147	121,183	208,361	339,987
159.9	3.4	134.1	3,894,532	3,999,837	3,596,188	63,570	340,079	1,410,065
159.1	5.3	137.9	4,384,233	4,467,471	3,793,765	184,341	489,365	1,604,248
150.1	5.1	150.4	7,295,100	7,459,500	5,077,607	182,964	2,198,930	2,190,823

1-2. 2020년 1/4 분기 산업중분류별, 규모별,
Days Worked, Hours Worked and Wages by Industry

단위 : 일, 시간, 원

산업 Industry	근로일수 Days Worked			근로시간	
	전체	상용	임시일용	전체	상용
	All Employees	Permanent	Temporary & Daily	All Employees	총근로시간 Total
K64. 금융업 Financial service activities, except insurance and pension funding					
전 규모(1인 이상)	20.1	20.1	19.9	164.3	164.5
5인 이상	20.1	20.1	19.8	164.2	164.3
10인 이상	20.1	20.1	19.8	164.4	164.6
30인 이상	19.8	19.8	19.1	163.3	163.5
1~9인	20.4	20.4	20.3	163.8	163.9
1~29인	20.3	20.3	20.4	164.7	164.9
1~299인	20.3	20.3	20.1	164.8	165.0
5~299인	20.3	20.3	20.0	164.7	164.9
1규모(1~4인)	20.6	20.6	20.6	165.9	166.5
2규모(5~9인)	20.3	20.3	19.5	163.2	163.2
3규모(10~29인)	20.3	20.3	20.4	165.3	165.5
4규모(30~99인)	20.3	20.3	18.9	166.6	166.9
5규모(100~299인)	20.0	20.0	20.9	162.6	162.7
6규모(300인 이상)	19.5	19.5	19.2	161.6	161.8
K65. 보험 및 연금업 Insurance and pension funding					
전 규모(1인 이상)	19.7	19.7	18.0	161.5	161.7
5인 이상	19.6	19.6	18.0	161.5	161.7
10인 이상	19.6	19.6	18.1	161.3	161.6
30인 이상	19.4	19.5	18.4	161.2	161.4
1~9인	20.0	20.0	17.0	162.1	162.2
1~29인	20.0	20.0	13.6	162.1	162.2
1~299인	19.6	19.6	18.0	160.4	160.6
5~299인	19.5	19.5	18.0	160.1	160.3
1규모(1~4인)	20.0	20.0	-	161.8	161.8
2규모(5~9인)	20.0	20.0	17.0	162.7	162.9
3규모(10~29인)	20.0	20.0	10.5	162.0	162.3
4규모(30~99인)	19.1	19.1	18.6	158.4	158.6
5규모(100~299인)	19.1	19.1	18.3	158.9	159.4
6규모(300인 이상)	19.9	19.9	18.2	164.7	164.9
K66. 금융 및 보험관련 서비스업 Activities auxiliary to financial service and insurance activities					
전 규모(1인 이상)	20.0	20.0	19.5	162.0	162.4
5인 이상	20.0	20.0	19.2	162.8	163.2
10인 이상	19.9	19.9	19.0	162.0	162.5
30인 이상	19.7	19.8	19.0	161.3	161.6
1~9인	20.2	20.2	20.7	162.0	162.0
1~29인	20.2	20.2	20.3	162.8	163.2
1~299인	20.0	20.0	19.5	162.3	162.7
5~299인	20.0	20.1	19.0	163.5	164.0
1규모(1~4인)	20.0	20.0	20.7	157.9	157.8
2규모(5~9인)	20.4	20.4	20.7	167.9	168.1
3규모(10~29인)	20.2	20.2	19.3	163.8	164.5
4규모(30~99인)	20.1	20.1	18.6	165.7	166.3
5규모(100~299인)	19.3	19.3	18.5	156.0	156.2
6규모(300인 이상)	19.8	19.8	19.3	161.3	161.6

근로일수, 근로시간 및 급여액
(Divisions) and Size of Establishment('20. 1/4)

Unit : Day, Hour, Won

Hours Worked			급 여 액 Wages					
Permanent		임 시 일 용 Temporary & Daily	전 체 All Employees	상 용 Permanent				임 시 일 용 Temporary & Daily
소 정 실 근로 Regular	초 과 근로 Overtime			임 금 총 액 Total	정 액 급 여 Regular	초 과 급 여 Overtime	특 별 급 여 Special	
160.3	4.1	150.0	7,304,442	7,369,042	4,535,395	117,051	2,716,596	2,582,658
160.1	4.2	149.8	7,456,116	7,514,909	4,590,615	120,118	2,804,177	2,634,589
159.7	4.9	149.4	7,727,241	7,801,377	4,699,104	143,053	2,959,219	2,666,941
157.1	6.4	149.3	7,862,947	7,931,657	4,866,335	166,745	2,898,577	3,168,634
162.1	1.8	152.0	6,074,852	6,116,401	4,061,067	41,712	2,013,622	2,253,631
161.9	3.0	150.3	7,025,581	7,088,525	4,370,390	92,274	2,625,861	2,258,810
161.4	3.6	150.1	6,958,912	7,021,137	4,392,519	111,450	2,517,168	2,261,590
161.3	3.6	149.9	7,118,590	7,174,069	4,449,593	114,791	2,609,686	2,250,010
163.2	3.3	150.9	4,840,885	4,938,298	3,615,205	65,949	1,257,143	2,308,316
161.8	1.4	156.1	6,436,522	6,449,927	4,187,292	34,851	2,227,783	2,059,166
161.8	3.8	149.5	7,617,311	7,695,839	4,563,633	123,861	3,008,345	2,261,210
161.2	5.7	151.4	6,096,687	6,172,274	4,063,424	177,668	1,931,182	2,246,493
156.3	6.5	110.4	7,779,716	7,789,577	5,261,819	216,320	2,311,438	2,761,117
154.9	6.8	149.4	8,959,440	9,039,556	5,221,433	143,947	3,674,175	3,877,977
156.2	5.5	141.4	6,349,629	6,398,788	4,569,538	140,683	1,688,567	1,821,576
155.5	6.3	141.4	6,252,602	6,309,567	4,469,026	156,440	1,684,100	1,821,576
155.0	6.6	141.6	6,091,020	6,149,887	4,429,450	162,340	1,558,097	1,836,040
154.3	7.1	145.8	6,082,254	6,151,679	4,480,958	177,506	1,493,214	1,895,162
159.9	2.3	136.0	7,164,674	7,173,755	5,005,709	73,254	2,094,792	1,428,000
159.1	3.1	86.8	6,766,974	6,778,986	4,705,826	84,028	1,989,132	905,522
155.4	5.3	141.5	5,896,527	5,946,118	4,320,930	137,927	1,487,262	1,789,823
154.1	6.2	141.5	5,638,907	5,697,708	4,110,361	159,875	1,427,471	1,789,823
160.1	1.7	-	6,883,238	6,883,238	5,115,294	55,126	1,712,819	-
159.5	3.4	136.0	7,662,314	7,689,712	4,811,088	105,449	2,773,175	1,428,000
157.8	4.5	42.0	6,126,733	6,142,688	4,222,469	101,393	1,818,827	429,500
151.7	6.9	147.9	4,729,973	4,780,522	3,911,271	233,256	635,995	1,889,437
149.6	9.8	145.8	5,435,312	5,569,694	3,820,897	111,992	1,636,805	1,862,894
158.6	6.3	140.7	7,660,550	7,702,338	5,285,453	148,621	2,268,264	1,971,890
158.5	3.9	139.3	7,734,604	7,817,897	4,682,208	106,514	3,029,175	2,420,588
158.7	4.5	132.8	8,666,776	8,759,691	5,079,865	125,592	3,554,234	2,386,669
158.1	4.4	131.8	8,970,361	9,078,512	5,130,937	126,456	3,821,119	2,048,371
156.5	5.1	141.0	9,663,421	9,801,572	5,205,091	151,456	4,445,025	2,255,843
159.8	2.2	160.5	4,207,535	4,219,197	3,401,214	49,585	768,399	3,470,191
160.7	2.5	136.6	5,619,706	5,656,128	4,112,382	57,536	1,486,210	2,689,925
159.1	3.6	138.9	5,986,009	6,035,476	4,407,753	80,588	1,547,136	2,684,515
159.5	4.5	127.8	6,924,839	6,981,157	4,938,501	102,544	1,940,112	2,738,486
157.7	0.1	165.4	2,594,805	2,595,603	2,477,180	723	117,699	2,556,000
162.8	5.3	144.6	6,544,622	6,545,487	4,725,171	119,594	1,700,722	6,448,860
161.8	2.7	83.5	7,304,054	7,357,531	4,954,443	66,951	2,336,137	954,972
159.8	6.5	143.0	6,563,679	6,661,766	5,090,144	117,578	1,454,043	2,999,671
151.1	5.1	138.7	6,956,436	7,017,161	4,941,907	141,501	1,933,753	1,785,388
157.0	4.6	140.2	11,975,607	12,151,048	5,349,423	169,541	6,632,084	1,866,656

1/4분기 근로실태

1-2. 2020년 1/4 분기 산업중분류별, 규모별,
Days Worked, Hours Worked and Wages by Industry

단위 : 일, 시간, 원

산 업 Industry	근 로 일 수 Days Worked			근 로 시 간	
	전 체	상 용	임 시 일 용	전 체	상 용
	All Employees	Permanent	Temporary & Daily	All Employees	총 근로 시간 Total
L68. 부 동 산 업 Real estate activities					
전 규 모(1 인 이 상) 1 Permanent Employee or More	19.3	19.4	16.7	172.1	174.3
5 인 이 상 5 Permanent Employees or More	19.3	19.4	15.5	176.1	177.8
10 인 이 상 10 Permanent Employees or More	19.5	19.6	15.6	174.9	177.0
30 인 이 상 30 Permanent Employees or More	19.5	19.8	15.3	167.2	171.3
1 ~ 9 인 1~9 Permanent Employees	19.1	19.2	17.5	169.5	171.8
1 ~ 29 인 1~29 Permanent Employees	19.2	19.3	17.5	173.4	175.1
1 ~ 299 인 1~299 Permanent Employees	19.3	19.4	16.9	173.4	175.4
5 ~ 299 인 5~299 Permanent Employees	19.3	19.4	14.8	178.5	179.6
1 규 모(1 ~ 4인) 1~4 Permanent Employees	19.3	19.4	17.8	160.9	164.3
2 규 모(5 ~ 9인) 5~9 Permanent Employees	18.9	18.9	14.5	178.4	179.1
3 규 모(10 ~ 29인) 10~29 Permanent Employees	19.5	19.5	17.4	181.2	181.3
4 규 모(30 ~ 99인) 30~99 Permanent Employees	19.5	19.6	13.7	180.8	182.8
5 규 모(100 ~ 299인) 100~299 Permanent Employees	19.7	20.2	13.7	160.6	166.4
6 규 모(300인 이 상) 300 Permanent Employees or More	19.3	19.8	16.1	156.1	160.1
M70. 연 구 개 발 업 Research and development					
전 규 모(1 인 이 상) 1 Permanent Employee or More	19.6	19.6	19.4	160.0	160.3
5 인 이 상 5 Permanent Employees or More	19.6	19.6	19.4	160.2	160.4
10 인 이 상 10 Permanent Employees or More	19.6	19.6	19.5	160.1	160.3
30 인 이 상 30 Permanent Employees or More	19.5	19.5	19.7	159.4	159.6
1 ~ 9 인 1~9 Permanent Employees	20.1	20.1	17.8	159.8	160.4
1 ~ 29 인 1~29 Permanent Employees	20.1	20.2	15.7	163.2	163.8
1 ~ 299 인 1~299 Permanent Employees	19.9	19.9	19.5	162.7	163.2
5 ~ 299 인 5~299 Permanent Employees	19.9	19.9	19.6	163.3	163.8
1 규 모(1 ~ 4인) 1~4 Permanent Employees	19.7	19.8	18.9	156.3	156.6
2 규 모(5 ~ 9인) 5~9 Permanent Employees	20.4	20.5	15.5	163.1	163.7
3 규 모(10 ~ 29인) 10~29 Permanent Employees	20.2	20.3	9.3	166.0	166.7
4 규 모(30 ~ 99인) 30~99 Permanent Employees	19.6	19.6	19.5	163.7	164.2
5 규 모(100 ~ 299인) 100~299 Permanent Employees	19.8	19.8	20.4	161.5	161.7
6 규 모(300인 이 상) 300 Permanent Employees or More	19.4	19.4	18.9	157.8	158.0
M71. 전 문 서 비 스 업 Professional services					
전 규 모(1 인 이 상) 1 Permanent Employee or More	20.1	20.2	15.3	163.2	164.0
5 인 이 상 5 Permanent Employees or More	20.1	20.1	16.6	164.1	164.6
10 인 이 상 10 Permanent Employees or More	20.0	20.0	17.0	164.4	164.9
30 인 이 상 30 Permanent Employees or More	19.9	20.0	17.3	164.7	165.1
1 ~ 9 인 1~9 Permanent Employees	20.4	20.5	11.9	160.9	162.2
1 ~ 29 인 1~29 Permanent Employees	20.3	20.4	13.5	161.7	162.9
1 ~ 299 인 1~299 Permanent Employees	20.3	20.3	14.5	163.3	164.3
5 ~ 299 인 5~299 Permanent Employees	20.3	20.3	15.8	164.5	165.2
1 규 모(1 ~ 4인) 1~4 Permanent Employees	20.3	20.4	11.2	159.1	161.0
2 규 모(5 ~ 9인) 5~9 Permanent Employees	20.5	20.5	13.4	162.8	163.4
3 규 모(10 ~ 29인) 10~29 Permanent Employees	20.2	20.3	16.4	163.4	164.3
4 규 모(30 ~ 99인) 30~99 Permanent Employees	20.2	20.3	15.4	165.7	166.8
5 규 모(100 ~ 299인) 100~299 Permanent Employees	20.1	20.1	19.5	166.7	166.9
6 규 모(300인 이 상) 300 Permanent Employees or More	19.7	19.7	19.1	163.0	163.1

근로일수, 근로시간 및 급여액
(Divisions) and Size of Establishment('20. 1/4)

Unit : Day, Hour, Won

Hours Worked			급 여 액 Wages					
Permanent		임 시 일 용 Temporary & Daily	전 체 All Employees	상 용 Permanent				임 시 일 용 Temporary & Daily
소 정 실 근로 Regular	초 과 근로 Overtime			임 금 총 액 Total	정 액 급 여 Regular	초 과 급 여 Overtime	특 별 급 여 Special	
173.4	0.9	123.3	2,860,944	2,938,384	2,618,808	61,780	257,796	1,185,165
176.6	1.2	120.8	3,157,907	3,211,688	2,819,927	75,104	316,658	1,314,045
175.3	1.7	123.6	3,353,296	3,436,254	2,921,783	84,119	430,353	1,302,701
168.1	3.2	115.7	3,866,396	4,075,564	3,191,617	98,679	785,268	1,249,535
171.7	0.2	123.1	2,409,481	2,476,995	2,338,034	41,078	97,883	1,099,677
174.8	0.3	127.6	2,587,566	2,641,365	2,469,197	52,143	120,026	1,149,238
174.6	0.8	120.9	2,766,494	2,828,754	2,563,817	60,441	204,496	1,126,546
178.5	1.1	110.5	3,059,805	3,088,875	2,764,868	74,624	249,383	1,252,511
164.2	0.1	125.6	2,041,751	2,135,281	2,027,822	22,629	84,830	1,070,454
178.8	0.3	96.9	2,792,255	2,804,264	2,635,134	58,748	110,383	1,409,893
180.8	0.5	168.6	2,938,706	2,952,847	2,717,750	73,109	161,987	1,605,635
178.7	4.1	102.0	3,462,511	3,519,387	2,991,657	120,987	406,743	1,250,634
163.2	3.2	75.9	4,360,170	4,602,849	3,317,142	85,042	1,200,664	845,332
158.0	2.1	131.0	4,000,589	4,413,102	3,358,540	79,795	974,767	1,375,656
155.5	4.8	151.5	5,887,804	5,983,918	4,528,256	128,632	1,327,030	2,438,406
155.5	4.9	151.7	5,988,915	6,086,341	4,581,460	132,973	1,371,908	2,462,769
155.2	5.0	152.4	6,068,020	6,169,465	4,619,591	136,188	1,413,687	2,475,800
154.7	4.8	154.5	6,302,280	6,418,723	4,733,591	136,254	1,548,877	2,500,772
159.0	1.3	137.2	3,642,511	3,683,538	3,395,906	34,961	252,670	1,874,073
159.5	4.3	118.4	3,765,060	3,793,159	3,493,678	90,228	209,252	1,747,200
158.0	5.3	152.7	4,933,829	5,050,616	4,122,398	142,017	786,201	2,530,650
158.1	5.7	153.1	5,088,125	5,213,705	4,213,972	153,526	846,207	2,568,362
156.1	0.5	147.2	3,130,574	3,172,794	3,068,001	9,504	95,288	1,899,810
161.6	2.1	114.2	4,107,734	4,138,258	3,687,844	57,625	392,789	1,815,035
160.0	6.7	61.7	3,867,301	3,883,105	3,573,902	135,577	173,626	1,364,758
156.6	7.6	155.9	5,353,084	5,529,096	4,188,236	221,219	1,119,641	2,818,706
157.4	4.3	157.8	5,818,527	6,052,366	4,773,164	131,842	1,147,360	2,458,602
153.6	4.3	147.3	6,664,525	6,716,983	4,847,039	118,119	1,751,825	2,134,333
160.1	3.9	111.1	5,243,801	5,295,152	4,393,039	84,059	818,053	1,812,932
160.1	4.6	123.3	5,799,434	5,850,442	4,791,831	99,094	959,517	2,109,200
159.6	5.3	128.4	6,449,408	6,511,732	5,254,627	118,813	1,138,292	2,270,697
159.0	6.1	134.5	7,106,894	7,173,769	5,656,803	133,733	1,383,232	2,378,244
161.0	1.2	76.7	2,827,727	2,856,707	2,666,121	14,400	176,186	905,082
161.2	1.7	89.7	3,347,891	3,380,306	3,104,903	33,427	241,975	1,297,447
161.1	3.1	103.5	4,360,569	4,405,543	3,845,903	72,634	487,006	1,603,544
161.4	3.8	116.3	4,883,541	4,928,553	4,247,659	90,403	590,491	1,901,556
160.1	0.8	70.8	2,535,312	2,570,279	2,436,124	10,281	123,874	836,781
161.9	1.6	90.3	3,133,737	3,153,159	2,904,165	18,664	230,329	1,060,431
161.5	2.8	112.8	4,411,834	4,453,637	4,004,370	72,430	376,836	1,997,627
161.7	5.0	122.7	5,645,754	5,736,976	4,745,741	120,952	870,282	1,969,822
160.3	6.6	141.8	6,923,611	6,959,305	5,764,966	173,342	1,020,996	2,651,999
156.7	6.4	148.3	8,108,396	8,164,299	6,157,652	120,908	1,885,739	2,849,266

1-2. 2020년 1/4 분기 산업중분류별, 규모별,
Days Worked, Hours Worked and Wages by Industry

단위 : 일, 시간, 원

산업 Industry	근로일수 Days Worked			근로시간	
	전체	상용	임시일용	전체	상용
	All Employees	Permanent	Temporary & Daily	All Employees	총근로시간 Total
M72. 건축 기술, 엔지니어링 및 기타 과학 기술 서비스업 Architectural, engineering and other scientific technical services					
전 규모(1인 이상)	20.0	20.2	14.3	165.2	166.4
5인 이상	20.0	20.1	15.2	165.9	166.9
10인 이상	20.0	20.1	14.8	166.2	167.3
30인 이상	20.0	20.1	17.4	168.1	168.6
1 ~ 9인	20.3	20.5	12.6	161.7	163.0
1 ~ 29인	20.1	20.3	12.5	161.9	163.8
1 ~ 299인	20.1	20.2	13.9	164.6	165.9
5 ~ 299인	20.1	20.2	14.9	165.4	166.4
1 규모(1 ~ 4인)	20.2	20.6	8.8	159.5	162.2
2 규모(5 ~ 9인)	20.4	20.4	20.6	163.7	163.7
3 규모(10 ~ 29인)	19.8	20.1	12.4	162.1	164.5
4 규모(30 ~ 99인)	20.4	20.5	17.7	167.2	167.8
5 규모(100 ~ 299인)	19.7	19.8	16.5	169.4	169.9
6 규모(300인 이상)	19.7	19.8	17.6	168.2	168.6
M73. 기타 전문, 과학 및 기술 서비스업 Other professional, scientific and technical services					
전 규모(1인 이상)	20.0	20.5	12.1	160.3	164.4
5인 이상	19.9	20.2	14.5	162.5	165.5
10인 이상	20.1	20.2	15.6	165.0	166.9
30인 이상	19.8	19.9	15.5	164.8	167.3
1 ~ 9인	20.0	20.7	11.0	156.6	162.4
1 ~ 29인	20.1	20.6	11.6	159.3	163.8
1 ~ 299인	20.1	20.5	12.0	160.3	164.6
5 ~ 299인	19.9	20.2	14.4	162.7	165.7
1 규모(1 ~ 4인)	20.2	21.1	9.3	156.0	162.4
2 규모(5 ~ 9인)	19.6	20.1	13.7	157.4	162.4
3 규모(10 ~ 29인)	20.3	20.4	15.6	165.1	166.5
4 규모(30 ~ 99인)	19.8	20.1	15.4	162.2	166.2
5 규모(100 ~ 299인)	19.6	19.6	-	173.7	173.7
6 규모(300인 이상)	19.7	19.7	20.1	157.7	157.7
N74. 사업 시설 관리 및 조경 서비스업 Business facilities management and landscape services					
전 규모(1인 이상)	19.8	20.5	11.6	159.1	164.5
5인 이상	19.9	20.5	12.0	161.1	165.3
10인 이상	20.2	20.5	13.1	162.7	165.1
30인 이상	20.3	20.5	13.0	165.3	167.4
1 ~ 9인	17.7	20.3	9.8	137.5	160.3
1 ~ 29인	18.6	20.4	10.9	141.9	155.2
1 ~ 299인	19.5	20.4	11.3	157.0	164.5
5 ~ 299인	19.6	20.4	11.6	159.8	165.7
1 규모(1 ~ 4인)	18.4	20.5	9.9	132.9	153.1
2 규모(5 ~ 9인)	17.0	19.9	9.8	142.0	168.3
3 규모(10 ~ 29인)	19.6	20.5	13.4	147.1	150.1
4 규모(30 ~ 99인)	20.2	20.6	13.6	171.9	175.0
5 규모(100 ~ 299인)	20.1	20.3	10.5	162.2	164.9
6 규모(300인 이상)	20.5	20.6	14.1	163.4	164.6

근로일수, 근로시간 및 급여액
(Divisions) and Size of Establishment('20. 1/4)

Unit : Day, Hour, Won

Hours Worked			급 여 액 Wages					
Permanent		임 시 일 용 Temporary & Daily	전 체 All Employees	상 용 Permanent				임 시 일 용 Temporary & Daily
소 정 실 근로 Regular	초 과 근로 Overtime			임 금 총 액 Total	정 액 급 여 Regular	초 과 급 여 Overtime	특 별 급 여 Special	
159.8	6.6	114.1	4,221,050	4,273,234	3,732,986	166,207	374,041	1,885,036
159.9	7.0	121.4	4,404,546	4,456,799	3,873,012	178,762	405,026	1,977,029
159.4	8.0	117.9	4,543,095	4,601,771	3,950,701	201,817	449,253	1,990,214
159.2	9.4	138.1	4,709,170	4,747,450	4,060,282	248,234	438,934	2,260,614
161.2	1.8	99.3	3,125,118	3,158,309	2,994,147	45,361	118,801	1,477,881
160.4	3.3	99.7	3,669,488	3,729,792	3,357,911	72,207	299,674	1,660,916
160.3	5.5	111.1	4,013,694	4,064,579	3,603,291	118,540	342,748	1,893,846
160.5	5.9	118.9	4,208,926	4,260,261	3,756,920	126,983	376,359	2,000,610
159.1	3.0	68.8	2,701,606	2,741,909	2,564,873	61,472	115,564	1,317,897
163.1	0.6	164.1	3,507,435	3,528,014	3,375,282	31,057	121,675	1,817,604
159.7	4.9	99.9	4,179,588	4,275,431	3,705,225	97,838	472,369	1,750,173
162.3	5.5	140.1	4,437,056	4,472,522	3,963,634	120,659	388,229	2,662,082
157.1	12.7	131.1	4,494,394	4,523,073	3,845,361	265,243	412,469	1,811,160
157.1	11.5	138.9	5,247,368	5,296,071	4,368,757	399,873	527,441	1,811,904
161.5	2.9	85.6	3,168,075	3,270,744	3,047,684	58,426	164,633	1,322,905
161.2	4.2	97.8	3,607,945	3,704,759	3,411,023	86,041	207,695	1,475,044
161.4	5.4	99.0	3,775,062	3,849,858	3,544,430	102,276	203,152	1,164,170
159.5	7.8	91.3	3,884,456	3,982,735	3,493,465	156,881	332,388	1,092,837
161.5	0.9	81.5	2,690,816	2,793,605	2,638,410	22,298	132,897	1,371,012
161.9	1.8	84.8	3,007,828	3,107,614	2,945,548	35,869	126,197	1,353,668
161.6	3.0	85.3	3,132,998	3,235,505	3,025,957	59,617	149,932	1,320,870
161.3	4.4	97.4	3,566,933	3,664,310	3,389,070	88,726	186,514	1,472,293
162.0	0.4	71.4	2,339,642	2,429,791	2,343,675	4,920	81,195	1,145,689
160.7	1.7	96.9	3,262,598	3,389,425	3,121,097	50,758	217,569	1,711,718
162.8	3.7	107.0	3,697,365	3,756,502	3,580,237	63,912	112,353	1,237,560
161.2	5.0	89.1	3,581,739	3,719,601	3,320,268	147,976	251,357	1,067,715
156.4	17.3	-	4,184,506	4,184,506	3,645,708	239,351	299,447	-
157.7	-	160.7	4,969,278	5,000,874	4,114,453	-	886,421	1,876,243
158.7	5.9	91.7	2,342,274	2,433,722	2,156,440	153,554	123,728	1,213,596
159.1	6.2	100.5	2,375,397	2,447,870	2,162,687	162,293	122,890	1,330,688
158.6	6.5	112.5	2,382,035	2,424,966	2,135,816	168,950	120,200	1,487,498
160.3	7.1	104.1	2,384,117	2,421,466	2,128,637	184,958	107,870	1,279,751
159.3	1.0	68.8	2,104,084	2,500,419	2,313,540	36,273	150,606	912,550
153.4	1.8	85.8	2,226,818	2,474,180	2,248,218	49,884	176,078	1,182,414
157.8	6.7	88.8	2,388,860	2,522,714	2,234,371	154,462	133,881	1,180,568
158.4	7.3	98.1	2,445,513	2,554,220	2,252,243	168,381	133,596	1,306,015
152.4	0.7	55.6	1,908,712	2,215,371	2,060,027	18,679	136,664	732,961
166.9	1.3	78.1	2,296,474	2,814,733	2,593,081	55,672	165,979	1,037,971
147.6	2.5	125.6	2,369,604	2,448,034	2,183,129	63,446	201,459	1,814,949
161.8	13.2	115.5	2,759,624	2,843,559	2,400,717	269,719	173,124	1,250,954
158.8	6.1	69.0	2,255,791	2,290,577	2,073,607	161,343	55,627	1,044,809
160.4	4.3	115.8	2,246,608	2,265,145	2,008,816	151,834	104,496	1,494,730

1-2. 2020년 1/4 분기 산업중분류별, 규모별,
Days Worked, Hours Worked and Wages by Industry

단위 : 일, 시간, 원

산업 Industry	근로일수 Days Worked			근로시간	
	전체 All Employees	상용 Permanent	임시일용 Temporary & Daily	전체 All Employees	상용
					총근로시간 Total
N75. 사업 지원 서비스업 Business support services					
전 규모(1인 이상) 1 Permanent Employee or More	19.5	20.0	12.7	163.4	167.8
5인 이상 5 Permanent Employees or More	19.5	20.0	13.1	164.7	168.8
10인 이상 10 Permanent Employees or More	19.5	20.0	13.3	166.1	169.9
30인 이상 30 Permanent Employees or More	19.5	20.0	10.6	167.3	171.1
1 ~ 9인 1~9 Permanent Employees	19.3	20.2	10.4	148.7	156.6
1 ~ 29인 1~29 Permanent Employees	19.4	20.1	14.6	152.4	157.6
1 ~ 299인 1~299 Permanent Employees	19.5	20.1	13.6	160.3	164.7
5 ~ 299인 5~299 Permanent Employees	19.5	20.0	14.3	162.2	166.0
1 규모(1 ~ 4인) 1~4 Permanent Employees	19.5	20.3	8.9	149.5	157.3
2 규모(5 ~ 9인) 5~9 Permanent Employees	19.1	20.0	11.6	147.7	155.6
3 규모(10 ~ 29인) 10~29 Permanent Employees	19.4	20.1	17.1	157.9	159.6
4 규모(30 ~ 99인) 30~99 Permanent Employees	20.2	20.4	10.2	170.3	172.1
5 규모(100 ~ 299인) 100~299 Permanent Employees	19.1	19.7	11.4	164.1	168.1
6 규모(300인 이상) 300 Permanent Employees or More	19.5	19.9	10.0	167.6	172.0
N76. 임대업; 부동산 제외 Rental and leasing activities; except real estate					
전 규모(1인 이상) 1 Permanent Employee or More	20.6	20.9	11.4	163.8	166.9
5인 이상 5 Permanent Employees or More	20.6	20.6	13.0	165.3	165.8
10인 이상 10 Permanent Employees or More	20.4	20.5	12.0	165.3	166.1
30인 이상 30 Permanent Employees or More	20.6	20.7	12.4	166.9	167.9
1 ~ 9인 1~9 Permanent Employees	20.7	21.2	11.3	162.9	167.4
1 ~ 29인 1~29 Permanent Employees	20.6	21.0	11.3	163.2	166.7
1 ~ 299인 1~299 Permanent Employees	20.6	20.9	11.4	163.8	166.9
5 ~ 299인 5~299 Permanent Employees	20.6	20.6	12.9	165.2	165.7
1 규모(1 ~ 4인) 1~4 Permanent Employees	20.7	21.3	11.1	161.7	168.6
2 규모(5 ~ 9인) 5~9 Permanent Employees	20.8	20.8	20.0	165.2	165.3
3 규모(10 ~ 29인) 10~29 Permanent Employees	20.3	20.4	11.6	164.0	164.7
4 규모(30 ~ 99인) 30~99 Permanent Employees	20.7	20.8	12.2	168.5	169.9
5 규모(100 ~ 299인) 100~299 Permanent Employees	20.3	20.3	-	162.5	162.5
6 규모(300인 이상) 300 Permanent Employees or More
P85. 교육 서비스업 Education					
전 규모(1인 이상) 1 Permanent Employee or More	17.6	17.9	11.8	132.9	136.9
5인 이상 5 Permanent Employees or More	17.6	17.8	12.9	136.4	138.9
10인 이상 10 Permanent Employees or More	17.5	17.6	13.9	137.0	138.6
30인 이상 30 Permanent Employees or More	17.1	17.2	14.5	134.3	135.3
1 ~ 9인 1~9 Permanent Employees	17.8	18.6	10.1	123.2	132.4
1 ~ 29인 1~29 Permanent Employees	18.1	18.8	10.8	131.3	138.9
1 ~ 299인 1~299 Permanent Employees	17.7	18.1	11.6	133.5	138.2
5 ~ 299인 5~299 Permanent Employees	17.7	18.0	12.8	138.5	141.5
1 규모(1 ~ 4인) 1~4 Permanent Employees	17.6	18.5	10.1	118.3	127.5
2 규모(5 ~ 9인) 5~9 Permanent Employees	18.1	18.9	10.0	132.5	141.4
3 규모(10 ~ 29인) 10~29 Permanent Employees	18.8	19.1	13.0	146.1	150.2
4 규모(30 ~ 99인) 30~99 Permanent Employees	17.0	17.0	16.0	136.4	137.1
5 규모(100 ~ 299인) 100~299 Permanent Employees	17.4	17.4	13.9	136.7	137.3
6 규모(300인 이상) 300 Permanent Employees or More	17.2	17.3	13.2	131.2	132.7

근로일수, 근로시간 및 급여액
(Divisions) and Size of Establishment('20. 1/4)

Unit : Day, Hour, Won

Hours Worked			급 여 액 Wages					
Permanent		임 시 일 용 Temporary & Daily	전 체 All Employees	상 용 Permanent				임 시 일 용 Temporary & Daily
소 정 실 근로 Regular	초 과 근로 Overtime			임 금 총 액 Total	정 액 급 여 Regular	초 과 급 여 Overtime	특 별 급 여 Special	
161.9	5.9	102.5	2,407,427	2,498,387	2,162,660	140,118	195,609	1,167,797
162.5	6.3	108.2	2,407,658	2,497,034	2,156,873	148,880	191,281	1,188,167
163.4	6.5	111.7	2,374,754	2,455,107	2,124,360	154,874	175,873	1,218,664
164.5	6.6	82.5	2,376,151	2,439,184	2,102,875	159,457	176,852	974,698
153.6	2.9	65.7	2,581,001	2,733,668	2,370,867	59,901	302,900	964,262
153.7	3.9	119.9	2,495,434	2,683,672	2,349,768	79,593	254,311	1,335,313
158.2	6.5	114.1	2,509,768	2,624,196	2,251,915	138,234	234,047	1,306,313
158.8	7.2	123.7	2,528,583	2,644,768	2,257,398	154,425	232,944	1,353,920
155.1	2.2	44.8	2,405,058	2,512,277	2,222,086	50,145	240,045	961,384
151.7	3.9	82.8	2,805,532	3,028,561	2,569,043	72,896	386,623	966,609
153.8	5.7	152.2	2,364,822	2,594,161	2,311,992	114,851	167,318	1,556,434
161.5	10.6	73.8	2,802,898	2,836,226	2,393,178	219,969	223,078	1,017,682
161.5	6.5	104.7	2,307,615	2,376,850	2,010,240	150,587	216,023	1,277,705
166.8	5.2	69.3	2,264,281	2,330,556	2,043,593	142,631	144,332	772,257
164.6	2.3	66.0	3,357,715	3,435,066	3,111,411	70,051	253,603	908,582
162.5	3.2	103.9	3,838,136	3,858,926	3,417,187	101,570	340,170	1,373,798
161.3	4.8	95.9	4,165,864	4,201,402	3,609,300	154,718	437,385	1,153,315
162.9	5.0	99.0	4,356,810	4,401,741	3,685,780	164,860	551,101	1,235,127
166.7	0.7	61.1	2,879,059	2,966,875	2,807,229	18,324	141,323	868,194
165.0	1.7	63.3	3,160,561	3,240,425	2,995,762	50,961	193,702	881,578
164.6	2.2	65.9	3,348,276	3,425,696	3,104,798	69,561	251,337	907,105
162.5	3.2	103.4	3,826,707	3,847,435	3,409,139	101,057	337,238	1,369,134
167.9	0.7	58.7	2,659,129	2,782,808	2,640,869	21,548	120,391	818,710
164.6	0.6	160.0	3,285,396	3,286,437	3,096,048	12,725	177,663	2,916,000
160.0	4.7	92.3	4,013,955	4,042,752	3,548,734	146,687	347,331	1,057,582
163.3	6.6	97.7	4,237,189	4,299,601	3,569,418	222,101	508,083	1,222,232
161.5	1.1	-	4,566,218	4,566,218	3,894,803	29,157	642,258	-
...
134.8	2.1	62.3	3,625,847	3,771,637	3,251,750	38,958	480,928	1,011,419
136.7	2.3	76.2	4,013,853	4,130,001	3,526,481	40,442	563,078	1,270,188
136.5	2.1	89.4	4,262,506	4,359,152	3,699,902	37,417	621,833	1,499,237
133.3	2.1	98.1	4,620,762	4,700,895	3,957,751	38,470	704,674	1,821,552
130.4	2.0	39.8	2,079,661	2,241,502	2,084,576	42,972	113,953	607,111
136.8	2.1	47.8	2,419,694	2,577,158	2,344,249	39,587	193,322	682,542
135.8	2.3	58.8	3,393,741	3,548,756	3,067,733	42,507	438,517	943,233
138.7	2.7	73.9	3,861,025	3,984,248	3,397,521	45,693	541,034	1,220,804
126.5	1.0	39.4	1,978,495	2,141,345	2,001,932	32,207	107,206	584,981
137.6	3.8	40.8	2,270,548	2,427,125	2,237,743	62,923	126,458	656,518
148.1	2.2	74.1	3,038,190	3,158,742	2,794,179	33,721	330,843	933,343
134.6	2.5	113.3	5,219,159	5,317,095	4,290,943	47,102	979,049	2,252,507
134.3	3.0	97.2	3,987,437	4,020,055	3,588,710	45,228	386,117	1,714,794
131.5	1.2	84.4	4,394,183	4,487,531	3,842,816	27,562	617,153	1,448,588

1-2. 2020년 1/4 분기 산업중분류별, 규모별,
Days Worked, Hours Worked and Wages by Industry

단위 : 일, 시간, 원

산업 Industry	근로일수 Days Worked			근로시간	
	전체	상용	임시일용	전체	상용
	All Employees	Permanent	Temporary & Daily	All Employees	총근로시간 Total
Q86. 보건업 Human health activities					
전 규모(1인 이상) 1 Permanent Employee or More	20.9	21.1	14.1	164.7	167.3
5인 이상 5 Permanent Employees or More	20.7	20.9	15.3	165.8	168.0
10인 이상 10 Permanent Employees or More	20.7	20.9	16.2	166.2	167.9
30인 이상 30 Permanent Employees or More	20.6	20.7	17.6	167.0	168.1
1 ~ 9인 1~9 Permanent Employees	21.4	21.9	10.7	159.9	165.4
1 ~ 29인 1~29 Permanent Employees	21.4	21.9	10.7	160.3	165.6
1 ~ 299인 1~299 Permanent Employees	21.2	21.6	12.2	164.5	168.0
5 ~ 299인 5~299 Permanent Employees	21.1	21.4	13.3	166.2	169.4
1 규모(1 ~ 4인) 1~4 Permanent Employees	21.7	22.3	8.9	158.2	162.9
2 규모(5 ~ 9인) 5~9 Permanent Employees	20.8	21.4	12.3	162.5	169.4
3 규모(10 ~ 29인) 10~29 Permanent Employees	21.4	21.8	10.8	161.4	166.1
4 규모(30 ~ 99인) 30~99 Permanent Employees	21.0	21.1	16.4	167.2	169.4
5 규모(100 ~ 299인) 100~299 Permanent Employees	21.3	21.4	13.1	170.1	171.4
6 규모(300인 이상) 300 Permanent Employees or More	20.1	20.1	19.8	165.2	165.5
Q87. 사회복지서비스업 Social work activities					
전 규모(1인 이상) 1 Permanent Employee or More	19.7	19.8	18.3	150.2	152.6
5인 이상 5 Permanent Employees or More	19.6	19.7	18.2	151.2	153.8
10인 이상 10 Permanent Employees or More	19.6	19.6	19.3	154.7	155.9
30인 이상 30 Permanent Employees or More	19.6	19.6	21.2	155.8	157.5
1 ~ 9인 1~9 Permanent Employees	19.8	20.0	17.8	144.1	148.0
1 ~ 29인 1~29 Permanent Employees	19.7	19.8	17.7	148.6	151.2
1 ~ 299인 1~299 Permanent Employees	19.7	19.8	18.3	150.2	152.6
5 ~ 299인 5~299 Permanent Employees	19.6	19.7	18.2	151.2	153.9
1 규모(1 ~ 4인) 1~4 Permanent Employees	20.2	20.2	20.3	145.5	146.9
2 규모(5 ~ 9인) 5~9 Permanent Employees	19.6	19.8	17.5	143.2	148.8
3 규모(10 ~ 29인) 10~29 Permanent Employees	19.6	19.6	17.1	154.1	154.9
4 규모(30 ~ 99인) 30~99 Permanent Employees	19.8	19.7	22.4	163.1	165.2
5 규모(100 ~ 299인) 100~299 Permanent Employees	19.0	19.1	10.9	127.4	128.1
6 규모(300인 이상) 300 Permanent Employees or More	17.3	17.9	4.1	125.6	129.7
R90. 창작, 예술 및 여가관련 서비스업 Creative, arts and recreation related services					
전 규모(1인 이상) 1 Permanent Employee or More	19.1	20.0	14.2	150.8	160.6
5인 이상 5 Permanent Employees or More	18.9	19.7	14.0	152.0	160.9
10인 이상 10 Permanent Employees or More	19.0	19.9	14.2	152.9	161.9
30인 이상 30 Permanent Employees or More	19.1	19.8	15.0	151.9	159.1
1 ~ 9인 1~9 Permanent Employees	19.2	20.1	14.3	148.1	158.8
1 ~ 29인 1~29 Permanent Employees	19.1	20.1	13.9	150.3	161.3
1 ~ 299인 1~299 Permanent Employees	19.1	20.0	14.2	150.6	160.5
5 ~ 299인 5~299 Permanent Employees	18.8	19.7	13.9	151.7	160.9
1 규모(1 ~ 4인) 1~4 Permanent Employees	19.6	20.5	14.9	147.9	159.7
2 규모(5 ~ 9인) 5~9 Permanent Employees	18.4	19.3	12.9	148.5	157.1
3 규모(10 ~ 29인) 10~29 Permanent Employees	18.8	20.0	13.3	154.2	166.0
4 규모(30 ~ 99인) 30~99 Permanent Employees	19.2	19.9	15.4	152.5	161.9
5 규모(100 ~ 299인) 100~299 Permanent Employees	18.7	19.3	12.6	148.5	152.8
6 규모(300인 이상) 300 Permanent Employees or More	20.0	20.2	16.4	160.9	161.9

근로일수, 근로시간 및 급여액
(Divisions) and Size of Establishment('20. 1/4)

Unit : Day, Hour, Won

Hours Worked			급 여 액 Wages					
Permanent		임 시 일 용 Temporary & Daily	전 체 All Employees	상 용 Permanent				임 시 일 용 Temporary & Daily
소 정 실 근로 Regular	초 과 근로 Overtime			임 금 총 액 Total	정 액 급 여 Regular	초 과 급 여 Overtime	특 별 급 여 Special	
160.7	6.6	89.4	3,666,790	3,743,411	3,186,712	234,920	321,779	1,437,756
160.3	7.7	99.0	3,959,329	4,040,782	3,394,498	276,192	370,092	1,492,285
159.7	8.2	108.9	4,149,354	4,218,890	3,510,587	303,489	404,814	1,693,796
159.3	8.9	124.5	4,348,040	4,410,638	3,610,117	337,091	463,430	1,943,687
164.0	1.4	57.0	2,197,121	2,260,188	2,176,407	21,023	62,758	1,013,156
163.4	2.2	55.1	2,419,646	2,493,415	2,393,496	43,510	56,409	944,178
162.6	5.4	67.5	3,118,299	3,192,842	2,917,536	168,355	106,952	1,074,105
162.6	6.8	74.2	3,415,306	3,498,528	3,162,401	213,446	122,681	1,034,472
162.7	0.1	47.0	2,028,372	2,063,377	2,012,797	1,747	48,833	1,195,845
166.0	3.4	66.6	2,464,301	2,580,618	2,442,781	52,406	85,430	838,336
162.2	4.0	49.6	2,938,135	3,031,258	2,894,125	95,367	41,766	744,586
162.4	7.0	95.5	3,263,454	3,323,495	2,953,913	255,091	114,491	1,223,841
161.2	10.2	89.3	4,425,370	4,472,678	3,943,633	327,531	201,515	1,579,281
156.1	9.4	154.7	4,993,220	5,065,732	3,833,201	394,792	837,738	2,522,815
148.5	4.0	93.5	2,162,002	2,205,822	2,021,423	72,374	112,024	1,134,845
149.0	4.8	95.5	2,218,588	2,269,652	2,062,327	86,781	120,545	1,152,752
149.9	6.0	107.2	2,319,789	2,347,870	2,107,704	108,367	131,798	1,202,546
148.5	9.0	107.3	2,405,662	2,448,265	2,130,457	168,416	149,392	1,222,028
146.6	1.4	86.3	1,952,309	2,009,353	1,902,087	22,592	84,674	1,099,668
148.6	2.7	90.4	2,095,674	2,139,284	1,991,499	46,016	101,769	1,115,488
148.6	4.0	93.6	2,163,264	2,207,078	2,022,937	71,938	112,202	1,136,190
149.1	4.8	95.7	2,220,234	2,271,315	2,064,254	86,281	120,780	1,154,243
146.4	0.5	68.4	1,891,674	1,909,502	1,831,538	5,495	72,469	917,136
146.8	2.0	88.7	1,993,260	2,082,365	1,953,673	35,094	93,598	1,123,501
150.8	4.2	107.1	2,268,271	2,288,643	2,094,281	72,942	121,419	1,180,455
155.3	9.9	110.4	2,603,216	2,658,812	2,296,074	184,346	178,392	1,236,736
122.6	5.5	85.0	1,640,069	1,648,054	1,509,951	98,641	39,462	1,169,405
114.4	15.3	32.7	1,438,023	1,484,319	1,151,757	322,979	9,584	385,536
155.5	5.0	97.4	2,841,153	3,135,368	2,747,811	105,070	282,487	1,232,458
155.1	5.8	101.5	3,168,243	3,494,005	3,025,795	127,854	340,356	1,333,088
155.6	6.3	103.5	3,304,230	3,659,576	3,134,612	143,696	381,268	1,365,074
153.7	5.4	106.6	3,535,678	3,901,641	3,357,971	130,828	412,842	1,257,216
155.4	3.4	89.4	2,227,238	2,440,896	2,235,377	53,897	151,622	1,055,966
156.5	4.8	93.5	2,493,625	2,740,790	2,433,621	91,806	215,363	1,221,922
155.4	5.1	97.0	2,827,337	3,123,761	2,743,218	103,058	277,485	1,230,066
154.9	6.0	101.0	3,158,478	3,489,465	3,028,442	125,781	335,241	1,330,881
156.7	3.0	87.9	2,010,813	2,210,054	2,030,591	46,284	133,180	998,228
153.1	4.1	93.0	2,642,253	2,868,418	2,614,645	67,996	185,777	1,190,981
158.5	7.5	100.0	2,977,883	3,301,768	2,804,453	162,718	334,597	1,483,245
157.0	4.9	106.1	3,473,301	3,918,366	3,304,801	96,178	517,387	1,278,568
145.2	7.6	102.4	3,687,263	3,926,353	3,561,100	189,893	175,361	1,118,392
160.6	1.3	145.8	3,499,074	3,633,018	2,944,717	191,329	496,973	1,514,479

1-2. 2020년 1/4 분기 산업중분류별, 규모별,
Days Worked, Hours Worked and Wages by Industry

단위 : 일, 시간, 원

산업 Industry	근로일수 Days Worked			근로시간	
	전체	상용	임시일용	전체	상용
	All Employees	Permanent	Temporary & Daily	All Employees	총근로시간 Total
R91. 스포츠 및 오락관련 서비스업 Sports activities and amusement activities					
전 규모(1인 이상)	19.2	19.7	14.6	148.8	155.1
5인 이상	18.8	19.2	14.6	151.2	156.6
10인 이상	18.7	19.2	14.8	153.3	159.6
30인 이상	18.3	18.7	15.7	152.8	157.9
1~9인	19.9	20.4	14.2	142.4	148.9
1~29인	19.8	20.4	13.5	146.2	153.3
1~299인	19.6	20.2	13.7	149.9	156.8
5~299인	19.3	19.9	13.2	153.3	159.4
1규모(1~4인)	20.2	20.9	14.5	143.2	151.4
2규모(5~9인)	19.0	19.4	12.6	140.5	142.8
3규모(10~29인)	19.5	20.2	11.9	154.3	162.9
4규모(30~99인)	19.6	20.4	14.1	161.9	169.2
5규모(100~299인)	18.4	18.7	13.9	148.8	153.6
6규모(300인 이상)	16.1	15.7	17.9	140.4	140.9
S94. 협회 및 단체 Membership organizations					
전 규모(1인 이상)	20.7	21.1	13.8	160.6	165.2
5인 이상	20.3	20.7	14.0	159.3	163.4
10인 이상	20.2	20.3	16.8	160.3	161.5
30인 이상	20.3	20.4	16.5	160.7	161.9
1~9인	20.9	21.4	13.2	160.7	166.5
1~29인	20.8	21.3	13.5	160.6	165.7
1~299인	20.8	21.2	13.8	160.7	165.4
5~299인	20.4	20.7	14.0	159.4	163.7
1규모(1~4인)	21.0	21.5	13.6	161.5	166.5
2규모(5~9인)	20.5	21.3	12.4	157.5	166.7
3규모(10~29인)	20.2	20.3	17.2	159.8	161.2
4규모(30~99인)	20.6	20.8	17.0	160.9	162.2
5규모(100~299인)	20.1	20.2	14.5	162.4	163.6
6규모(300인 이상)	19.2	19.2	18.8	154.3	154.4
S95. 개인 및 소비용품 수리업 Maintenance and repair services of personal and household goods					
전 규모(1인 이상)	21.9	22.0	15.2	173.1	174.2
5인 이상	21.7	21.8	13.3	172.6	174.1
10인 이상	21.5	21.5	14.1	173.2	174.1
30인 이상	20.9	20.9	18.2	170.6	171.3
1~9인	22.4	22.6	16.0	173.0	174.3
1~29인	22.2	22.3	14.5	173.9	175.0
1~299인	21.9	22.0	15.2	172.9	174.0
5~299인	21.7	21.8	13.3	172.3	173.8
1규모(1~4인)	22.6	22.6	24.7	174.7	174.4
2규모(5~9인)	22.2	22.5	12.4	170.9	174.3
3규모(10~29인)	21.9	22.0	10.4	175.0	176.0
4규모(30~99인)	21.2	21.2	18.2	171.5	172.4
5규모(100~299인)	19.3	19.3	-	158.2	158.2
6규모(300인 이상)

근로일수, 근로시간 및 급여액
(Divisions) and Size of Establishment('20. 1/4)

Unit : Day, Hour, Won

Hours Worked			급 여 액 Wages					
Permanent		임 시 일 용 Temporary & Daily	전 체 All Employees	상 용 Permanent				임 시 일 용 Temporary & Daily
소 정 실 근로 Regular	초 과 근로 Overtime			임 금 총 액 Total	정 액 급 여 Regular	초 과 급 여 Overtime	특 별 급 여 Special	
146.2	8.9	93.6	3,013,426	3,221,142	2,698,285	185,685	337,172	1,187,382
145.4	11.2	102.9	3,358,876	3,584,038	2,908,728	239,680	435,630	1,365,462
147.0	12.5	103.4	3,581,935	3,861,450	3,095,257	273,344	492,849	1,357,609
143.4	14.5	118.1	3,940,904	4,291,431	3,338,918	319,789	632,723	1,530,718
144.9	3.9	76.1	2,212,540	2,341,761	2,153,095	65,298	123,369	885,737
147.8	5.5	70.1	2,411,544	2,557,703	2,301,176	102,558	153,969	858,493
149.2	7.5	82.2	2,773,295	2,949,348	2,558,177	152,975	238,196	1,038,059
149.9	9.5	88.4	3,065,792	3,242,024	2,736,651	200,387	304,986	1,198,298
147.8	3.5	72.0	2,199,409	2,363,950	2,201,201	58,145	104,604	776,503
137.9	4.9	97.4	2,245,916	2,288,500	2,037,619	82,468	168,413	1,451,439
154.1	8.7	55.6	2,843,427	3,021,932	2,619,520	182,661	219,752	792,969
155.2	14.1	108.2	3,634,662	3,934,481	3,158,126	296,609	479,746	1,420,451
145.7	7.9	86.6	3,405,775	3,583,589	3,081,806	195,771	306,013	1,114,717
120.8	20.2	137.9	4,816,980	5,474,162	3,859,701	456,834	1,157,627	1,769,703
164.3	0.9	79.8	2,593,081	2,682,390	2,404,734	16,682	260,974	1,026,096
161.5	1.8	87.6	3,169,369	3,279,941	2,874,670	33,877	371,394	1,236,072
158.8	2.7	123.1	3,607,234	3,676,408	3,177,083	49,492	449,832	1,536,447
159.2	2.7	127.7	3,999,902	4,084,782	3,460,899	55,187	568,696	1,525,984
166.3	0.3	71.9	2,240,815	2,326,414	2,128,142	4,932	193,341	932,805
165.1	0.6	75.5	2,373,074	2,457,494	2,235,361	10,507	211,626	980,733
164.5	0.9	79.5	2,559,002	2,647,473	2,376,269	16,091	255,113	1,023,618
161.9	1.8	87.1	3,104,501	3,214,561	2,820,733	33,034	360,794	1,231,895
166.2	0.3	74.4	2,195,990	2,270,778	2,081,028	4,837	184,914	880,602
166.5	0.2	66.1	2,417,564	2,554,889	2,321,621	5,322	227,947	1,053,849
158.4	2.8	117.8	3,173,971	3,226,643	2,864,502	43,220	318,921	1,548,646
159.6	2.6	130.0	3,468,461	3,553,474	3,047,125	48,178	458,172	1,455,936
160.7	2.9	117.0	4,656,458	4,734,591	3,926,336	67,485	740,770	1,699,679
151.9	2.6	149.1	4,999,864	5,047,693	4,333,014	56,681	657,997	1,694,712
168.3	5.9	101.8	3,213,692	3,243,107	2,793,508	126,669	322,930	1,206,332
166.6	7.5	79.9	3,487,423	3,526,236	2,957,965	161,523	406,749	1,086,649
164.7	9.3	97.1	3,794,212	3,820,754	3,092,435	203,145	525,174	1,409,895
161.0	10.3	120.2	4,237,677	4,269,272	3,204,962	226,311	837,998	1,838,424
172.8	1.5	105.3	2,486,520	2,513,832	2,416,115	30,118	67,599	1,056,544
170.4	4.6	97.1	2,914,349	2,942,559	2,673,000	97,485	172,074	1,044,763
168.4	5.6	101.8	3,201,575	3,231,202	2,788,026	121,413	321,763	1,206,332
166.7	7.1	79.9	3,476,094	3,515,409	2,953,584	155,143	406,682	1,086,649
173.4	1.0	210.3	2,368,043	2,373,728	2,288,527	19,645	65,555	1,800,000
172.1	2.2	62.1	2,631,824	2,689,144	2,575,766	43,222	70,156	751,061
167.3	8.7	75.7	3,490,109	3,514,228	3,015,532	187,312	311,383	1,013,959
162.6	9.7	120.2	3,929,513	3,964,294	3,171,825	218,224	574,244	1,838,424
151.8	6.4	-	5,927,875	5,927,875	3,379,633	155,026	2,393,217	-
...

1/4분기 근로실태

1-2. 2020년 1/4 분기 산업중분류별, 규모별,
Days Worked, Hours Worked and Wages by Industry

단위 : 일, 시간, 원

산 업 Industry	근 로 일 수 Days Worked			근 로 시 간	
	전 체	상 용	임 시 일 용	전 체	상 용
	All Employees	Permanent	Temporary & Daily	All Employees	총 근로 시간 Total
S96. 기타 개인 서비스업 Other personal services activities					
전 규모(1인 이상) 1 Permanent Employee or More	18.7	20.9	4.9	146.0	162.9
5인 이상 5 Permanent Employees or More	17.8	20.7	4.5	144.4	168.5
10인 이상 10 Permanent Employees or More	17.1	20.8	4.5	138.8	169.7
30인 이상 30 Permanent Employees or More	17.5	20.4	4.8	142.9	167.0
1 ~ 9인 1~9 Permanent Employees	20.1	20.9	6.4	152.1	158.2
1 ~ 29인 1~29 Permanent Employees	19.0	21.0	5.0	146.6	162.2
1 ~ 299인 1~299 Permanent Employees	18.7	20.9	4.9	146.0	163.0
5 ~ 299인 5~299 Permanent Employees	17.8	20.7	4.5	144.4	168.5
1 규모(1 ~ 4인) 1~4 Permanent Employees	20.3	21.1	7.4	148.7	154.6
2 규모(5 ~ 9인) 5~9 Permanent Employees	19.7	20.5	3.7	159.2	165.7
3 규모(10 ~ 29인) 10~29 Permanent Employees	16.8	21.1	4.4	136.4	171.4
4 규모(30 ~ 99인) 30~99 Permanent Employees	17.2	20.3	4.7	140.1	166.3
5 규모(100 ~ 299인) 100~299 Permanent Employees	19.3	20.5	7.0	163.2	173.6
6 규모(300인 이상) 300 Permanent Employees or More

근로일수, 근로시간 및 급여액
(Divisions) and Size of Establishment('20. 1/4)

Unit : Day, Hour, Won

Hours Worked			급 여 액 Wages					
Permanent		임 시 일 용 Temporary & Daily	전 체 All Employees	상 용 Permanent				임 시 일 용 Temporary & Daily
소 정 실 근로 Regular	초 과 근로 Overtime			임 금 총 액 Total	정 액 급 여 Regular	초 과 급 여 Overtime	특 별 급 여 Special	
158.7	4.2	37.5	2,042,529	2,296,447	2,105,686	90,261	100,500	421,492
161.5	7.0	35.0	2,279,096	2,690,346	2,418,564	150,028	121,755	411,774
161.9	7.9	35.8	2,334,474	2,911,536	2,561,461	180,274	169,801	414,810
157.8	9.3	37.5	2,441,431	2,897,353	2,619,074	185,127	93,152	454,469
156.5	1.7	43.8	1,792,700	1,868,857	1,788,846	27,687	52,325	446,181
158.9	3.3	37.5	1,961,452	2,182,914	2,008,688	72,338	101,889	411,486
158.8	4.2	37.5	2,043,007	2,297,220	2,106,293	90,339	100,587	421,492
161.5	7.0	35.0	2,280,128	2,692,197	2,420,024	150,243	121,930	411,774
154.6	-	51.2	1,631,481	1,701,569	1,633,167	-	68,402	474,834
160.5	5.2	24.4	2,131,978	2,216,784	2,112,625	85,271	18,888	371,209
164.5	7.0	35.1	2,272,647	2,920,509	2,525,010	177,203	218,295	398,152
157.8	8.5	36.3	2,275,065	2,738,773	2,501,116	162,873	74,783	440,676
159.1	14.4	56.8	3,623,691	3,911,695	3,377,597	326,529	207,569	670,228
...

부 록

1. 사업체노동력조사 개요
2. 주요항목별 상대표준오차
 - 2-1. 근로실태
 - 2-2. 고용
3. 사업체노동력조사표

부 록

1. 사업체노동력조사 개요

가. 조사목적

매월 노동수요측(사업체)의 관점에서 종사자수, 빈 일자리수, 입·이직자수, 임금 및 근로시간에 관한 사항을 조사하여 고용노동정책의 기초자료 활용 및 경기전망 등을 위한 경기지표 생산하는데 그 목적이 있음

나. 법적근거

통계법 제17조 및 제18조에 따라 승인된 지정통계 제118002호

다. 조사범위 및 대상

농림어업, 가구내 고용활동 및 달리 분류되지 않은 자가소비생산활동, 국제 및 외국기관을 제외한 전 산업

(1) 고용부문

- 종사자 1인 이상 사업체 중 약 40천개 표본사업체

(2) 근로실태부문

- 공무원 재직기관을 제외한 상용 1인 이상 사업체 중 약 13천개 표본사업체

라. 조사기준기간

(1) 고용부문

- 종사자수, 빈 일자리수: 매월 마지막 영업일
- 입직자수, 이직자수: 조사기준월 초일부터 말일까지 입·이직한 근로자

(2) 근로실태부문

- 매월 급여계산기간

마. 조사방법

전화, 우편, 팩스, 방문, 인터넷조사 등을 병행

바. 조사사항

(1) 사업체 현황

- 사업체 명칭, 경영형태, 사업체 형태, 소재지, 주요 생산품명

(2) 고용부문

- 종사자 지위(상용, 임시일용, 기타)별·성별 종사자수
- 입직자수, 이직자수, 빈 일자리수

(3) 근로실태부문

- 상용근로자
·임금이 지급된 근로자수, 근로자수 변동사유, 소정근로일수, 소정근로일 중 출근하지 않은 일수, 휴일근로일수, 소정근로시간, 초과근로시간, 근로시간 변동사유, 임금총액, 정액급여, 초과급여,

특별급여, 고정상여금, 임금변동사유

- 임시·일용근로자

·임금이 지급된 근로자수, 실제 총 근로일수, 실제 총 근로시간, 임금총액

사. 용어정의

(1) 사업체

영리·비영리 또는 적법·위법 여부에 관계없이 일정한 물리적 장소 또는 일정한 지역내에서 하나의 단일 또는 주된 경제활동에 독립적으로 종사하는 기업체 또는 기업체를 구성하는 부분단위

(2) 종사자

조사기준월(월력상)의 마지막 영업일 현재 고용형태, 근무형태를 불문하고 당해 사업체에서 일하고 있는 종사자(외국인 포함, 소속외 근로자(파견·용역) 제외)

(3) 상용근로자

고용계약기간(구두계약 포함)이 1년 이상인 임금근로자 또는 고용계약기간이 정해지지 않고 정규직원으로 일하는 자

(4) 임시일용근로자

고용계약기간(구두계약 포함)이 1년 미만인 자

(5) 기타종사자

일정한 급여 없이 봉사료 또는 판매실적에 따라 판매 수수료만을 받는 자와 업무를 습득하기 위하여 급여 없이 일하는 자 및 그 밖의 종사자

(6) 입직자

조사기준월(월력상)의 초일부터 말일 사이에 입직한 근로자

(7) 이직자

조사기준월(월력상)의 초일부터 말일 사이에 이직한 근로자

(8) 빈 일자리

조사 기준월(월력상) 마지막 영업일 현재 구인활동을 하고 있으며, 한 달 이내 일이 시작될 수 있는 일자리

(9) 임금총액

정액급여 + 초과급여 + 특별급여

- 정액급여: 근로계약, 단체협약 또는 취업규칙 등으로 소정근로시간에 대하여 미리 정한 기본급과 통상적 수당, 기타수당(연차수당, 정근수당 포함)으로 지급한 총액

- 초과급여: 근로기준법 제56조에 따라 연장·휴일·야간근로에 대한 수당으로 지급한 총액

- 특별급여: 상여금, 성과급, 임금인상 소급분, 학자금(대출금 제외) 등으로 지급한 총액

(10) 소정근로시간

소정근로일을 대상으로 '임금이 지급된 근로자' 전체의 소정근로시간(근로자와 사용자간에 정한 근로시간으로 휴게시간은 포함되지 않음)의 총계

(11) 초과근로시간

임금지급 여부와 관계없이, 소정근로시간 이외의 시간(연장근로시간, 휴일근로시간)에 실제로 근로한 시간(초과수당 지급을 위하여 산정한 시간이 아님)의 총계

아. 표본설계

(1) 표본 추출틀(Sampling Frame)

사업체노동실태현황(2017)의 종사자 1인 이상을 고용하고 있는 사업체를 대상으로 추출틀(Frame)을 구성

(2) 층 화

한국표준산업분류 기준에서 시도 및 산업중분류, 공무원재직기관 여부로 1차 층화하고, 사업체 내 상용근로자 규모에 따라 층화

(3) 표본추출방법

층화계통추출방법

(4) 표본크기 결정

각 산업중분류 구분에서 표본 층 전체의 표본 사업체수는 다음 식에 따라서 산출

$$n_{new} = n_{현행} \times \left(\frac{CV_{현행}}{CV_{new}} \right)^2$$

$n_{현행}$: 현행 표본설계 표본크기

n_{new} : 새로운 표본설계 표본크기

$CV_{현행}$: 현행 조사 추정 근로자수의 상대표준오차

CV_{new} : 새로운 표본설계 전체 종사자 수 목표 상대 표준오차

(5) 표본개편 시점

2020년 1월 기준

자. 추정방법

(1) 고용부문의 총계 추정

WLR(Weighted Link Relative) 방법을 사용하고 창업과 폐업을 통해 고용변동을 보정

- 이 추정방법은 당월과 전월 조사에 모두 응답한 표본사업체를 대상으로 전월 총 근로자수와 당월 총근로자수의 비(Ratio, link relative)를 구하여 이를 전월 총 고용규모에 곱하여 추정

$$\hat{E}_c = \left(\hat{E}_p - \widehat{NBD}_p \right) \times \frac{\sum_h \sum_i w_{hi} e_{c,hi}}{\sum_h \sum_i w_{hi} e_{p,hi}} + \widehat{NBD}_c$$

\hat{E}_p : 전월 총 근로자수(상용+임시일용)

w_{hi} : 설계가중치

$e_{c,hi}$: 당월 근로자수(상용+임시일용)

$e_{p,hi}$: 전월 근로자수, (상용+임시일용)

\widehat{NBD}_c : 당월 순수 생성/소멸

\widehat{NBD}_p : 전월 순수 생성/소멸

h : 층 구분(산업중분류, 사업체 규모)

i : 1, ..., n_h

(2) 근로실태 부문의 평균 추정

$$\bar{y} = \frac{\sum_h \sum_i w_{hi} y_{hi}}{\sum_h \sum_i w_{hi} x_{hi}}$$

y_{hi} : 근로일수, 근로시간, 임금 등

x_{hi} : 근로자수

w_{hi} : 가중치

h : 층 구분(산업중분류, 사업체 규모)

i : 1, ..., n_h

(3) 상대표준오차

- 고용부문

$$\widehat{Var}(\hat{Y}) = \sum_{h=1}^H \frac{n_h(1-f_h)}{(n_h-1)} \sum_{i=1}^{n_h} (u_{hi} - \bar{u}_h)^2$$

N_h : 모집단 사업체 수 n_h : 조사 사업체 수

f_h : n_h/N_h

y_{hi} : 근로자수, 입·이직자 수, 빈일자리 수 등

$$u_{hi} = w_{hi} \cdot y_{hi}, \quad \bar{u}_h = \left(\sum_{i=1}^{n_h} u_{hi} \right) / n_h$$

$$RSE(\hat{Y}) = \frac{\sqrt{\widehat{Var}(\hat{Y})}}{\hat{Y}} \times 100$$

- 근로실태부문

$$\widehat{Var}(\bar{y}) = \sum_{h=1}^H \frac{n_h(1-f_h)}{(n_h-1)} \sum_{i=1}^{n_h} e_{hi}^2$$

N_h : 모집단 사업체 수 n_h : 조사 사업체 수

f_h : n_h/N_h

y_{hi} : 근로일수, 근로시간, 임금 등

$$w_{..} = \sum_{h=1}^H \sum_{i=1}^{n_h} w_{hi} \quad \bar{y}_h = \frac{\sum_i w_{hi} y_{hi}}{\sum_i w_{hi} x_{hi}}$$

$$e_{hi} = w_{hi} (y_{hi} - \bar{y}_h \cdot x_{hi}) / w_{..}$$

$$RSE(\bar{y}) = \frac{\sqrt{\widehat{Var}(\bar{y})}}{\bar{y}} \times 100$$

I. Report On the Labor Force Survey at Establishments

A. Purpose of the survey

The following information collected monthly on numbers pertaining to employed workers, job openings, hires, separations, wages, and working hours from the labor-demand side(establishment) point of view will be used as the basic information on employment and labor policy as well as for estimating economic indicators for making economic forecast.

B. Legal basis

As a designated statistics(approval no. 118002) in accordance to article 17 and 18 of Statistics Act, it is a legal statistics survey.

C. Coverage

All industries except agriculture, forestry and fishing, activities of households as employers; undifferentiated goods- and services- producing activities of households for own use, and activities of extraterritorial organizations and bodies.

(1) Employment

- Approximately 40,000 sampled establishments with one or more workers (=Permanent employees + Temporary & daily employees + Other workers)

(2) Working condition

- Approximately 13,000 sampled establishments with one or more permanent employees (except government)

D. Reference period

(1) Employment

- Number of workers and job openings: Last business day of each month
- Hires, Separations: Includes all employees entering and leaving employment during the period starting from the beginning till the end of survey reference month.

(2) Working condition

- Monthly pay period

E. Survey method

By phone, mail, fax, personal interview and online survey

F. Survey items

(1) Establishment

- Name of establishment, type of management, type of establishment, location, and major manufactured goods

(2) Employment

- Employment type (permanent, temporary & daily, others), number of workers by gender
- Hires, separations, number of job openings

(3) Working condition

- Permanent employees
 - Number of employees on payroll, reasons for change in number of employees, total number of regular days worked, days not in office out of regular days worked, days worked in holidays, total number of hours worked, overtime hours worked, reasons for changes in working hours, total wage, regular payment, overtime payment, special payment, fixed bonus, reasons for change in wage.
- Temporary & daily employees
 - Number of employees on payroll, total number of actual days worked, total number of actual hours worked, total wage

G. Terminology

(1) Establishment

Regardless of profit or non-profit, the term "establishment" herein covers all units situated in a single location (such as individual shops, offices, banks, agents, schools, hospitals, hotels, restaurants, all kinds of academic institutes, churches, Buddhist temples, public organizations, social welfare facilities, etc) operated under a single ownership or control.

(2) Workers

Permanent employees + Temporary & daily employees + Other workers

(3) Permanent employees

All employees whose contracts last for one year or more, or employees with no fixed contract periods. They are paid by establishments.

(4) Temporary & daily employees

The employees who are hired for less than one year or on a daily-allowance basis.

(5) Other workers

Workers with no fixed amount of payment, but only service charge or commission in proportion to his/her sales records and other workers not employee, self-employed or unpaid family worker.

(6) Hires

Include employees hired between the period covering the first and last days of the month in which survey is taken

(7) Separations

Include employees separated from jobs between the period covering the first and last days of the month in which the survey is taken.

(8) Job openings

Refers to open job vacancies as of last business day of the month in which survey is conducted and hired workers can begin work within 30 days from this day.

(9) Total wage

Total gross pay earned during the entire pay period before employee deductions for taxes, social insurance contribution, union dues, etc. This is composed of regular payment, overtime payment and special payment.

- Regular payment: total amount paid for regular hours worked as predetermined basic pay, regular allowance, and other allowances (including unused annual leave compensation and full-work incentive) pursuant to employment contract, collective agreement and/or employment regulations.
- Overtime payment: total amount paid as allowance for work performed during overtime working hours, holidays and at night-time in accordance to Article 56 of the Labor Standards Act.
- Special payment: total amount paid as bonus, performance pay, retroactive pay due to pay rise, and school tuition (excluding loan), etc.

(10) Regular hours worked

Total number of regular hours worked(refers to working hours agreed upon by employer and employees and recess time is not included) for which employees received pay during the regular days worked.

(11) Overtime hours worked

Total number of hours actually worked more than regularly scheduled hours (such as during overtime working hours and holidays) regardless of whether employees received pay or not.

H. Sample design**(1) Sampling frame**

The list of establishments from which the survey sample was selected from 『The Establishment Status(2017)』 developed by 『Census on Establishments Survey, KOSTAT』

(2) Stratification

Primarily stratified by region, industry division of the Korean Standard Industrial Classification and whether public officials are working for the organizations and then the size of permanent employees in establishments.

(3) Sampling method

Stratification systematic sampling method

(4) Determining sample size

The sample size of 2-digit industry classifications is determined by the following equation.

$$n_{new} = n_{current} \times \left(\frac{CV_{current}}{CV_{new}} \right)^2$$

$n_{current}$: Sample size for current sampling design

n_{new} : Sample size for new sampling design

$CV_{current}$: Relative standard error of the number of employees estimated from current survey

CV_{new} : Relative standard error of total targeted number of employees for new sampling design

(5) Time of sample redesign

Jan. 2020

I. Estimation methods

(1) Estimation in the employment

WLR(Weighted Link Relative) method used and employment fluctuation revised through birth and death of businesses.

- Subjects used for this calculation are all sample establishments that responded to surveys conducted during two months period of current and previous months upon which ratio of total number of employees for previous month to total number of employees for previous month is calculated and the resulting amount is multiplied to total employment to find the estimated value.

$$\widehat{E}_c = \left(\widehat{E}_p - \widehat{NBD}_p \right) \times \frac{\sum_h \sum_i w_{hi} e_{c,hi}}{\sum_h \sum_i w_{hi} e_{p,hi}} + \widehat{NBD}_c$$

\widehat{E}_p : estimate of all employees(permanent + temporary & daily)(previous month)

w_{hi} : design weight

$e_{c,hi}$: employee(permanent + temporary & daily) (current month)

$e_{p,hi}$: employee(permanent + temporary & daily) (previous month)

\widehat{NBD}_c : net birth/death estimate(current month)

\widehat{NBD}_p : net birth/death estimate(previous month)

h : industry(divisions), size of establishment

i : 1, ..., n_h

(2) Estimation in the working condition

$$\bar{y} = \frac{\sum_h \sum_i w_{hi} y_{hi}}{\sum_h \sum_i w_{hi} x_{hi}}$$

y_{hi} : variable(wage, hours worked, days worked, etc)

x_{hi} : employee

w_{hi} : weight

h : industry(divisions), size of establishment

i : 1, ..., n_h

(3) Relative standard error

- Employment

$$\widehat{Var}(\widehat{Y}) = \sum_{h=1}^H \frac{n_h(1-f_h)}{(n_h-1)} \sum_{i=1}^{n_h} (u_{hi} - \bar{u}_h)^2$$

N_h : number of establishments in h strata population

n_h : number of establishments in h strata sample

f_h : n_h/N_h

y_{hi} : all employees, hires, separations, job openings, etc

$$u_{hi} = w_{hi} \cdot y_{hi}, \quad \bar{u}_h = \left(\sum_{i=1}^{n_h} u_{hi} \right) / n_h$$

$$RSE(\widehat{Y}) = \frac{\sqrt{\widehat{Var}(\widehat{Y})}}{\widehat{Y}} \times 100$$

- Working condition

$$\widehat{Var}(\bar{y}) = \sum_{h=1}^H \frac{n_h(1-f_h)}{(n_h-1)} \sum_{i=1}^{n_h} e_{hi}^2$$

N_h : number of establishments in h strata population

n_h : number of establishments in h strata sample

f_h : n_h/N_h

y_{hi} : variable(wage, hours worked, days worked, etc)

$$w_{..} = \sum_{h=1}^H \sum_{i=1}^{n_h} w_{hi} \quad \bar{y}_h = \frac{\sum_i w_{hi} y_{hi}}{\sum_i w_{hi} x_{hi}}$$

$$e_{hi} = w_{hi} (y_{hi} - \bar{y}_h \cdot x_{hi}) / w_{..}$$

$$RSE(\bar{y}) = \frac{\sqrt{\widehat{Var}(\bar{y})}}{\bar{y}} \times 100$$

2-1. 주요항목별 상대표준오차
Relative standard Error by Major Items

<산업별 R.S.E by Industry>

(단위 : %)

산 업 Industry	근로일수 Days Worked		
	전 체 All Employees	상 용 Permanent	임시일용 Temporary & Daily
전산업 Total Nonfarm(Private)	0.3	0.1	2.5
B. 광업 Mining and quarrying	1.2	0.8	27.0
C. 제조업 Manufacturing	0.2	0.2	4.9
D. 전기, 가스, 증기 및 공기 조절 공급업 Electricity, gas, steam and air conditioning supply	1.1	1.1	4.8
E. 수도, 하수 및 폐기물 처리, 원료 재생업 Water supply; sewage, waste management, materials recovery	1.2	0.7	24.4
F. 건설업 Construction	2.1	0.4	4.1
G. 도매 및 소매업 Wholesale and retail trade	0.6	0.5	10.1
H. 운수 및 창고업 Transportation and storage	0.9	0.9	7.2
I. 숙박 및 음식점업 Accommodation and food service activities	2.5	1.0	7.6
J. 정보통신업 Information and communication	0.3	0.2	8.8
K. 금융 및 보험업 Financial and insurance activities	0.2	0.2	1.8
L. 부동산업 Real estate activities	0.7	0.7	3.9
M. 전문, 과학 및 기술 서비스업 Professional, scientific and technical activities	0.2	0.2	6.3
N. 사업시설 관리, 사업 지원 및 임대 서비스업 Business facilities management and business support services; rental and leasing activities	0.5	0.4	7.5
P. 교육 서비스업 Education	1.2	1.1	9.1
Q. 보건업 및 사회복지 서비스업 Human health and social work activities	0.6	0.6	6.0
R. 예술, 스포츠 및 여가관련 서비스업 Arts, sports and recreation related services	1.7	1.7	6.3
S. 협회 및 단체, 수리 및 기타 개인 서비스업 Membership organizations, repair and other personal services	1.1	0.7	13.9

<사업체 규모별 R.S.E by size of establishment>

(단위 : %)

규 모 Size of establishment	근로일수 Days Worked		
	전 체 All Employees	상 용 Permanent	임시일용 Temporary & Daily
전규모 1 Permanent Employee or More	0.3	0.1	2.5
1~4인 1~4 Permanent Employees	0.9	0.4	4.5
5~9인 5~9 Permanent Employees	1.1	0.4	6.5
10~29인 10~29 Permanent Employees	0.7	0.3	7.2
30~99인 30~99 Permanent Employees	0.4	0.3	4.1
100~299인 100~299 Permanent Employees	0.4	0.4	4.1
300인 이상 300 Permanent Employees or More	0.2	0.2	1.5

(근로실태)
(Working Condition)

(Unit : %)

근로시간 Hours Worked			급여액 Wages		
전 체 All Employees	상 용 Permanent	임시일용 Temporary & Daily	전 체 All Employees	상 용 Permanent	임시일용 Temporary & Daily
0.3	0.2	2.7	0.6	0.5	4.0
1.6	1.3	28.5	3.2	3.0	28.3
0.3	0.2	5.2	0.6	0.6	6.5
1.1	1.1	4.9	1.9	1.9	6.1
1.4	1.0	24.1	2.4	2.0	23.2
2.1	0.5	4.2	2.1	1.4	4.4
0.8	0.6	9.6	1.8	1.6	9.7
1.1	1.1	8.6	2.0	2.0	10.8
3.1	1.3	7.9	3.2	1.4	8.4
0.6	0.5	10.7	2.4	2.4	18.7
0.3	0.3	2.8	3.3	3.3	5.5
1.0	1.0	6.7	3.1	3.0	8.1
0.3	0.3	6.8	1.4	1.4	8.5
0.6	0.5	12.6	1.6	1.6	8.3
1.4	1.3	10.7	2.0	2.0	9.4
0.7	0.7	8.2	1.1	1.1	8.4
1.9	1.8	7.2	3.5	3.6	8.6
1.3	0.9	14.3	2.3	2.1	16.0

(Unit : %)

근로시간 Hours Worked			급여액 Wages		
전 체 All Employees	상 용 Permanent	임시일용 Temporary & Daily	전 체 All Employees	상 용 Permanent	임시일용 Temporary & Daily
0.3	0.2	2.7	0.6	0.5	4.0
1.0	0.6	4.8	1.5	1.2	6.4
1.2	0.5	7.4	1.3	1.1	14.4
0.8	0.4	8.0	1.6	1.5	6.4
0.5	0.4	4.1	1.0	1.0	4.6
0.5	0.5	3.8	1.2	1.2	4.5
0.2	0.2	2.0	0.6	0.6	2.2

2-2. 주요항목별 상대표준오차(고용)

Relative Standard Error by Major Items(Employment)

〈산업별 R.S.E by Industry〉

(단위 : %)

(Unit : %)

산업 Industry	종사자 Workers	빈 일자리 Job Openings	입직자 Hires	이직자 Separations
전산업 Total Nonfarm Industries	0.6	3.4	2.0	1.8
B. 광업 Mining and quarrying	2.3	30.9	19.7	16.3
C. 제조업 Manufacturing	0.5	5.0	3.8	3.1
D. 전기, 가스, 증기 및 공기 조절 공급업 Electricity, gas, steam and air conditioning supply	0.9	36.2	11.7	12.0
E. 수도, 하수 및 폐기물 처리, 원료 재생업 Water supply; sewage, waste management, materials recovery	1.2	18.8	9.2	11.0
F. 건설업 Construction	4.4	14.0	6.1	6.1
G. 도매 및 소매업 Wholesale and retail trade	1.9	12.5	6.8	5.9
H. 운수 및 창고업 Transportation and storage	2.4	10.1	7.8	4.8
I. 숙박 및 음식점업 Accommodation and food service activities	3.7	26.1	8.2	6.9
J. 정보통신업 Information and communication	1.1	9.2	4.6	6.0
K. 금융 및 보험업 Financial and insurance activities	2.1	26.1	7.2	6.9
L. 부동산업 Real estate activities	1.7	29.1	9.5	10.0
M. 전문, 과학 및 기술 서비스업 Professional, scientific and technical activities	1.8	9.3	4.8	4.5
N. 사업시설 관리, 사업 지원 및 임대 서비스업 Business facilities management and business support services; rental and leasing activities	2.1	10.8	5.5	5.4
O. 공공 행정, 국방 및 사회보장 행정 Public administration and defence; compulsory social security	1.1	45.9	4.6	6.6
P. 교육 서비스업 Education	1.7	20.3	2.8	3.0
Q. 보건업 및 사회복지 서비스업 Human health and social work activities	1.6	10.1	4.5	4.0
R. 예술, 스포츠 및 여가관련 서비스업 Arts, sports and recreation related services	2.8	25.9	11.1	8.8
S. 협회 및 단체, 수리 및 기타 개인 서비스업 Membership organizations, repair and other personal services	3.4	13.6	12.4	9.3

〈사업체 규모별 R.S.E by size of establishment〉

(단위 : %)

(Unit : %)

규모 Size of establishment	종사자 Workers	빈 일자리 Job Openings	입직자 Hires	이직자 Separations
전규모 All Workers	0.6	3.4	2.0	1.8
300인 미만 Less than 300 Permanent Employees	0.7	3.6	2.2	2.0
300인 이상 300 Permanent Employees or More	0.6	2.9	1.0	1.2



사업체노동력조사
[조사기준월 '20.3월]



고용노동부 ※ 이 항목은 고용노동부에서 기입합니다.

지방관서	사업체 고유번호	산업분류	규모	시·군·구
*	*	*	*	*

▶ 이 조사는 통계법 제17조 및 제18조에 따라 국가에서 승인받은 지정통계(제118002호)로서 동 조사표에 기재된 내용은 통계법 제33조 및 제34조에 의하여 비밀이 보호되며, 통계작성 목적 이외에는 사용되지 않습니다.
▶ 이 조사는 사업체의 고용변동 및 근로실태현황을 파악하여 정부 경제·고용정책 수립 등의 기초 자료로 사용됩니다. 따라서 조사에 적극 협조해주시기 바랍니다.

조사 담당자	전화)	팩스)	이메일)
--------	-----	-----	------

1. 사업체 현황

※ '20.3월' 마지막 영업일 시점에 자영업자 또는 무급가족종사자만으로 구성된 사업체 여부(□예 □아니오) ※ 설립연월(____ . ____)

사업체 명칭				응답자 / 책임자 확인	응답자		책임자 확인
경영형태	1. 일반 사업체 2. 파견업체 3. 용역(도급)업체 4. 기타				근무부서		
사업체 형태	1. 단독 사업체 2. 본사·본점 3. 지사(점)·공장 4. 기타				직책		
소재지					성명		
주요 생산품명 / 영업종목	1. 2.				전화번호		
대표자명				응답자 이메일 주소			
				조사 관리자			(인)

2. 종사자수 및 빈 일자리, 입·이직에 관한 사항

구분	※ 외국인포함, 소속 외 근로자(파견, 용역) 제외										빈 일자리
	종사자수		노동이동						빈 일자리		
	'20.2월 종사자수	'20.3월 종사자수	'20.3월 입직자수			'20.3월 이직자수			빈 일자리수		
	'20.2월 마지막 영업일 시점에 일한 종사자	'20.3월 마지막 영업일 시점에 일하고 있는 종사자	총계	채용	기타	총계	자발적 이직	비자발적 이직	기타		
전체	총계	명	명	명	명	명	명	명	명	명	명
	여자	명	명	명	명	명	명	명	명	명	명
상용	총계	명	명	명	명	명	명	명	명	명	명
	여자	명	명	명	명	명	명	명	명	명	명
임시·일용	총계	명	명	명	명	명	명	명	명	명	명
	여자	명	명	명	명	명	명	명	명	명	명
기타	총계	명	명	변동사유						비고(당월 특이사항)	
	여자	명	명	■ 종사자수 변동사유(,) ① 정기채용 ② 계절요인으로 증가/감소 ③ 단기 일거리 시작/완료 ④ 사업의 확장/축소 ⑤ 조직개편(구조조정) ⑥ 인수(합병) 또는 분리(매각) ⑦ 동일 기업 내 전입/전출 ⑧ 용역계약 체결/종료 ⑨ 기간제근로 체결/완료 ⑩ 휴업(폐업) ⑪ 기타()							

3. 임금 및 근로시간에 관한 사항 '20.3월 급여계산기간(월 일~ 월 일), 임금 지급일(월 일)

※ 임금 및 근로시간 부문은 성별 구분없이 총계(남+여)로 답변하시면 됩니다.

구분	※ 외국인포함, 소속 외 근로자(파견, 용역) 제외										
	임금이 지급된 근로자수	근로일수			근로시간		임금				
		소정(의무) 근로일수	출근하지 않은 일수	휴일근로 일수	소정근로 시간	초과근로 시간	임금총액(①+②+③) (세금 공제전)	정액급여①	초과급여②	특별급여③	고정상여금
상용	총계	명	일	일	시간	시간	천원	천원	천원	천원	천원
임시·일용	총계	명	실제 총 근로일수		실제 총 근로시간		임금총액(세금 공제전)			비고(당월 특이사항)	
변동사유		■ 상용근로자 근로시간 변동사유(,)					■ 상용근로자 임금총액 변동사유(,)				
		① 계절요인으로 증가/감소 ② 일거리 증가/감소 ③ 사업의 확장/축소 ④ 휴업 또는 폐업 ⑤ 기상요인 휴전/약화 ⑥ 기타()					① 임금 인상/삭감 ② 연월차료가 미사용수당 ③ 상여금 및 성과급(격려금, 인센티브 등 포함) ④ 임금인상 소급분 ⑤ 학자금 ⑥ 고임금근로자 임/이직 ⑦ 저임금근로자 임/이직 ⑧ 일거리 증가/감소 ⑨ 기타()				

※ 조사표 작성요령은 조사표 뒤쪽을 참고하시기 바랍니다. ❀ 소중한 자료 응답하여 주셔서 감사합니다. ❀

※ 고용부문 및 근로실태부문의 일부 항목(여자, 출근하지 않은 일수, 휴일근로일수, 고정상여금)은 내검 목적 및 내부 집계분석용 등으로 미공표

조사표 작성요령

1. 종사자수 및 노동이동

■ 종사자수 : 마지막 영업일 시점에 일하고 있는 종사자

종사상 지위	설 명
상 용	○ 고용계약기간(구두계약 포함)이 1년 이상인 임금근로자 또는 고용계약 기간이 정해지지 않고 정규직원으로 일하는 자 ☞ 사업체의 유급임원(대표이사, 전무, 상무, 상근감사 등) 포함
임시·일용	○ 고용계약기간(구두계약 포함)이 1년 미만인 자
기 타	○ 독자적인 사무실, 점포 또는 작업장이 없고 계약된 사업주에게 종속되어 있지만 스스로 고객을 찾거나 맞이하여 상품이나 서비스를 스스로 직접제공하고 일한 만큼 실적에 따라 소득(수수료, 봉사료, 수당 등)을 얻으며, 근로제공방법, 근로시간 등은 본인이 독자적으로 결정하는 형태로 일하는 자, 또는 그 외 종사자 ☞ 보험설계사, 학습지도사, 골프장경기보조원 등

【주의】 소속 외 근로자(파견, 용역), 자영업자, 무급가족종사자는 조사 대상에서 제외

- 입·이직자 : 조사기준월(월력상) 초일부터 마지막 영업일 사이에 입·이직한 근로자
 - ☞ 마지막 영업일까지 근무하고 이직한 경우는 당월 종사자에 포함하고 다음 달의 이직자로 처리
 - ☞ 해외파견근로자 파견 및 복귀시 입·이직 기타로 처리

- 빈 일자리 : 조사기준월(월력상) 마지막 영업일 현재 구인활동을 하고 있으며, 한 달 이내 일이 시작될 수 있는 일자리
 - ☞ '구인활동'은 그 자리를 채우기 위해 취하는 모든 과정(신문·방송 광고, 구두 홍보, 지원 서류 접수, 면접 등 최종적으로 채용 확정 공지일 전까지의 과정)을 포함

- 【예시(2월 기준)】 ○ A회사의 B지점에서 10명을 채용하기 위하여, 2월 마지막 영업일 현재
- ① 구인활동(채용공고 등) 중이고, '20.3월 중 일이 시작되는 경우' ☞ 빈 일자리는 10개
 - ② 구인활동(채용공고 등) 중이고, '20.4월 중 일이 시작되는 경우' ☞ 빈 일자리는 0개
 - ③ 이미 채용이 확정된 경우 ☞ 빈 일자리는 0개

2. 임금 및 근로시간

※ 임금 및 근로시간 부문은 성별 구분없이 총계(남+여)로 답변하시면 됩니다.(단, 4월기준 조사는 시도별 근로실태 생산을 위해 여자를 구분하여 조사)

■ 임금이 지급된 근로자수 : 고용형태, 근무형태를 불문하고 해당 급여계산기간에 대해 실제로 임금이 지급된 근로자수를 기재합니다.

【주의】 2020.4.15일에 이직했다고 하더라도 4월의 임금대장에 이직자의 임금이 포함되어 있으면 임금이 지급된 근로자수로 산정

■ 소정(의무)근로일수 : 취업규칙, 단체협약 등에서 근로하기로 정한 근로일수의 총계를 기재합니다.

- 【예시】 ○ 근로자 100명의 소정근로일수가 22일인 경우, 2,200일(100명×22일)로 기재
○ 소정근로일수가 근로자별로 다른 경우, 주5일 근로자가 5명, 주6일 근로자가 7명인 경우 [20일×5명]+[25일×7명]=275일로 기재
○ 중도 입·퇴사자의 경우 입사일 이전과 퇴사일 이후는 소정근로일수에서 제외

■ 출근하지 않은 일수 : 소정근로일수 중에 결근, 병가, 공무행위, 연·월차 휴가, 생리휴가, 산전·후 휴가, 하계휴가, 경조사, 산재휴업기간, 쟁의행위기간 등의 사유로 근로를 제공하지 않은 날의 총 일수의 총계를 기재합니다.(소수점 첫자리까지 기재)

- 【예시】 1일 소정근로시간이 8시간이고 소정근로일에 5명은 3일간 하계휴가(약정휴일 아님), 3명은 1일간 연차, 2명은 1일간 병가, 4명은 각 4시간 조퇴한 경우
⇒ 하계휴가(5명×3일)+연차휴가(3명×1일)+병가(2명×1일)+조퇴(4명×0.5일(4시간/8시간)) = 22일로 기재

【주의】 주5일 근무(월~금요일)인 경우, 토·일요일은 소정근로일이 아니므로 출근하지 않은 일수에 해당되지 않음

■ 휴일근로일수 : 소정근로일 이외의 날에 출근하여 1시간이라도 근무한 날의 총계를 기재합니다.

- 【예시】 휴일에 근로한 일수 작성 시 주5일제를 실시하고 일요일 출근을 7명은 1회, 5명은 2회씩 하였을 경우 ⇒ (1일×7명)+(2일×5명) =17일로 기재

■ 소정근로시간 : 소정근로일에 업무개시와 종료시각 사이 근로시간의 총수를 기재합니다.(휴게시간 제외)

- 【예시】 근로자가 10명, 근로일수는 20일, 업무시간이 09:00~18:00(9시간), 점심시간이 12:00~13:00(1시간)인 경우
⇒ 소정근로시간 총계는 10명×20일×8시간(9시간-1시간)=1,600시간으로 기재

【주의】 「감시·단속적 근로자(아파트 경비원 등)가 있는 업종」, 「근로시간 특례업종」에서 휴게시간이 주어진 경우에는 휴게시간을 제외하고 기입

■ 초과근로시간 : 임금지급 여부와 관계없이, 소정근로시간 이외의 시간(연장근로시간, 휴일근로시간)에 실제로 근로한 시간(초과수당 지급을 위하여 산정한 시간이 아님)의 총계를 기재합니다.(실제로 초과근로를 하였으나 초과급여를 지급하지 않는 경우도 조사표에 기재)

- 【예시】 2시간의 연장근로를 한 경우 근로기준법에 따라 통상임금의 100분의 50이상을 가산하여 임금을 지급하므로 임금산정을 위하여 3시간(2시간×1.5배)으로 할증된 초과 수당을 지급해도 실제 근로한 2시간을 기재

■ 임시·일용 근로자의 근로일수 및 근로시간 : 사업체에 출근하여 실제로 근로한 일수 및 시간의 총계를 기재합니다.

- 【예시】 임시·일용근로자가 사업체에 출근하여 10시간을 사업체에 있었으나, 실제로 근무하지 않은 시간(휴게 등의 시간)이 2시간이면 실제 근로시간에는 8시간을 기재

■ 임금총액(①+②+③) : 정액급여① + 초과급여② + 특별급여③

- 정액급여 ① : 근로계약, 단체협약 또는 취업규칙 등으로 소정근로시간에 대하여 미리 정한 기본급과 통상적수당, 기타수당(연차수당, 정근수당 포함)으로 지급한 총액을 기재합니다.
- 초과급여 ② : 근로기준법 제56조에 따라 연장·휴일·야간근로에 대한 수당으로 지급한 총액을 기재합니다.
- 특별급여 ③ : 상여금, 성과급, 임금인상소급분, 학자금(대출금 제외) 등으로 지급한 총액을 기재합니다.(고정상여금 포함)
※ 고정상여금: 단체협약, 취업규칙, 근로계약 등에 지급조건, 금액, 지급시기가 정해져 있거나 관례적으로 지급하여 사회통념상 근로자가 당연히 지급받을 수 있다고 기대하는 상여금
※ 기업의 이유에 따라 일시적·불확정적으로 사용자의 재량이나 호의에 따라 지급되는 경영성과 배분금, 격려금, 인센티브 등은 특별급여에 포함하지 않고 고정상여금에서는 제외

【주의】 임금인상 소급분의 정액급여 반영 시 과거에 대하여 산정된 소급 급여액은 임금인상, 승진 및 승급 등의 사유나 명칭을 불문하고 당월의 인상분만 정액급여에 포함하여야 하며, 당월 인상분을 제외한 나머지 소급분은 특별급여로 구분하여 기재

- 사업체노동력조사 보고서는 통계법 제27조 규정에 의거 공표 후 발간되고 있습니다.
- 사업체노동력조사 보고서의 내용을 전재 또는 역재할 경우에는 반드시 “고용노동부, 사업체노동력조사 보고서 ○○년판 ○○「페이지」에서 전(역)재”하였다는 출처를 명시하는 관례를 지키는 한 인용할 수 있습니다.
- 본 자료는 고용노동통계 누리집(<http://laborstat.moel.go.kr>)에서 보실 수 있습니다.
- 수록된 통계자료에 대한 질의 또는 제안사항이 있을 경우에는 고용노동부 고용정책실 고용지원정책관 노동시장조사과로 연락하여 주시기 바랍니다.

사업체노동력조사 보고서

2020년 3월

2020년 6월 일 인쇄

2020년 6월 일 발행

발행 | 고용노동부

편집 | 고용정책실 고용지원정책관
노동시장조사과

인쇄 | 디자인 범신
Tel. (042) 254-8737
